



## SUBMITTAL REVIEW

H&A JN: 1614.03  
Project: MSBA Accelerated Repair Program  
Halifax Elementary School – Windows, Doors & Siding Replacement  
464 Plymouth Street  
Halifax, MA 02338

### ITEMS:

1. 08 4113-001-R1 EFCO STOREFRONT DHOP DRAWINGS
2. 08 4113-001-R1 EFCO WINDOW SHOP DRAWINGS

HABEEB & ASSOCIATES ARCHITECTS INC. 150 LONGWATER DRIVE NORWELL, MA 02061	
NO EXCEPTIONS TAKEN	
NOTE MARKINGS RESUBMITTAL NOT REQ'D	X
NOTE MARKINGS RESUBMITTAL REQ'D	
REJECTED	
This review is given for design concept only and does not relieve the contractor from meeting the provisions of the contract, drawings and specifications. The Contractor is responsible for verifying all dimensions, schedules, quantities and field conditions.	
DATE 03-19-18	BY SB

### COMMENTS:

1. See marks on previous submittal.
2. Coordinate routing of wiring for electric hardware in door/storefront frames.

**To:**                   Habeeb & Associates Architects  
                          150 Longwater Drive  
                          Norwell, MA 02061

**Contractor:**       Lambrian Construction Corporation  
                          384 Washington Street  
                          Westwood, MA 02090  
                          Tel: (781) 461-1100       Fax: (781) 461-9885

**Submittal No:**                   1   Revised

**Date Submitted:**               3/15/2018

**Manufacturer:**               EFCO

**Product Name:**           EFCO Series 450, 403 & D502

**Specification Section:**   08 4113 & 08 5113 - Storefronts & Windows - Par. 1.03E

**Approved By:**               *PS.*

**Description:**               Shop Drawings

**COMMENTS:**

LAMBRIAN CONSTRUCTION CORP. HAS VERIFIED ALL SIZES

PROJECT:   Halifax Elementary School  
LAMBRIAN CONSTRUCTION CORP.  
Approved by: *PS.*

WINDOWS, DOORS & SIDING REPLACEMENT  
HALIFAX ELEMENTARY SCHOOL  
464 PLYMOUTH STREET  
HALIFAX, MASSACHUSETTS 02338





## SUBMITTAL REVIEW

H&A JN: 1614.03  
Project: MSBA Accelerated Repair Program  
Halifax Elementary School – Windows, Doors & Siding Replacement  
464 Plymouth Street  
Halifax, MA 02338

### ITEMS:

1. 08 4113-001 EFCO STOREFRONT DHOP DRAWINGS
2. 08 4113-001 EFCO WINDOW SHOP DRAWINGS

HABEEB & ASSOCIATES ARCHITECTS INC. 150 LONGWATER DRIVE NORWELL, MA 02061	
NO EXCEPTIONS TAKEN	
NOTE MARKINGS RESUBMITTAL NOT REQ'D	
NOTE MARKINGS RESUBMITTAL REQ'D	X
REJECTED	
This review is given for design concept only and does not relieve the contractor from meeting the provisions of the contract, drawings and specifications. The Contractor is responsible for verifying all dimensions, schedules, quantities and field conditions.	
DATE 03-08-18	BY SB

### COMMENTS:

1. The General Contractor to verify all window, door and storefront frame dimensions in the field prior to fabrication.
2. The General Contractor shall conform all quantities.
3. The General Contractor shall coordinate FRP door numbers 104, 110, 114 and 125.

**To:**                   Habeeb & Associates Architects  
                          150 Longwater Drive  
                          Norwell, MA 02061

**Contractor:**       Lambrian Construction Corporation  
                          384 Washington Street  
                          Westwood, MA 02090  
                          Tel: (781) 461-1100      Fax: (781) 461-9885

<b>Submittal No:</b>	1
<b>Date Submitted:</b>	3/06/2018
<b>Manufacturer:</b>	EFCO
<b>Product Name:</b>	EFCO Series 450, 403 & D502
<b>Specification Section:</b>	08 4113 & 08 5113 - Storefronts & Windows - Par. 1.03E
<b>Approved By:</b>	
<b>Description:</b>	Shop Drawings

**COMMENTS:**

GENERAL CONTRACTOR TO VERIFY ALL SIZES

PROJECT:   Halifax Elementary School  
              LAMBRIAN CONSTRUCTION CORP.  
              Approved by: 

WINDOWS, DOORS & SIDING REPLACEMENT  
HALIFAX ELEMENTARY SCHOOL  
464 PLYMOUTH STREET  
HALIFAX, MASSACHUSETTS 02338

# HALIFAX ELEMENTARY SCHOOL

HALIFAX, MA 02338

1ST SUBMISSION

DIMENSIONS TO BE FIELD  
VERIFIED BY GENERAL  
CONTRACTOR *ASAP*

LAMBRIAN CONSTRUCTION CORP.  
CANTON, MA

CUSTOMER APPROVAL & AUTHORIZATION

SIGNATURE: \_\_\_\_\_

COMPANY: \_\_\_\_\_

INDEX	
COVER / INFO:	100-101
SPECIAL FABRICATION	201
FLOOR PLANS:	301-302
WINDOW ELEVATIONS:	401-408
STOREFRONT ELEVATIONS:	601-609
WINDOW DETAILS:	701-716
STOREFRONT DETAILS:	901-940

PROJECT: HALIFAX ELEMENTARY SCHOOL		DATE: 3/06/18	
LOCATION: 464 PLYMOUTH ST HALIFAX, MA 02338		STR. ENG.	
ARCHITECT: HABEED & ASSOCIATES ARCHITECTS		CHECKER	
COMPANY: LAMBRIAN CONSTRUCTION CORP.		FIRST SUBMISSION	
ADDRESS: 420 TURNPIKE STREET CANTON, MA 02021		DESCRIPTION	
TITLE: COVER SHEET			

HEIRLOOM DRAFTING & DESIGN HAS PREPARED THIS SET OF SHOP DRAWINGS USING THE SUBMITTED DOCUMENTATION. IT IS THE RESPONSIBILITY OF THE ARCHITECT/GENERAL CONTRACTOR AND CUSTOMER TO VERIFY ALL DIMENSIONS, REFERENCE POINTS, CONFIGURATIONS, ETC. AS SUCH, HEIRLOOM DRAFTING & DESIGN WILL ASSUME NO RESPONSIBILITY FOR ERRORS RESULTING FROM THE USE OF THESE DRAWINGS. USE OF THESE DRAWINGS IMPLIES ACCEPTANCE OF THESE TERMS.

DRAWN BY: MLB	DATE: 2/29/18
COMPANY: 18-0002	
JOB NO.: LAMBRIAN	
SHEET NO.: 100	

*Heirloom*  
Drafting & Design LLC  
(417)308-3191 | heirloomdrafting.net



PRODUCT DISCRIPTION

WINDOW SERIES:  
EFCO 450X

CURTAIN WALL SERIES:  
N/A

STOREFRONT SERIES:  
EFCO 403 & 403I

DOOR SERIES:  
EFCO D502

FINISH TYPE AND COLOR:

EFCO STANDARD 70% ULTRAPON  
TO BE DETERMINED - PLEASE ADVISE

GLASS AND GLAZING

GLAZING TYPE	DESCRIPTION
1	1" INSULATED UNIT = 1/4" CLEAR TEMPERED WITH SOLARBAN 60 ON #2 X 1/2" AIR SPACE X 1/4" CLEAR TEMPERED <i>NOT TINTED</i>
2	1" INSULATED UNIT = 1/4" BRONZE TEMPERED WITH SOLARBAN 60 ON #2 X 1/2" AIR SPACE X 1/4" CLEAR TEMPERED <i>TINTED</i>
3	1" INSULATED UNIT = 1/4" CLEAR TEMPERED WITH SOLARBAN 60 ON #2 X 1/2" AIR SPACE X .20" TEMPERED PATTERN 62
4	N/A <i>Obscure Glazing?</i>
5	N/A

ABBREVIATIONS

ARCH.	=	ARCHITECT	M.O.	=	MASONRY OPENING
A/C	=	ACCESS CONTROLLED	M.L.	=	MULLION LENGTH
A.F.F.	=	ABOVE FINISHED FLOOR	N/A	=	NOT APPLICABLE
B.O.H.	=	BOTTOM OF HORIZONTAL	N.I.C.	=	NOT IN CONTRACT
B/M	=	BRAKE METAL	N.T.S.	=	NOT TO SCALE
C	=	CENTER LINE	REF.	=	REFERENCE
DIM.	=	DIMENSION	R.O.	=	ROUGH OPENING
D.L.O.	=	DAYLIGHT OPENING	T.O.H.	=	TOP OF HORIZONTAL
D.L.	=	DEAD LOAD (ANCHOR)	T.O.S.	=	TOP OF SLAB OR STEEL
D.O.	=	DOOR OPENING	U.N.O.	=	UNLESS NOTED OTHERWISE
EL.	=	ELEVATION	W.C.	=	WEB CENTER
F.D.	=	FRAME DIMENSION	W.D.	=	WINDOW DIMENSION
F.F.	=	FINISH FLOOR	W.L.	=	WIND LOAD (ANCHOR)
G.C.	=	GENERAL CONTRACTOR	W.P.	=	WORKING POINT

INSTALLATION NOTES:

MANUFACTURER'S INSTALLATION INSTRUCTIONS SHOULD BE USED IN CONJUNCTION WITH THESE SHOP DRAWINGS TO INSURE PROPER INSTALLATION.

N/A

ADDITIONAL NOTES:

N/A

WINDOW HARDWARE:

SS 4-BAR ARMS, CAM HANDLES, KEYED LIMIT STOPS

LIMITED OPENINGS - PLEASE PROVIDE

SCREENS - .009 STAINLESS STEEL

COMMENTS - N/A

DOOR HARDWARE:

HARDWARE SCHEDULE TO BE FINALIZED AT LATER DATE.  
ARCHITECT PLEASE VERIFY FINAL HARDWARE SCHEDULE.

SHIP INSTRUCTIONS:

N/A

LEGENDS/SYMBOLS

	BLOCKING OR SHIM
	BACKER ROD OR CAULK ROPE
	LINE OF SEALANT
	FIELD APPLIED FASTENER
	FIELD APPLIED SEALANT
	GLAZING INDICATION NUMBER
	DETAIL CALL-OUT
	ELEVATION MARK/TITLE CALL-OUT
	INDICATES DOOR MARK
	SECTION CUT CALL-OUT
	SECTION CUT CALL-OUT
	ELEVATION CALL-OUT LABEL
	SECTION CALL-OUT LABEL

	PAIR INSWING		PAIR OUTSWING
	LEFT HAND REVERSE		RIGHT HAND REVERSE
	LEFT HAND		RIGHT HAND

Heirloom  
Drafting & Design LLC  
(417)308-3191 | heirloomdrafting.net

				3/06/18	DATE
					CHECKER
					STR. ENG.
					FIRST SUBMISSION
					DESCRIPTION

PROJECT:	HALIFAX ELEMENTARY SCHOOL
LOCATION:	464 PLYMOUTH ST HALIFAX, MA 02338
ARCHITECT:	HABEED & ASSOCIATES ARCHITECTS
COMPANY:	LAMBRIAN CONSTRUCTION CORP.
ADDRESS:	420 TURNPIKE STREET CANTON, MA 02021
TITLE:	GENERAL INFORMATION

HEIRLOOM DRAFTING & DESIGN HAS PREPARED THIS SET OF SHOP DRAWINGS USING THE SUBMITTED DOCUMENTATION. IT IS THE RESPONSIBILITY OF THE ARCHITECT/GENERAL CONTRACTOR AND CUSTOMER TO VERIFY ALL DIMENSIONS, REFERENCE POINTS, CONFIGURATIONS, ETC. AS SUCH, HEIRLOOM DRAFTING & DESIGN WILL ASSUME NO RESPONSIBILITY FOR ERRORS RESULTING FROM THE USE OF THESE DRAWINGS. USE OF THESE DRAWINGS IMPLIES ACCEPTANCE OF THESE TERMS.

DRAWN BY:	MLB	DATE:	2/29/18
COMPANY:	18-0002		
JOB NO.:	LAMBRIAN		
SHEET NO.:	101		



0.040 per Specifications

ALL BRAKE METAL ~~.050 THICK~~ - SEE FLOOR PLANS FOR LOCATIONS  
FIELD VERIFY PRIOR TO MANUFACTURING

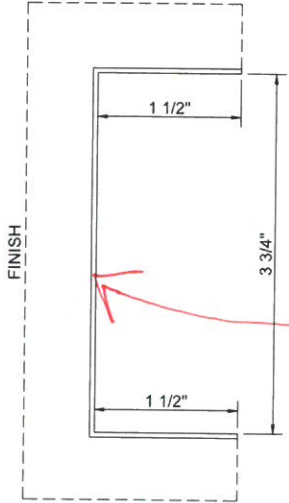

WHERE IS THIS LOCATED?  
SHOW REFERENCE DETAIL  
NUMBER TO CONTRACT DOCUMENTS

3 pcs @ 48"  
2 pcs @ 66"  
2 pcs @ 136"  
3 pcs @ 152"

## GG COORDINATE



## Verify in Field

11 pcs @ 53"  
15 pcs @ 66"  
22 pcs @ 102"

**ALL BREAK METALS BY  
LAMBRIAN TO BE FIELD  
FABRICATED (0.040)  
NOT BY EFCO.**

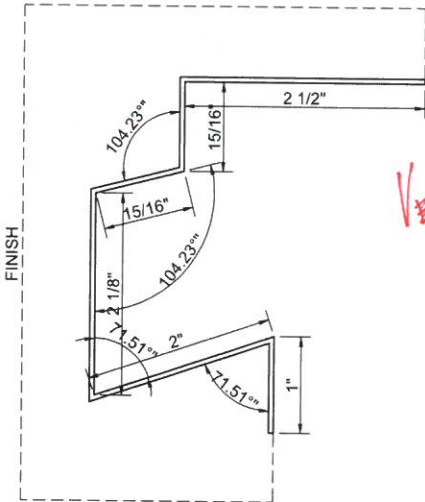

20 pcs @ 53"  
11 pcs @ 64"

### Verify in field

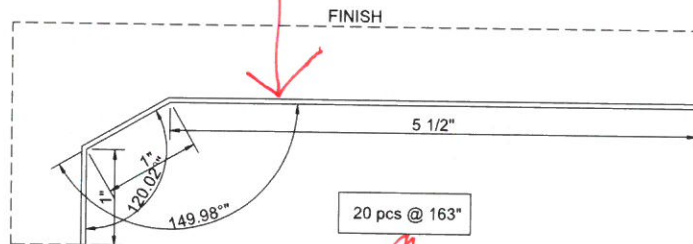

20 pcs @ 163"

GC- COORDINATE BRAKE  
METAL SHOWN ON  
OTHER DETAILS LIKE  
B1 / A-513.

PROJECT:	HALIFAX ELEMENTARY SCHOOL
LOCATION:	

HEIRLOOM DRAFTING & DESIGN HAS  
PREPARED THIS SET OF SHOP  
DRAWINGS USING THE SUBMITTED  
DOCUMENTATION. IT IS THE  
RESPONSIBILITY OF THE  
ARCHITECT/GENERAL CONTRACTOR AND  
CUSTOMER TO VERIFY ALL DIMENSIONS,  
REFERENCE POINTS, CONFIGURATIONS,  
ETC. AS SUCH, HEIRLOOM DRAFTING &  
DESIGN WILL ASSUME NO  
RESPONSIBILITY FOR ERRORS  
RESULTING FROM THE USE OF THESE  
DRAWINGS. USE OF THESE DRAWINGS  
IMPLIES ACCEPTANCE OF THESE TERMS.

DRAWN BY: MLB	DATE: 2/29/18
------------------	------------------

COMPANY: 18-0002

JOB NO.: LAMBRIAN

SHEET NO.: 201

## SPECIAL FABRICATION

FIRST SUBMISSION	CHECKER	STR. ENG.	DATE
			3/06/18

CHECKER	STR. ENG.
---------	-----------

3/06/18	DATE
---------	------

*Heirloom*  
Drafting & Design LLC  
(417)308-3191 | [heirloomdrafting.net](http://heirloomdrafting.net)







*Heirloom*  
Drafting & Design LLC  
(417) 308-3191 | [heirloomdrafting.net](http://heirloomdrafting.net)

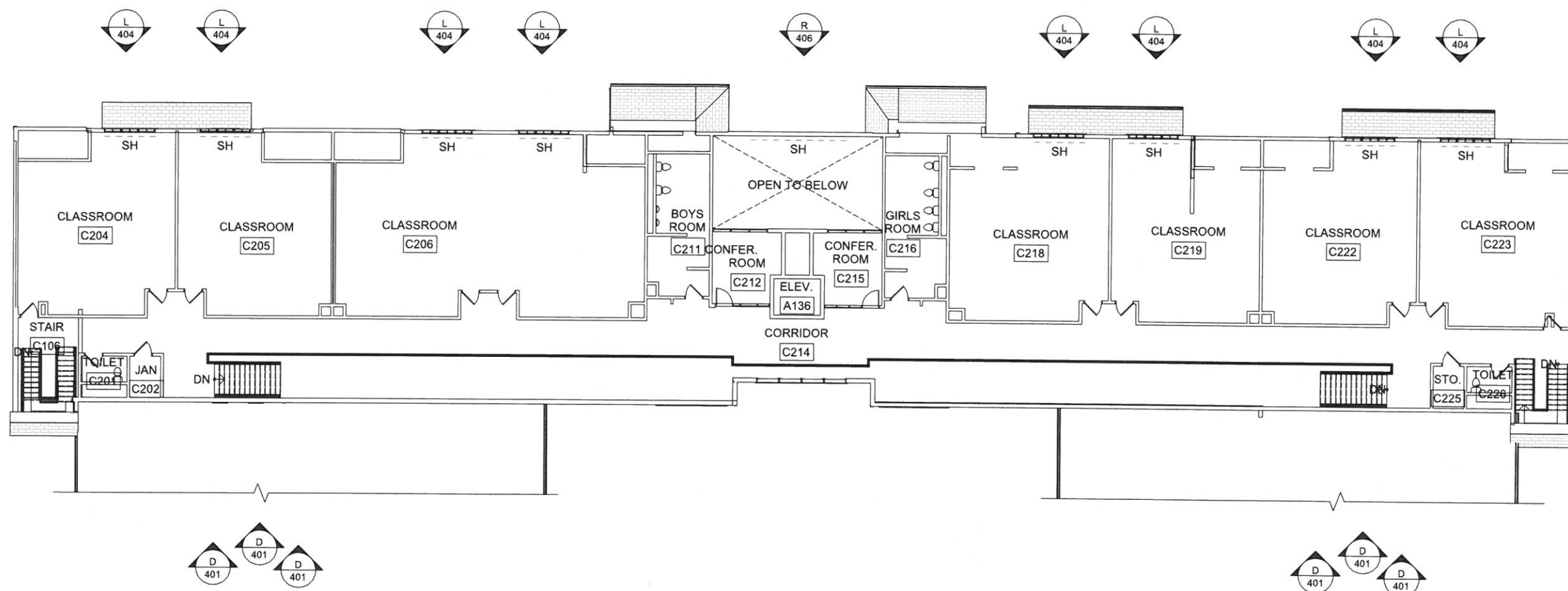

PROJECT: HALIFAX ELEMENTARY SCHOOL  
LOCATION: 464 PLYMOUTH ST HALIFAX, MA 02338  
ARCHITECT: HARBEE & ASSOCIATES ARCHITECTS  
COMPANY: LAMBRAN CONSTRUCTION CORP.  
ADDRESS: 420 TURNPIKE STREET CANTON, MA 02021

## FLOOR PLANS

HEIRLOOM DRAFTING & DESIGN HAS PREPARED THIS SET OF SHOP DRAWINGS USING THE SUBMITTED DOCUMENTATION. IT IS THE RESPONSIBILITY OF THE ARCHITECT/GENERAL CONTRACTOR AND CUSTOMER TO VERIFY ALL DIMENSIONS, REFERENCE POINTS, CONFIGURATIONS, ETC. AS SUCH, HEIRLOOM DRAFTING & DESIGN WILL ASSUME NO RESPONSIBILITY FOR ERRORS RESULTING FROM THE USE OF THESE DRAWINGS. USE OF THESE DRAWINGS IMPLIES ACCEPTANCE OF THESE TERMS

DRAWN BY: MLB	DATE: 2/29/18
------------------	------------------

COMPANY: 18-0002

JOB NO.: LAMBRIAN

SHEET NO.: 302



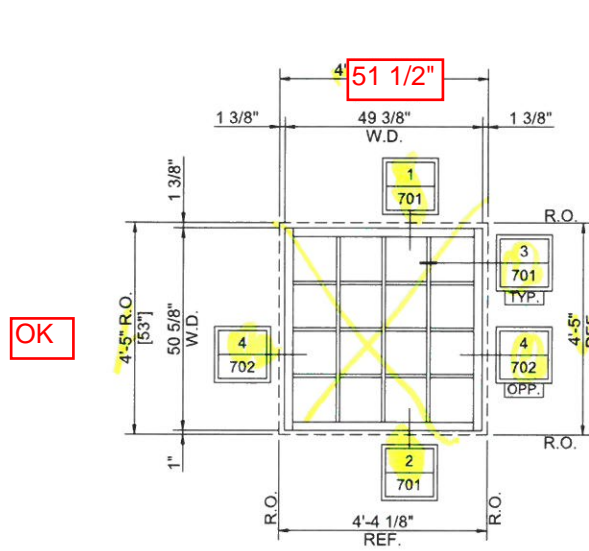

**A** REQUIRED THUS: (2)  
SERIES: 450X-FIXED  
GLASS TYPE: (1)  
EXTERIOR ELEVATION  
ARCH REF: C1/A-201, A/A-501

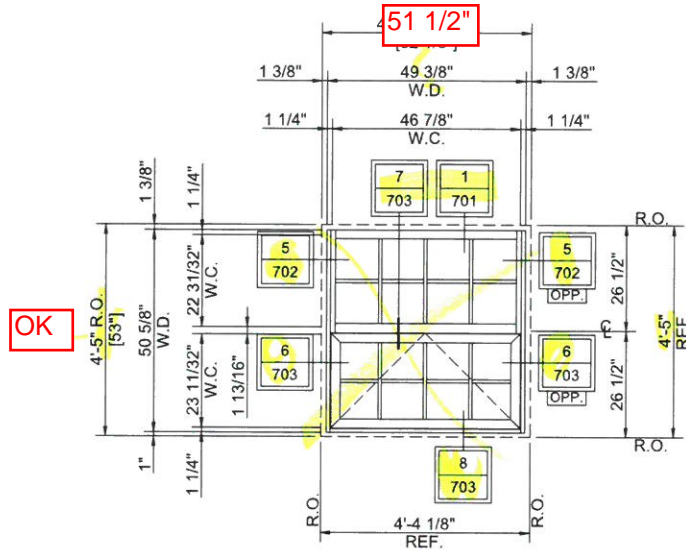

**B** REQUIRED THUS: (1)  
SERIES: 450X-FIXED/P.O.  
GLASS TYPE: (1)  
EXTERIOR ELEVATION  
ARCH REF: C1/A-201, B/A-501

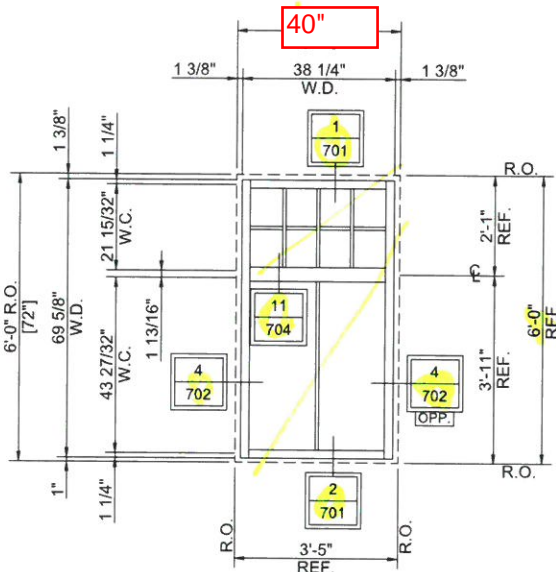
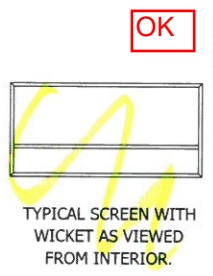

**C** REQUIRED THUS: (1)  
SERIES: 450X-FIXED  
GLASS TYPE: (1)  
EXTERIOR ELEVATION  
ARCH REF: C1/A-201, C/A-501

ARCH./G.C. NOTE:  
TYPICAL INTERNAL MUNTIN DETAIL  
FOUND ON 3/701.

ARCH./G.C. NOTE:  
DIMENSIONS PROVIDED ON SHEET A-501  
ARE ASSUMED TO BE ROUGH OPENING  
DIMENSIONS. PLEASE VERIFY DIMENSIONS  
SHOWN AS CORRECT, OR PROVIDE.

LAMBRIAN TO  
COORDINATE  
FIELD DIMS.

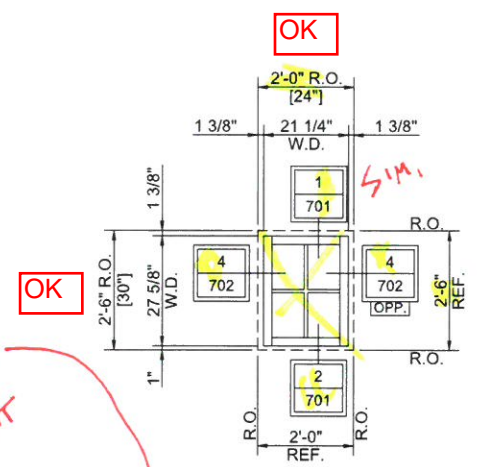

**D** REQUIRED THUS: (7)  
SERIES: 450X-FIXED  
GLASS TYPE: (2)  
EXTERIOR ELEVATION  
ARCH REF: A1/A-203, D/A-501

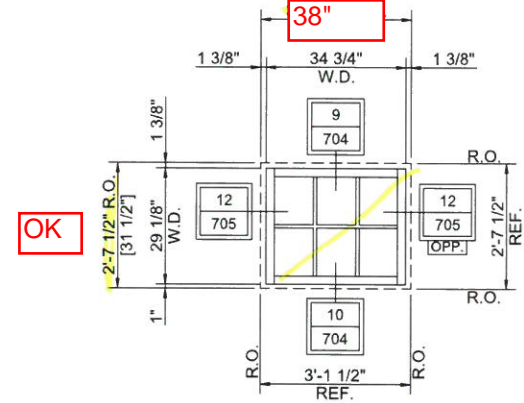

**E** REQUIRED THUS: (4)  
SERIES: 450X-FIXED  
GLASS TYPE: (1)  
EXTERIOR ELEVATION  
ARCH REF: D1/A-202, E/A-501

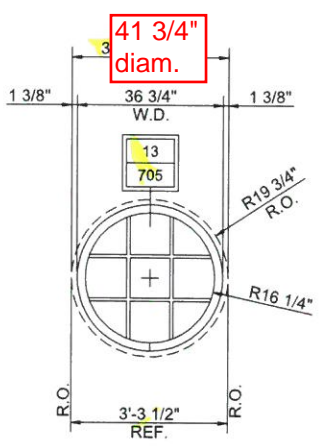

**F** REQUIRED THUS: (1)  
SERIES: 450X-FIXED  
GLASS TYPE: (1)  
EXTERIOR ELEVATION  
ARCH REF: C1/A-201, F/A-501

FROSTED  
GLASS AT  
GYM  
TOILET ONLY  
PROVIDE  
GLASS TYPE 1  
(LEAD) AT  
OTHER WINDOW TYPES

Heirloom  
Drafting & Design LLC  
(417)308-3191 | heirloomdrafting.net

PROJECT:	HALIFAX ELEMENTARY SCHOOL	DATE:	3/06/18
LOCATION:	464 PLYMOUTH ST HALIFAX, MA 02338	CHECKER:	STR. ENG.
ARCHITECT:	HABEEB & ASSOCIATES ARCHITECTS	FIRST SUBMISSION:	DESCRIPTION
COMPANY:	LAMBRIAN CONSTRUCTION CORP.		
ADDRESS:	420 TURNPIKE STREET CANTON, MA 02021		
TITLE:	WINDOW ELEVATIONS		

HEIRLOOM DRAFTING & DESIGN HAS  
PREPARED THIS SET OF SHOP  
DRAWINGS USING THE SUBMITTED  
DOCUMENTATION. IT IS THE  
RESPONSIBILITY OF THE  
ARCHITECT/GENERAL CONTRACTOR AND  
CUSTOMER TO VERIFY ALL DIMENSIONS,  
REFERENCE POINTS, CONFIGURATIONS,  
ETC. AS SUCH, HEIRLOOM DRAFTING &  
DESIGN WILL ASSUME NO  
RESPONSIBILITY FOR ERRORS  
RESULTING FROM THE USE OF THESE  
DRAWINGS. USE OF THESE DRAWINGS  
IMPLIES ACCEPTANCE OF THESE TERMS.

DRAWN BY:	MLB	DATE:	2/29/18
COMPANY:	18-0002		
JOB NO.:	LAMBRIAN		
SHEET NO.:	401		



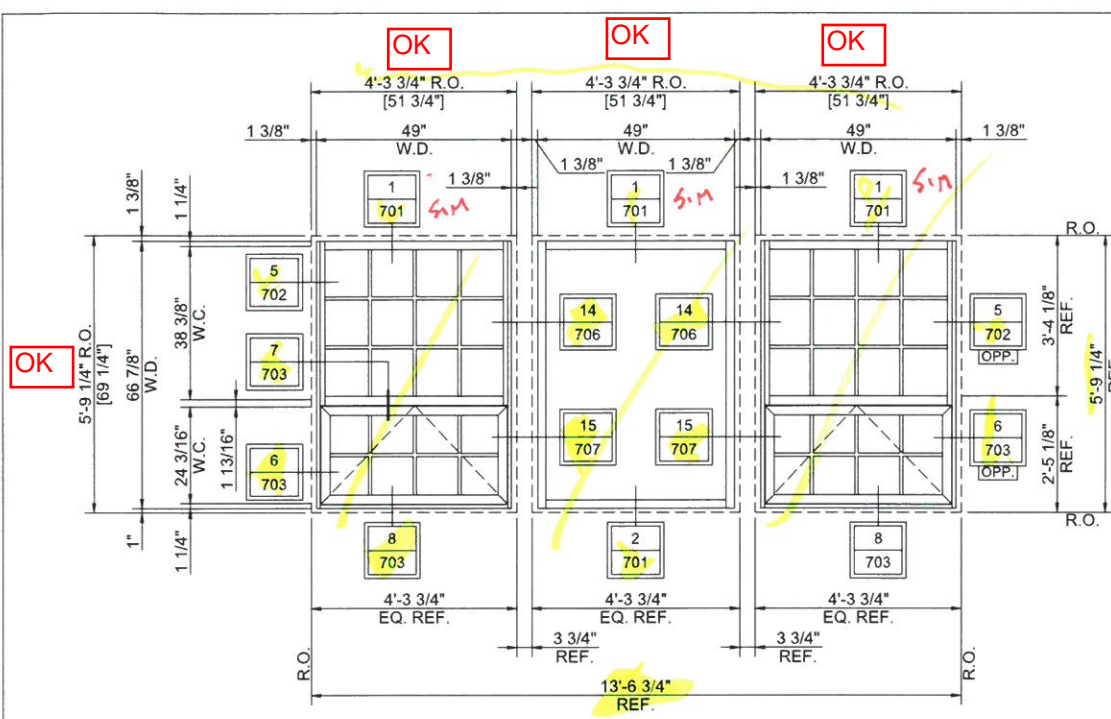

**GG** REQUIRED THUS: (14)  
 SERIES: 450X-FIXED / PROJECT OUT  
 GLASS TYPE: (1)  
 EXTERIOR ELEVATION  
 ARCH REF: C1/A-201, GG/A-501

*Handwritten red scribbles*

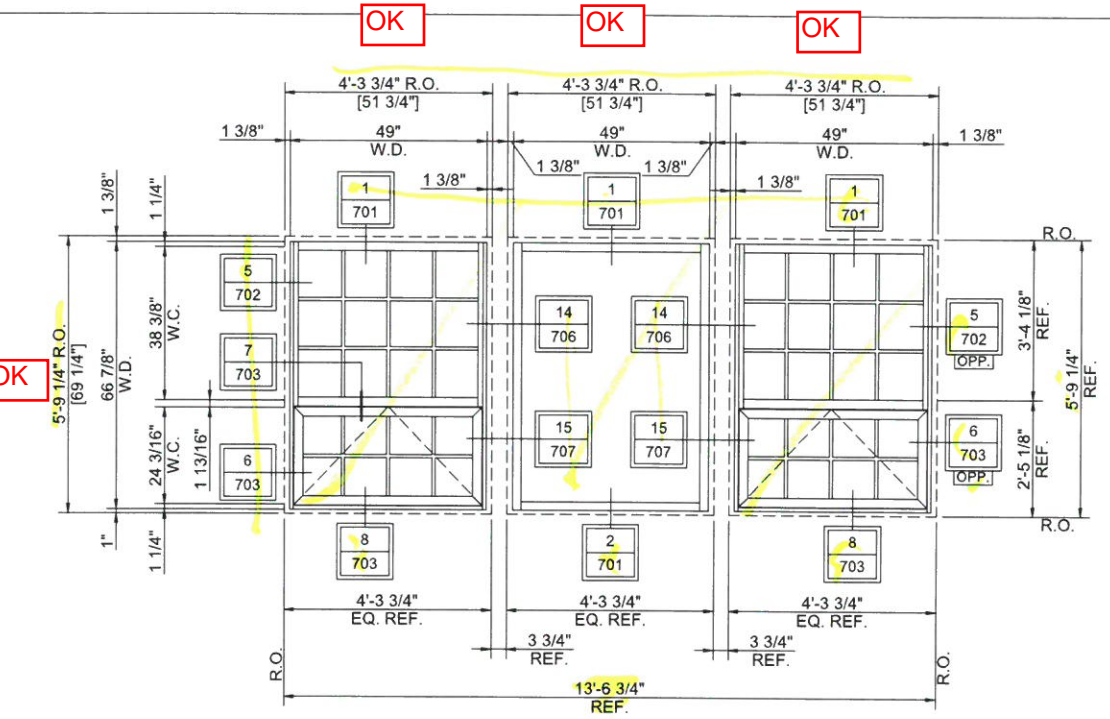

**GGT** REQUIRED THUS: (4)  
 SERIES: 450X-FIXED / PROJECT OUT  
 GLASS TYPE: (3)  
 EXTERIOR ELEVATION  
 ARCH REF: C1/A-201, GG/A-501

*Glass type 2? (TINTED)*

**ARCH./G.C. NOTE:**  
 TYPICAL INTERNAL MUNTIN DETAIL  
 FOUND ON 3/701.

**ARCH./G.C. NOTE:**  
 DIMENSIONS PROVIDED ON SHEET A-501  
 ARE ASSUMED TO BE ROUGH OPENING  
 DIMENSIONS. PLEASE VERIFY DIMENSIONS  
 SHOWN AS CORRECT, OR PROVIDE.

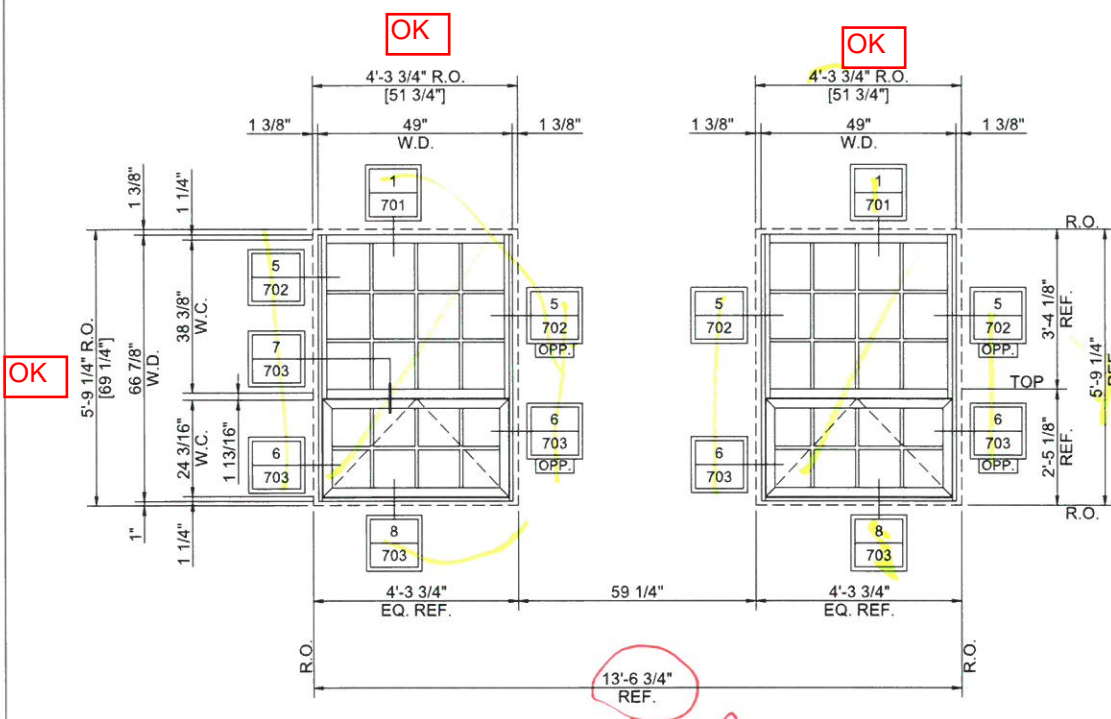

**GT** REQUIRED THUS: (1)  
 SERIES: 450X-FIXED / PROJECT OUT  
 GLASS TYPE: (3)  
 EXTERIOR ELEVATION  
 ARCH REF: C1/A-201, GT/A-501

*Glass type 2? (TINTED)*

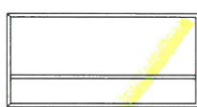

TYPICAL SCREEN WITH  
 WICKET AS VIEWED  
 FROM INTERIOR.

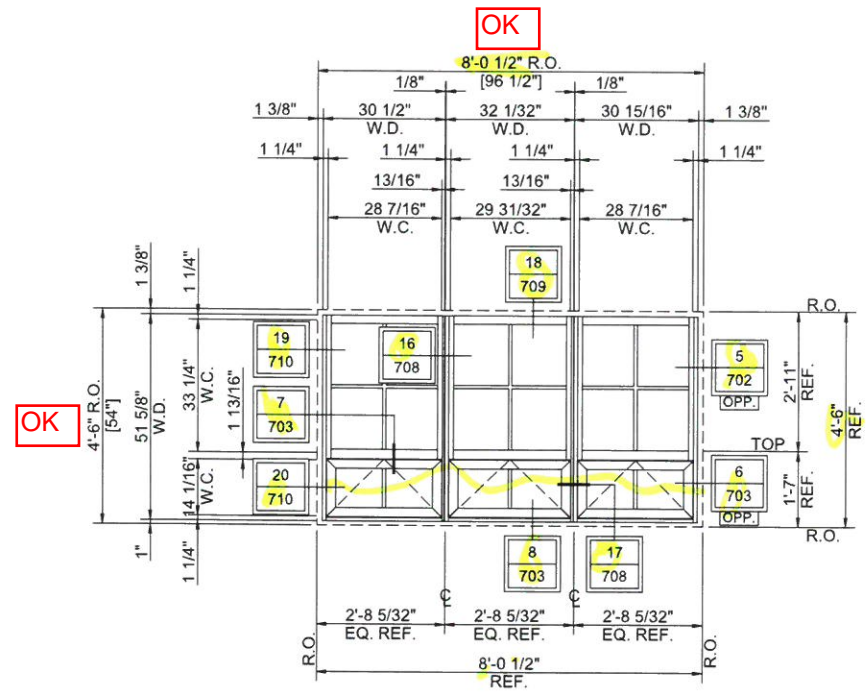

**H** REQUIRED THUS: (4)  
 SERIES: 450X-FIXED / PROJECT OUT  
 GLASS TYPE: (3)  
 EXTERIOR ELEVATION  
 ARCH REF: C1/A-201, H/A-501

*Glass type 2  
 TINTED*

**Heirloom**  
 Drafting & Design LLC  
 (417)308-3191 | heirloomdrafting.net

PROJECT:	HALIFAX ELEMENTARY SCHOOL	DATE:	3/06/18	CHECKER:	STR. ENG.
LOCATION:	464 PLYMOUTH ST HALIFAX, MA 02338	FIRST SUBMISSION		DESCRIPTION	
ARCHITECT:	HABEEB & ASSOCIATES ARCHITECTS				
COMPANY:	LAMBRIAN CONSTRUCTION CORP.				
ADDRESS:	420 TURNPIKE STREET CANTON, MA 02021				
TITLE:	WINDOW ELEVATIONS				

HEIRLOOM DRAFTING & DESIGN HAS PREPARED THIS SET OF SHOP DRAWINGS USING THE SUBMITTED DOCUMENTATION. IT IS THE RESPONSIBILITY OF THE ARCHITECT/GENERAL CONTRACTOR AND CUSTOMER TO VERIFY ALL DIMENSIONS, REFERENCE POINTS, CONFIGURATIONS, ETC. AS SUCH, HEIRLOOM DRAFTING & DESIGN WILL ASSUME NO RESPONSIBILITY FOR ERRORS RESULTING FROM THE USE OF THESE DRAWINGS. USE OF THESE DRAWINGS IMPLIES ACCEPTANCE OF THESE TERMS.

DRAWN BY: **MLB** DATE: **2/29/18**

COMPANY: **18-0002**

JOB NO.: **LAMBRIAN**

SHEET NO.: **402**



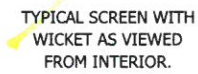

SF 9 transom  
37"w. x 18"h.

**ARCH./G.C. NOTE:**  
DIMENSIONS PROVIDED ON SHEET A-501  
ARE ASSUMED TO BE ROUGH OPENING  
DIMENSIONS. PLEASE VERIFY DIMENSIONS  
SHOWN AS CORRECT, OR PROVIDE.

O.K.  
As  
shown

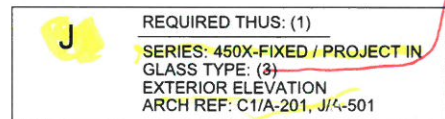

P.I over  
FIXED

*Heirloom*  
Drafting & Design LLC  
(417)308-3191 | [heirloomdrafting.net](http://heirloomdrafting.net)

[illegible]

PROJECT: HALIFAX ELEMENTARY SCHOOL  
LOCATION: 464 PLYMOUTH ST HALIFAX, MA 02338  
ARCHITECT: HABEEB & ASSOCIATES ARCHITECTS  
COMPANY: LAMBRIAN CONSTRUCTION CORP.  
ADDRESS: 420 TURNPIKE STREET CANTON, MA 02021  
TITLE: WINDOW ELEVATION

HEIRLOOM DRAFTING & DESIGN HAS PREPARED THIS SET OF SHOP DRAWINGS USING THE SUBMITTED DOCUMENTATION. IT IS THE RESPONSIBILITY OF THE ARCHITECT/GENERAL CONTRACTOR AND CUSTOMER TO VERIFY ALL DIMENSIONS, REFERENCE POINTS, CONFIGURATIONS, ETC. AS SUCH, HEIRLOOM DRAFTING & DESIGN WILL ASSUME NO RESPONSIBILITY FOR ERRORS RESULTING FROM THE USE OF THESE DRAWINGS. USE OF THESE DRAWINGS IMPLIES ACCEPTANCE OF THESE TERMS.

DRAWN BY: <b>MLB</b>	DATE: <b>2/29/18</b>
COMPANY: <b>18-0002</b>	
JOB NO.: <b>LAMBRIAN</b>	
SHEET NO.: <b>403</b>	



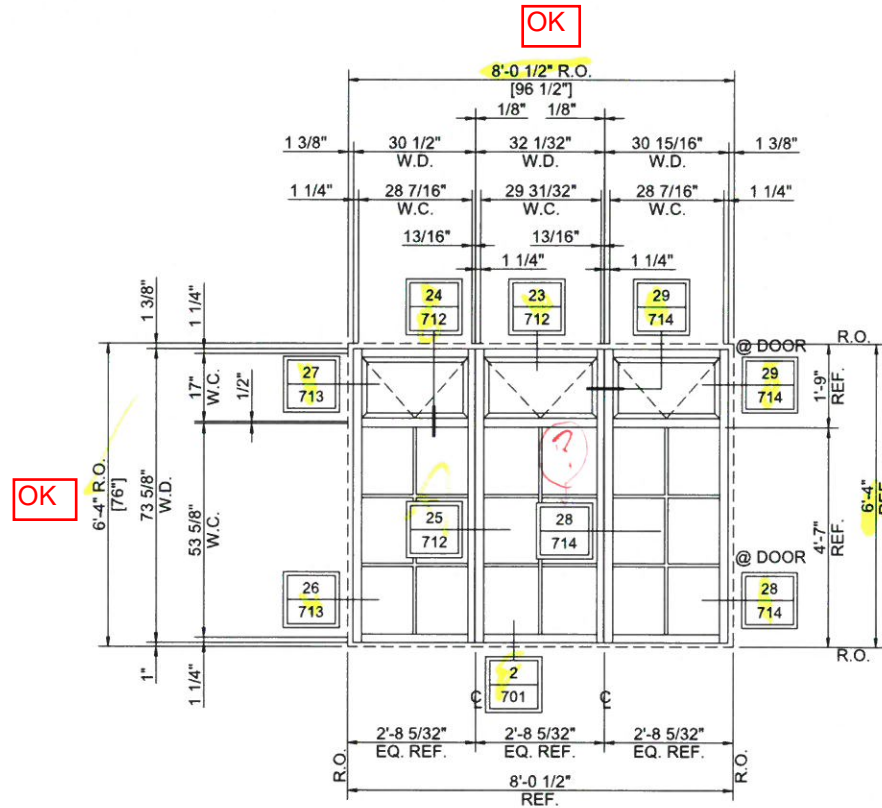

**K** REQUIRED THUS: (8)  
SERIES: 450X-FIXED / PROJECT OUT  
GLASS TYPE: (3)  
EXTERIOR ELEVATION  
ARCH REF: C1/A-201, K/A-501

Project In

Glass type 2  
TINTED

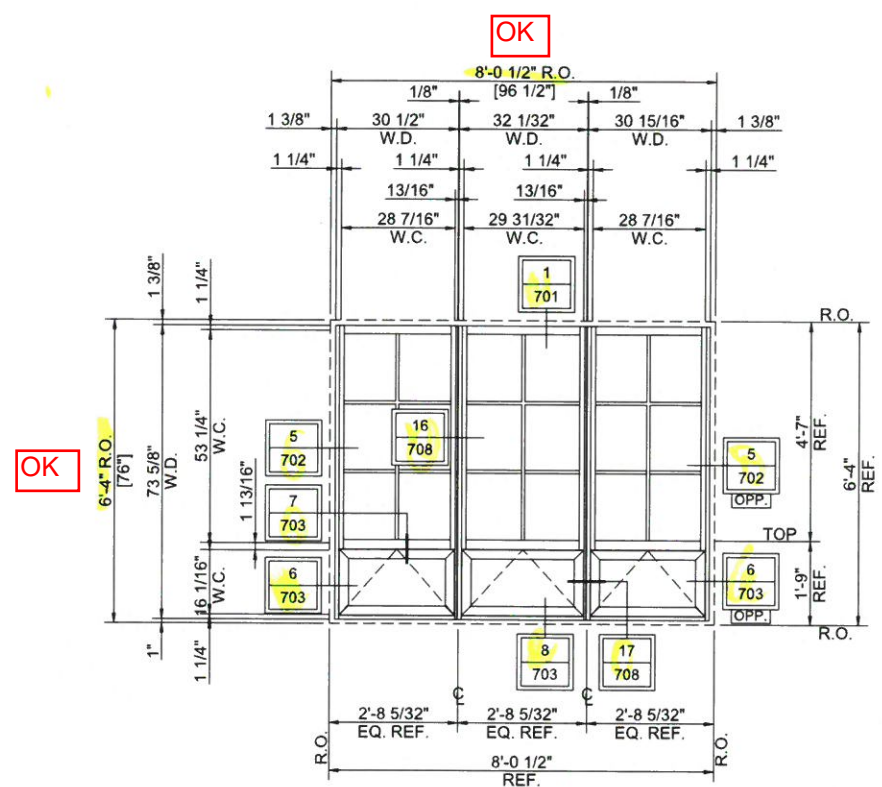

**L** REQUIRED THUS: (8)  
SERIES: 450X-FIXED / PROJECT OUT  
GLASS TYPE: (3)  
EXTERIOR ELEVATION  
ARCH REF: C1/A-201, L/A-501

ARCH./G.C. NOTE:  
TYPICAL INTERNAL MUNTIN DETAIL  
FOUND ON 3/701.

ARCH./G.C. NOTE:  
DIMENSIONS PROVIDED ON SHEET A-501  
ARE ASSUMED TO BE ROUGH OPENING  
DIMENSIONS. PLEASE VERIFY DIMENSIONS  
SHOWN AS CORRECT, OR PROVIDE.

PROJECT: HALIFAX ELEMENTARY SCHOOL  
LOCATION: 464 PLYMOUTH ST HALIFAX, MA 02338  
ARCHITECT: HABEIB & ASSOCIATES ARCHITECTS  
COMPANY: LAMBRIAN CONSTRUCTION CORP.  
ADDRESS: 420 TURNPIKE STREET CANTON, MA 02021  
TITLE: WINDOW ELEVATIONS

HEIRLOOM DRAFTING & DESIGN HAS PREPARED THIS SET OF SHOP DRAWINGS USING THE SUBMITTED DOCUMENTATION. IT IS THE RESPONSIBILITY OF THE ARCHITECT/GENERAL CONTRACTOR AND CUSTOMER TO VERIFY ALL DIMENSIONS, REFERENCE POINTS, CONFIGURATIONS, ETC. AS SUCH, HEIRLOOM DRAFTING & DESIGN WILL ASSUME NO RESPONSIBILITY FOR ERRORS RESULTING FROM THE USE OF THESE DRAWINGS. USE OF THESE DRAWINGS IMPLIES ACCEPTANCE OF THESE TERMS.

DRAWN BY: MLB  
DATE: 2/29/18  
COMPANY: LAMBRIAN  
JOB NO.: 18-0002  
SHEET NO.: 404

3/06/18  
DATE  
CHECKER  
STR. ENG.  
FIRST SUBMISSION  
DESCRIPTION

HEIRLOOM  
Drafting & Design LLC  
(417)308-3191 | heirloomdrafting.net





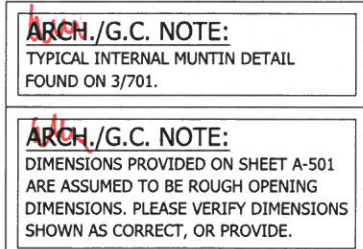

Q REQUIRED THUS: (2)  
SERIES: 450X-FIXED/P.O.  
GLASS TYPE: (3)  
EXTERIOR ELEVATION  
ARCH REF: C1/A-201, Q/A-501

GLASS TYPE 2  
(TINTED)

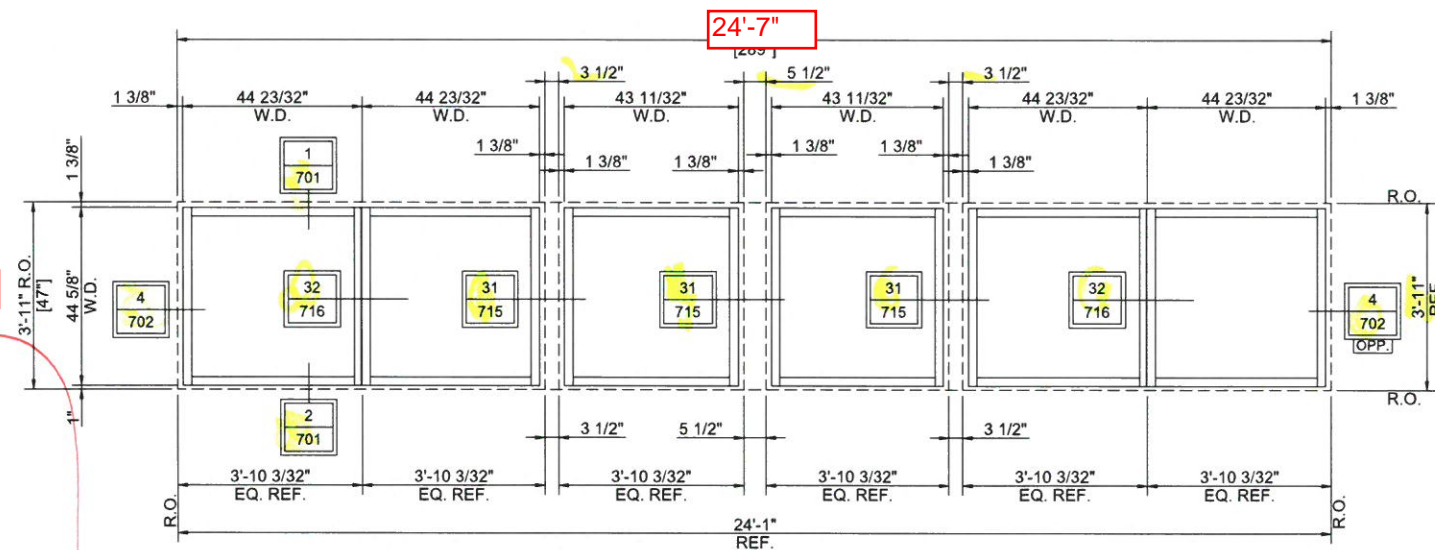

**R** REQUIRED THUS: (1)  
 SERIES: 450X-FIXED  
 GLASS TYPE: (3)  
 EXTERIOR ELEVATION  
 ARCH REF: C1/A-201, R/A-501

*Heirloom*  
Drafting & Design LLC  
(417)308-3191 | heirloomdrafting.net

PROJECT: HALIFAX ELEMENTARY SCHOOL					
LOCATION: 464 PLYMOUTH ST HALIFAX, MA 02338					
ARCHITECT: HABEEB & ASSOCIATES ARCHITECTS					
COMPANY: LAMBRIAN CONSTRUCTION CORP.					
ADDRESS: 420 TURNPIKE STREET CANTON, MA 02021					
TITLE: <b>WINDOW ELEVATIONS</b>					
HEIRLOOM DRAFTING & DESIGN HAS PREPARED THIS SET OF SHOP DRAWINGS USING THE SUBMITTED DOCUMENTATION. IT IS THE RESPONSIBILITY OF THE ARCHITECT/GENERAL CONTRACTOR AND CUSTOMER TO VERIFY ALL DIMENSIONAL REFERENCE POINTS, CONFIGURATION ETC. AS SUCH, HEIRLOOM DRAFTING & DESIGN WILL ASSUME NO RESPONSIBILITY FOR ERRORS RESULTING FROM THE USE OF THESE DRAWINGS. USE OF THESE DRAWINGS IMPLIES ACCEPTANCE OF THESE TERMS.					
DRAWN BY: MLB			DATE: 2/29/18		
COMPANY: <b>18-0002</b>					
JOB NO.: <b>LAMBRIAN</b>					
SHEET NO.: <b>406</b>					









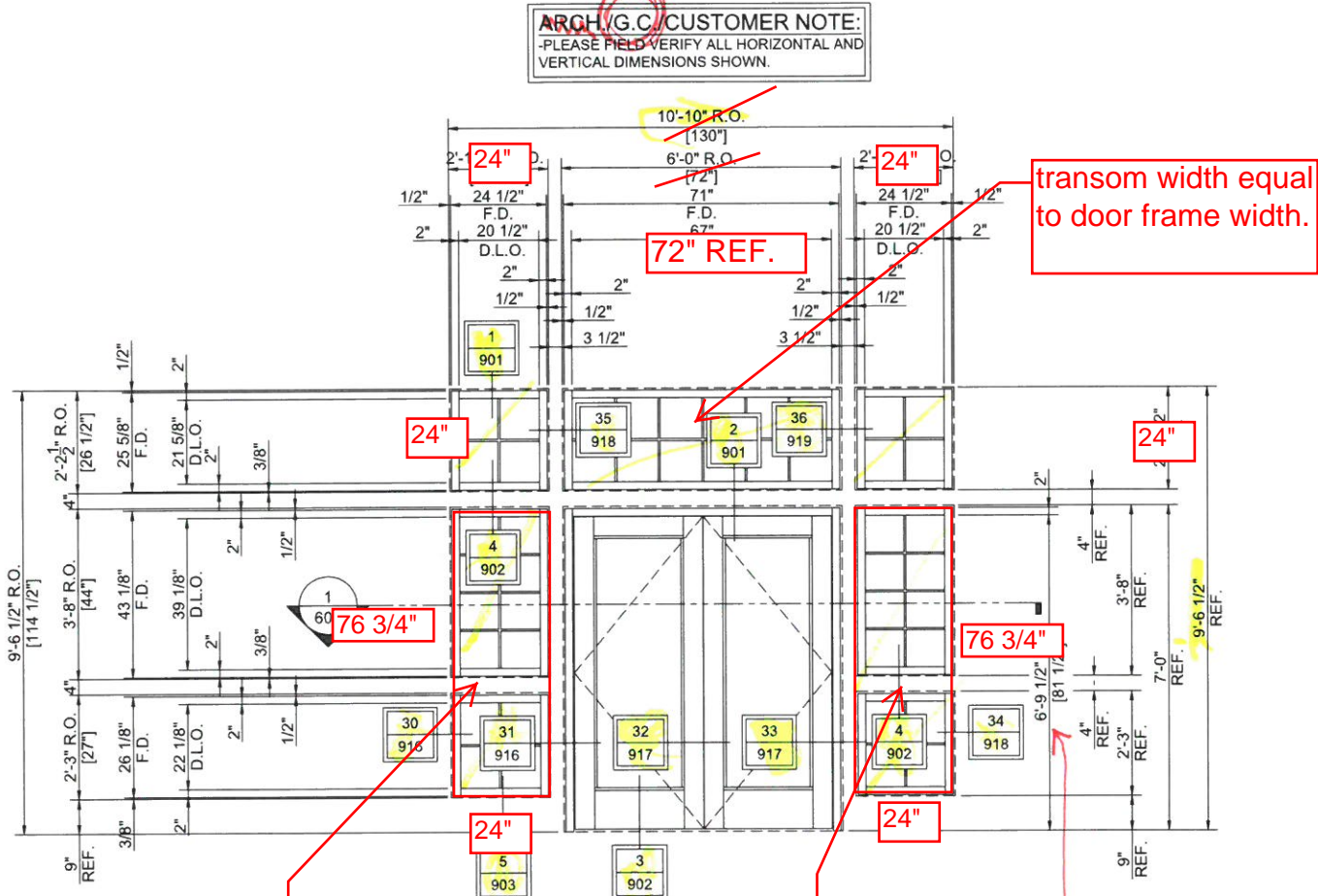

Full Sidelite  
no existing  
horizontal mullion

Full Sidelite  
no existing  
horizontal mullion

**SF1** REQUIRED: 1  
SERIES: EFCO S403 AND D502 THERMASTILE DOOR  
GLASS TYPE: GL-1  
EXTERIOR  
ARCH REF: SF1/A502

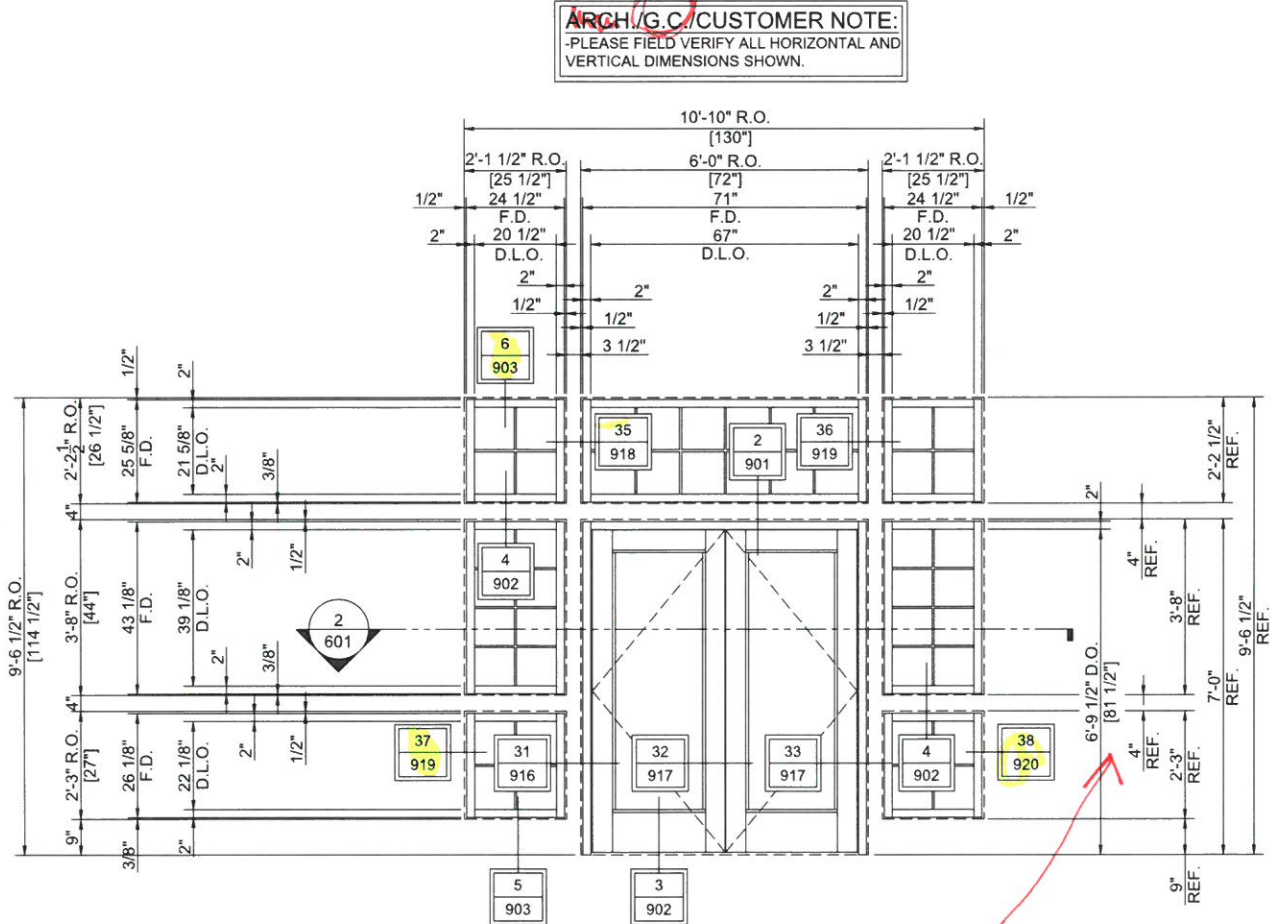

**SAME DIMENSIONS AS SF1**

**SF1A** REQUIRED: 1  
SERIES: EFCO S403 AND D502 THERMASTILE DOOR  
GLASS TYPE: GL-1  
EXTERIOR  
ARCH REF: SF1/A502

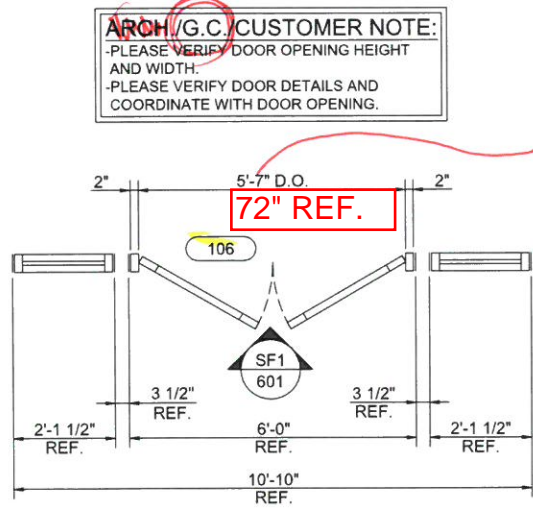

PLAN VIEW 1  
ARCH: SF1/A502

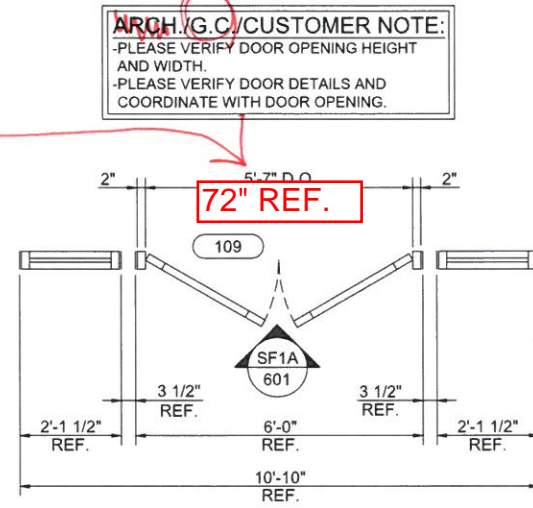

PLAN VIEW 2  
ARCH: SF1/A502

*Heirloom*  
Drafting & Design LLC  
(417)308-3191 | heirloomdrafting.net

PROJECT	LOCATION	ARCHITECT	COMPANY	ADDRESS	TITLE
HALIFAX ELEMENTARY SCHOOL	464 PLYMOUTH ST HALIFAX, MA 02338	HABEER & ASSOCIATES ARCHITECTS	LAMBRIAN CONSTRUCTION CORP.	420 TURNPIKE STREET CANTON, MA 02021	STOREFRONT ELEVATIONS
FIRST SUBMISSION	CHECKER	STR. ENG.	DATE		
			3/06/18		

HEIRLOOM DRAFTING & DESIGN HAS PREPARED THIS SET OF SHOP DRAWINGS USING THE SUBMITTED DOCUMENTATION. IT IS THE RESPONSIBILITY OF THE ARCHITECT/GENERAL CONTRACTOR AND CUSTOMER TO VERIFY ALL DIMENSIONS, REFERENCE POINTS, CONFIGURATIONS, ETC. AS SUCH, HEIRLOOM DRAFTING & DESIGN WILL ASSUME NO RESPONSIBILITY FOR ERRORS RESULTING FROM THE USE OF THESE DRAWINGS. USE OF THESE DRAWINGS IMPLIES ACCEPTANCE OF THESE TERMS.

DRAWN BY:	DATE:
MLB	2/29/18
COMPANY:	18-0002
JOB NO.:	LAMBRIAN
SHEET NO.:	601



~

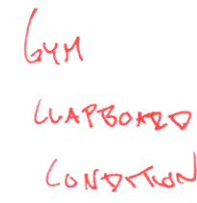

4

CAN THIS BE  
1 TUBE?

*Heirloom*  
Drafting & Design LLC  
(417)308-3191 | [heirloomdrafting.net](http://heirloomdrafting.net)

[illegible]

PROJECT:	HALIFAX ELEMENTARY SCHOOL
LOCATION:	464 PLYMOUTH ST HALIFAX, MA 02338
ARCHITECT:	HABEEB & ASSOCIATES ARCHITECTS
COMPANY:	LAMBRIAN CONSTRUCTION CORP.
ADDRESS:	420 TURNPIKE STREET CANTON, MA 02021
TITLE:	STOREFRONT ELEVATIONS

HEIRLOOM DRAFTING & DESIGN HAS PREPARED THIS SET OF SHOP DRAWINGS USING THE SUBMITTED DOCUMENTATION. IT IS THE RESPONSIBILITY OF THE ARCHITECT/GENERAL CONTRACTOR AND CUSTOMER TO VERIFY ALL DIMENSIONS, REFERENCE POINTS, CONFIGURATIONS, ETC. AS SUCH, HEIRLOOM DRAFTING & DESIGN WILL ASSUME NO RESPONSIBILITY FOR ERRORS RESULTING FROM THE USE OF THESE DRAWINGS. USE OF THESE DRAWINGS IMPLIES ACCEPTANCE OF THESE TERMS.

DRAWN BY: MLB	DATE: 2/29/18
COMPANY: 18-0002	
JOB NO.: LAMBRIAN	
SHEET NO.: 602	



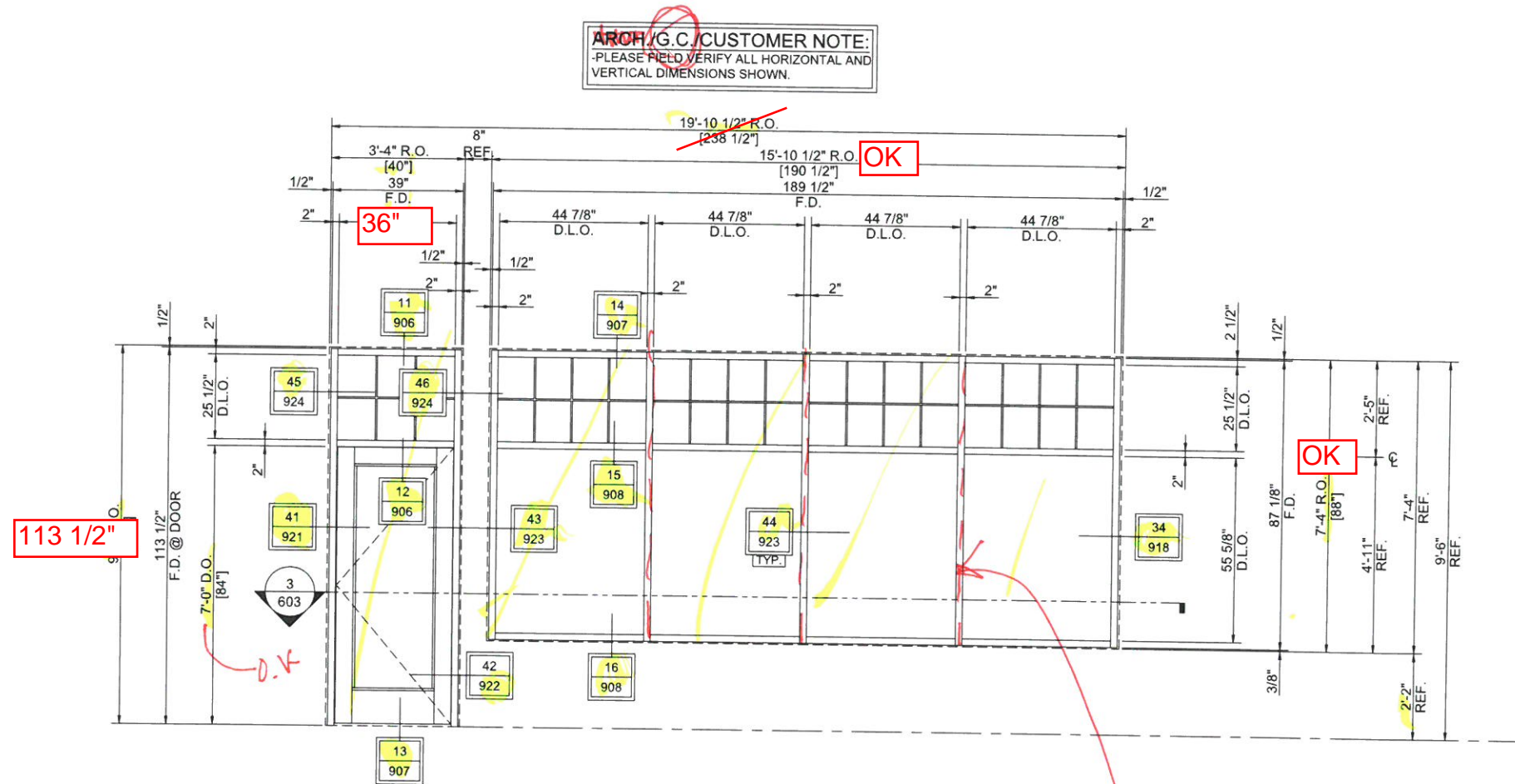

**SF3A** REQUIRED: 1  
 SERIES: EFCO S403 AND D502 THERMASTILE DOOR  
 GLASS TYPE: GL-1  
 EXTERIOR  
 ARCH REF: SF3A/A502

**SF3** REQUIRED: 1  
 SERIES: EFCO S403  
 GLASS TYPE: GL-1  
 EXTERIOR  
 ARCH REF: SF3/A502

STEEL PLATE AT VERTICAL MULLIONS

**ARCH./G.C./CUSTOMER NOTE:**  
 -PLEASE VERIFY DOOR OPENING HEIGHT AND WIDTH.  
 -PLEASE VERIFY DOOR DETAILS AND COORDINATE WITH DOOR OPENING.

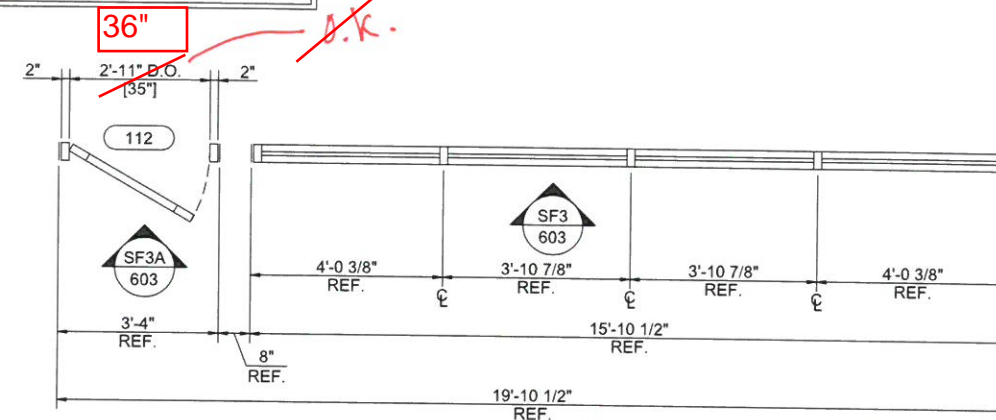

PLAN VIEW 3  
 ARCH: SF3 & SF3A/A502

*Heirloom*  
 Drafting & Design LLC  
 (417) 308-3191 | heirloomdrafting.net

DATE	CHECKER	STR. ENG.	FIRST SUBMISSION	DESCRIPTION
3/06/18				

PROJECT: HALIFAX ELEMENTARY SCHOOL	LOCATION: 464 PLYMOUTH ST HALIFAX, MA 02338	ARCHITECT: HABEED & ASSOCIATES ARCHITECTS	COMPANY: LAMBRIAN CONSTRUCTION CORP.	ADDRESS: 420 TURNPIKE STREET CANTON, MA 02021	TITLE: STOREFRONT ELEVATIONS
------------------------------------	---	---	--------------------------------------	---	------------------------------

HEIRLOOM DRAFTING & DESIGN HAS PREPARED THIS SET OF SHOP DRAWINGS USING THE SUBMITTED DOCUMENTATION. IT IS THE RESPONSIBILITY OF THE ARCHITECT/GENERAL CONTRACTOR AND CUSTOMER TO VERIFY ALL DIMENSIONS, REFERENCE POINTS, CONFIGURATIONS, ETC. AS SUCH, HEIRLOOM DRAFTING & DESIGN WILL ASSUME NO RESPONSIBILITY FOR ERRORS RESULTING FROM THE USE OF THESE DRAWINGS. USE OF THESE DRAWINGS IMPLIES ACCEPTANCE OF THESE TERMS.

DRAWN BY: MLB	DATE: 2/29/18
COMPANY: 18-0002	
JOB NO: LAMBRIAN	
SHEET NO: 603	

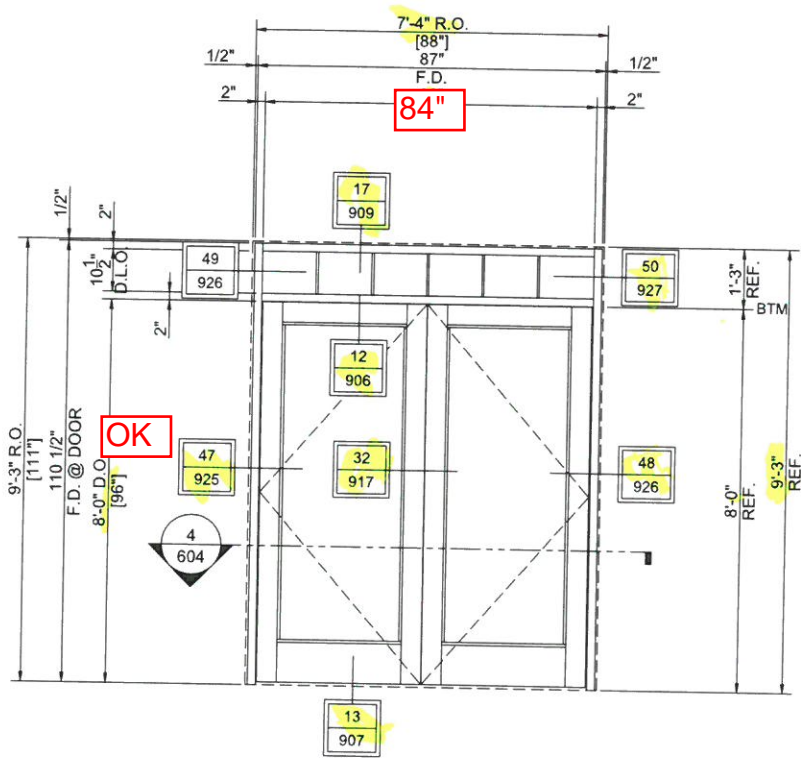

**SF5** REQUIRED: 2  
SERIES: EFCO S403 AND D502 THERMASTILE DOOR  
GLASS TYPE: GL-1  
EXTERIOR  
ARCH REF: SF5/A502

**ARCH.G.C./CUSTOMER NOTE:**  
PLEASE VERIFY DOOR OPENING HEIGHT AND WIDTH.  
PLEASE VERIFY DOOR DETAILS AND COORDINATE WITH DOOR OPENING.

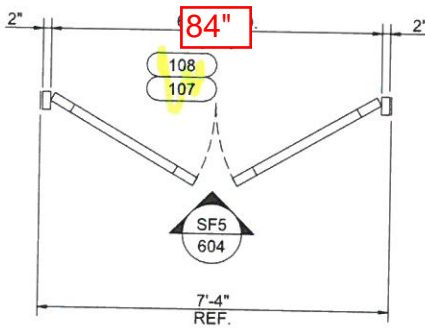

PLAN VIEW 4  
ARCH: SF5/A502

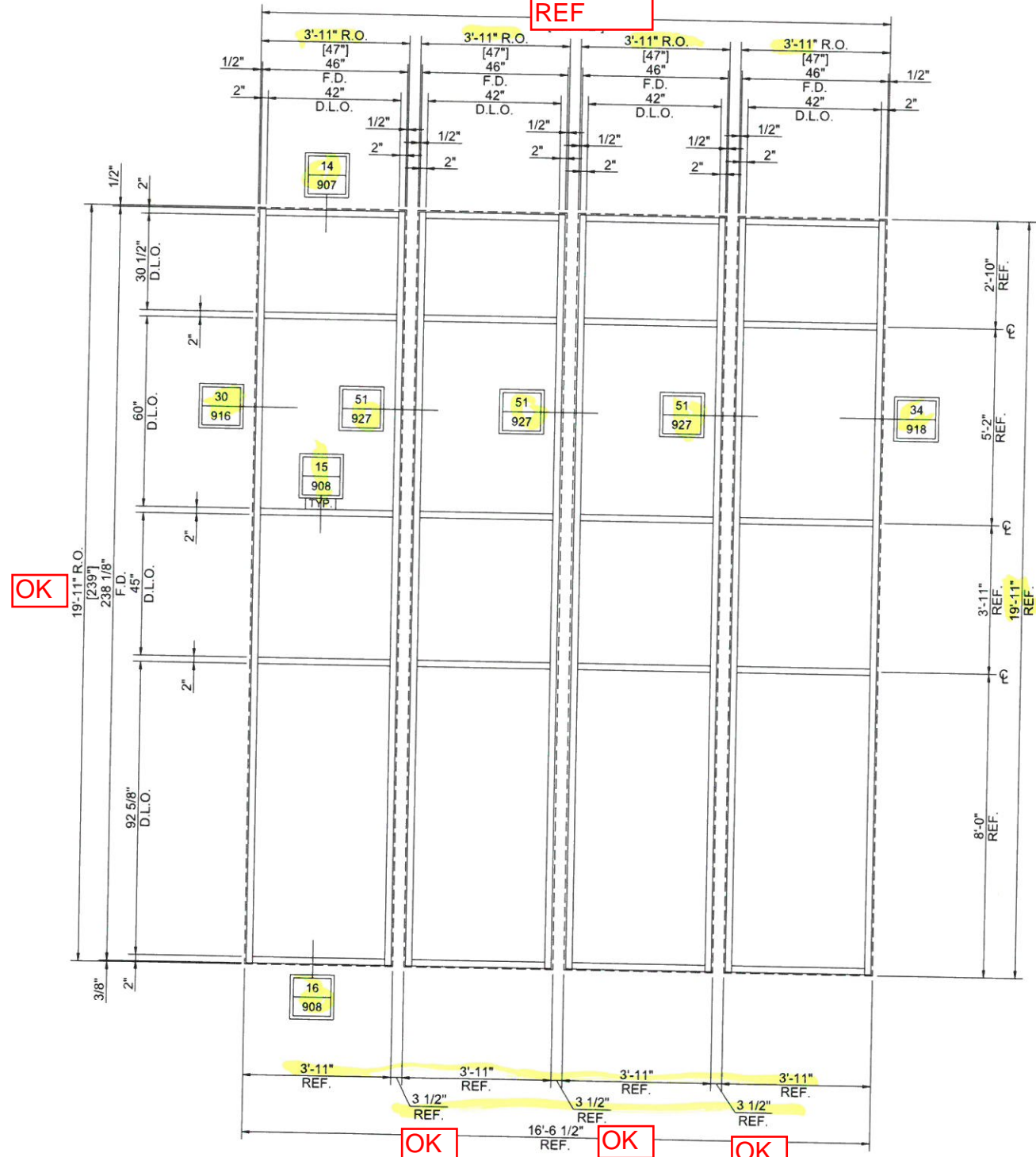

**SF6** REQUIRED: 1  
SERIES: EFCO S403  
GLASS TYPE: GL-1  
EXTERIOR  
ARCH REF: SF6/A502

Heirloom

Drafting & Design LLC

(417)308-3191 | heirloomdrafting.net

PROJECT:	HALIFAX ELEMENTARY SCHOOL	FIRST SUBMISSION	DESCRIPTION
LOCATION:	464 PLYMOUTH ST HALIFAX, MA 02338	CHECKER:	STR. ENG.
ARCHITECT:	HABEEB & ASSOCIATES ARCHITECTS	DATE:	3/06/18
COMPANY:	LAMBRIAN CONSTRUCTION CORP.		
ADDRESS:	420 TURNPIKE STREET CANTON, MA 02021		
TITLE:	STOREFRONT ELEVATIONS		

HEIRLOOM DRAFTING & DESIGN HAS PREPARED THIS SET OF SHOP DRAWINGS USING THE SUBMITTED DOCUMENTATION. IT IS THE RESPONSIBILITY OF THE ARCHITECT/GENERAL CONTRACTOR AND CUSTOMER TO VERIFY ALL DIMENSIONS, REFERENCE POINTS, CONFIGURATIONS, ETC. AS SUCH, HEIRLOOM DRAFTING & DESIGN WILL ASSUME NO RESPONSIBILITY FOR ERRORS RESULTING FROM THE USE OF THESE DRAWINGS. USE OF THESE DRAWINGS IMPLIES ACCEPTANCE OF THESE TERMS.

DRAWN BY: MLB

DATE: 2/29/18

COMPANY:

18-0002

JOB NO.:

LAMBRIAN

SHEET NO.:

604



DATE	CHECKER	STR. ENG.
3/06/18		

FIRST SUBMISSION	DESCRIPTION
	STOREFRONT ELEVATIONS

PROJECT: HALIFAX ELEMENTARY SCHOOL	ARCHITECT: HABEED & ASSOCIATES ARCHITECTS	COMPANY: LAMBRIAN CONSTRUCTION CORP.	ADDRESS: 420 TURNPIKE STREET CANTON, MA 02021
LOCATION: 464 PLYMOUTH ST HALIFAX, MA 02338			
HEIRLOOM DRAFTING & DESIGN HAS PREPARED THIS SET OF SHOP DRAWINGS USING THE SUBMITTED DOCUMENTATION. IT IS THE RESPONSIBILITY OF THE ARCHITECT/GENERAL CONTRACTOR AND CUSTOMER TO VERIFY ALL DIMENSIONS, REFERENCE POINTS, CONFIGURATIONS, ETC. AS SUCH, HEIRLOOM DRAFTING & DESIGN WILL ASSUME NO RESPONSIBILITY FOR ERRORS RESULTING FROM THE USE OF THESE DRAWINGS. USE OF THESE DRAWINGS IMPLIES ACCEPTANCE OF THESE TERMS.			
DRAWN BY: MLB	DATE: 2/29/18		
COMPANY: LAMBRIAN	JOB NO: 18-0002		
SHEET NO: 605			

ARCH/G.C./CUSTOMER NOTE:  
-PLEASE FIELD VERIFY ALL HORIZONTAL AND VERTICAL DIMENSIONS SHOWN.

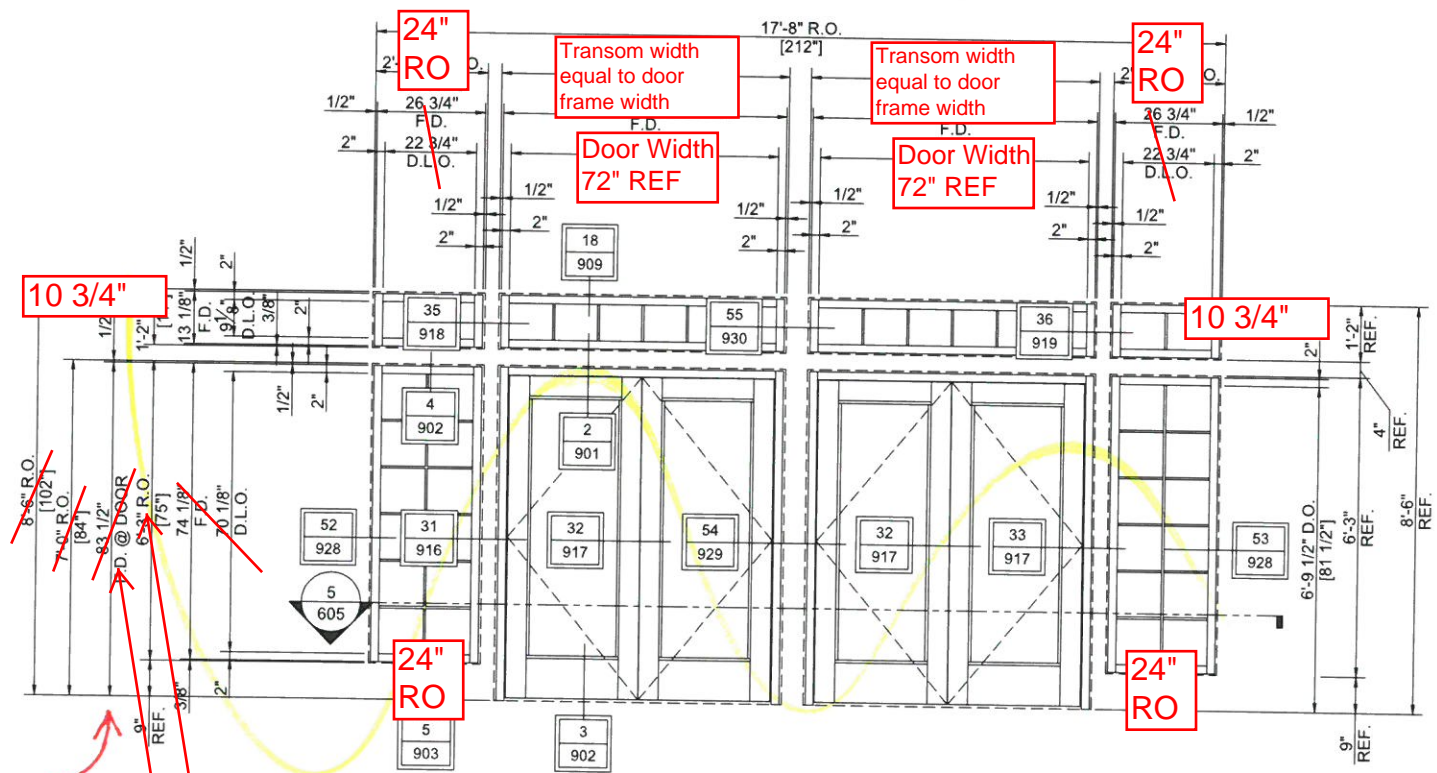

**SF8** REQUIRED: 1  
SERIES: EFCO S403 AND D502 THERMASTILE DOOR  
GLASS TYPE: GL-1  
EXTERIOR  
ARCH REF: SF8/A502

ARCH/G.C./CUSTOMER NOTE:  
-PLEASE VERIFY DOOR OPENING HEIGHT AND WIDTH.  
-PLEASE VERIFY DOOR DETAILS AND COORDINATE WITH DOOR OPENING.

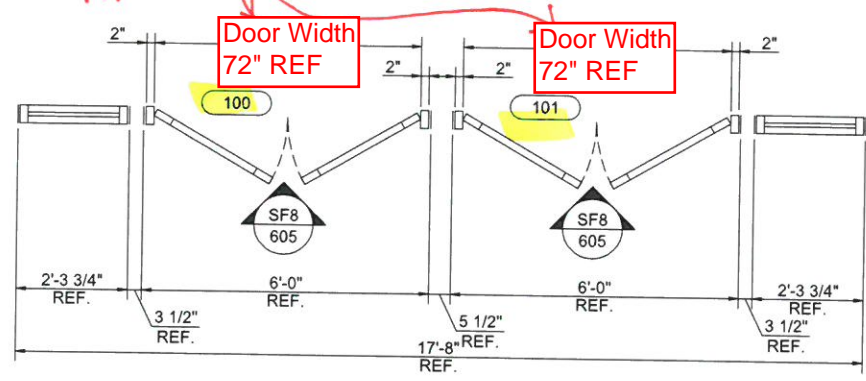

PLAN VIEW 5  
ARCH: SF8/A502

ARCH/G.C./CUSTOMER NOTE:  
-PLEASE FIELD VERIFY ALL HORIZONTAL AND VERTICAL DIMENSIONS SHOWN.

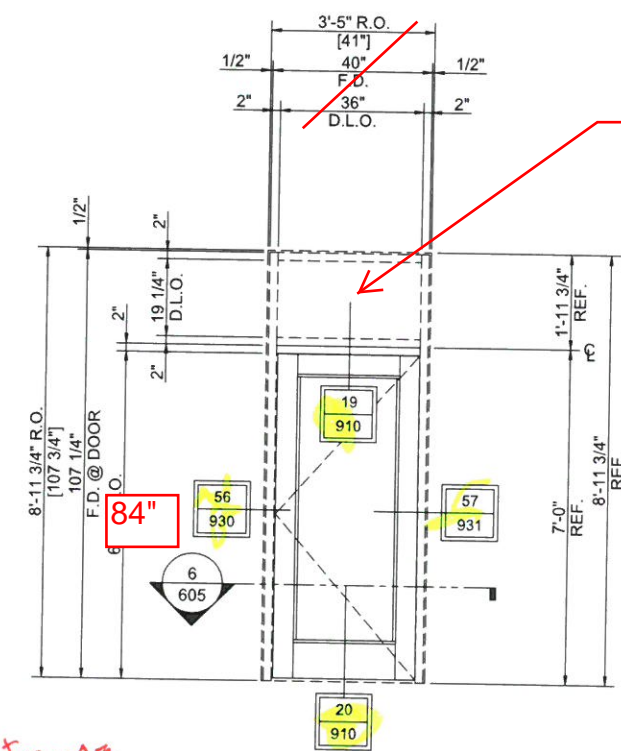

**SF9** REQUIRED: 1  
SERIES: EFCO S403 AND D502 THERMASTILE DOOR  
GLASS TYPE: GL-1  
EXTERIOR  
ARCH REF: SF9/A502

ARCH/G.C./CUSTOMER NOTE:  
-PLEASE VERIFY DOOR OPENING HEIGHT AND WIDTH.  
-PLEASE VERIFY DOOR DETAILS AND COORDINATE WITH DOOR OPENING.

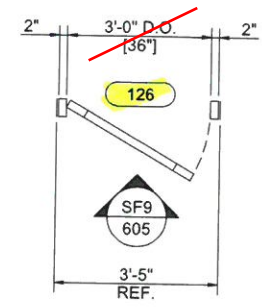

PLAN VIEW 6  
ARCH: SF9/A502

No FRAME  
REQUIRED  
NEW DOOR  
IN  
EXISTING  
FRAME



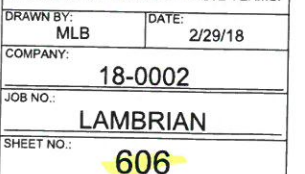



OK

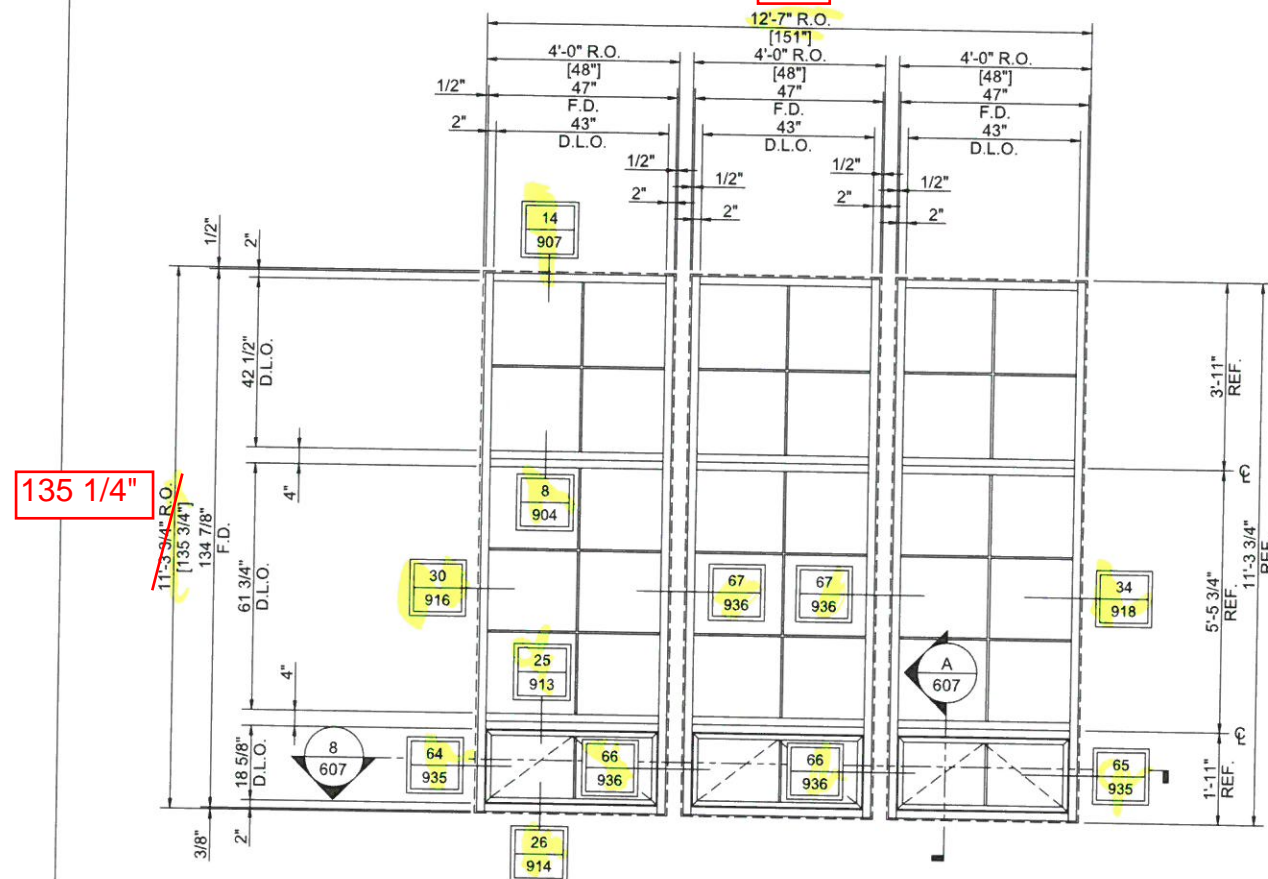

**SF12** REQUIRED: 2  
SERIES: EFCO S403 AN  
GLASS TYPE: GL-1  
EXTERIOR  
ARCH REF: SF12/A502

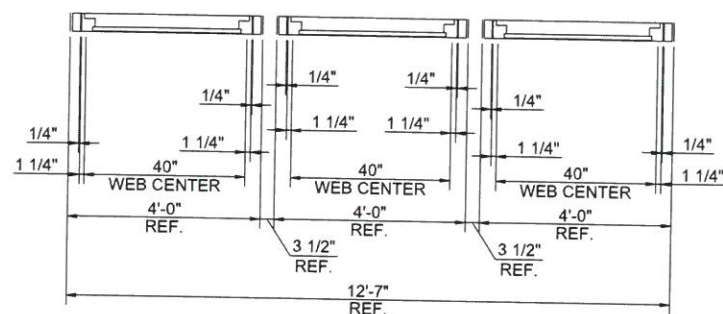

**PLAN VIEW 8**  
ARCH: SF12/A502

OK

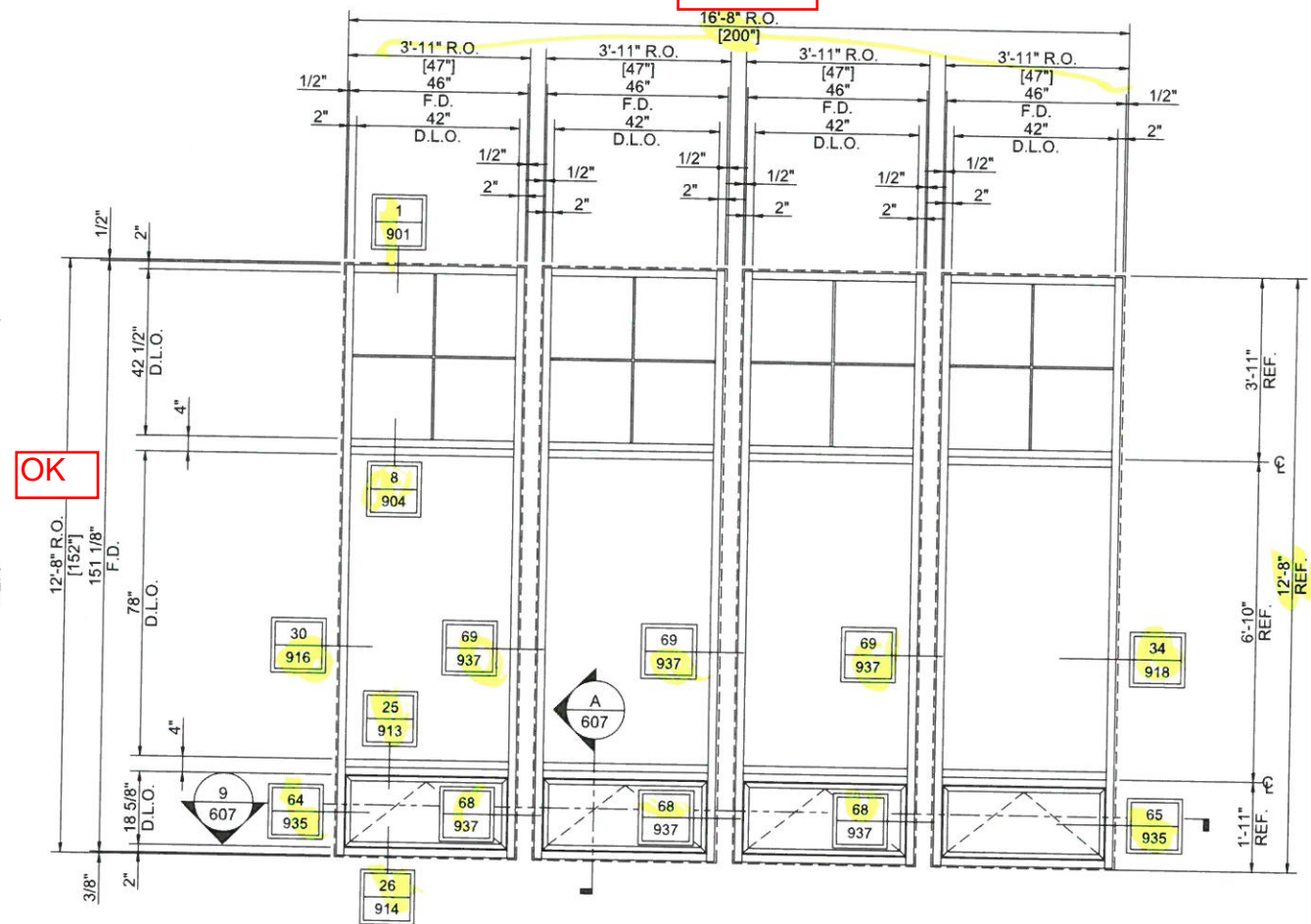

SF13

REQUIRED: 1

SERIES: EFCO S403 AND 450X PO

GLASS TYPE: GL-1

EXTERIOR

ARCH REF: SF13/A502

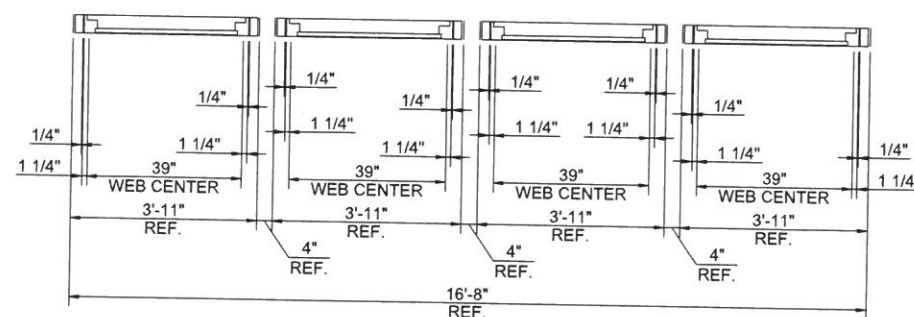

PLAN VIEW 9  
ARCH: SF13/A502

6L-2  
(TINTED)

*Heirloom*  
Drafting & Design LLC  
(417)308-3191 | [heirloomdrafting.net](http://heirloomdrafting.net)

[illegible]

PROJECT:	HALIFAX ELEMENTARY SCHOOL
LOCATION:	464 PLYMOUTH ST HALIFAX, MA 02338
ARCHITECT:	HABEEB & ASSOCIATES ARCHITECTS
COMPANY:	LAMBRIAN CONSTRUCTION CORP.
ADDRESS:	420 TURNPIKE STREET CANTON, MA 02021
TITLE:	STOREFRONT ELEVATIONS

HEIRLOOM DRAFTING & DESIGN HAS  
PREPARED THIS SET OF SHOP  
DRAWINGS USING THE SUBMITTED  
DOCUMENTATION. IT IS THE  
RESPONSIBILITY OF THE  
ARCHITECT/GENERAL CONTRACTOR AND  
CUSTOMER TO VERIFY ALL DIMENSIONS  
REFERENCE POINTS, CONFIGURATIONS  
ETC. AS SUCH, HEIRLOOM DRAFTING &  
DESIGN WILL ASSUME NO  
RESPONSIBILITY FOR ERRORS  
RESULTING FROM THE USE OF THESE  
DRAWINGS. USE OF THESE DRAWINGS  
IMPLIES ACCEPTANCE OF THESE TERMS

DRAWN BY: MLB	DATE: 2/29/18
COMPANY: 18-0002	
JOB NO.: LAMBRIAN	
SHEET NO.: 607	



Actual Door Sizes

Doors #  
115 - 35" x 84"  
116 - 35" x 84"  
117 - 35" x 84"  
118 - 35" x 84"  
119 - 35" x 84"  
120 - 35" x 84"  
121 - 35" x 84"  
122 - 35" x 84"  
123 - 35" x 84"  
124 - 35" x 84"  
135 - 35" x 84"  
136 - 35" x 84"  
127 - 35" x 84"  
128 - 35" x 84"  
129 - 35" x 84"  
130 - 35" x 84"

No transoms at any  
frame  
swings and details are  
correct

ARCH./G.C./CUSTOMER NOTE:  
-PLEASE FIELD VERIFY ELEVATION OPENING  
HEIGHT AND WIDTH.

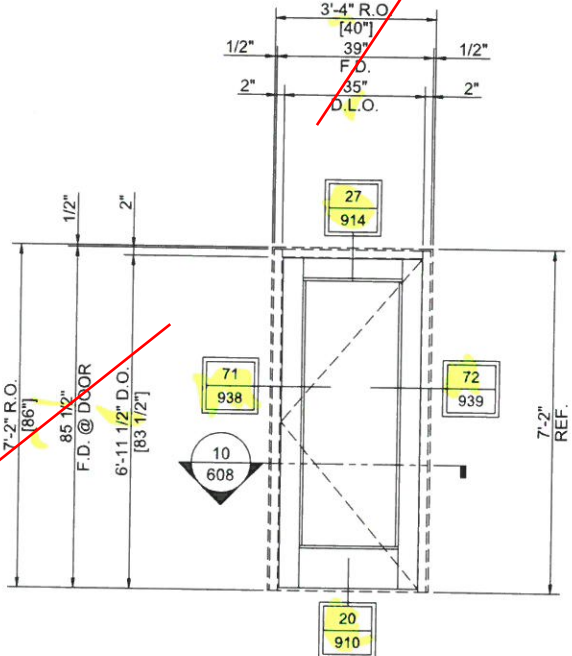

ARCH./G.C./CUSTOMER NOTE:  
-PLEASE FIELD VERIFY ELEVATION OPENING  
HEIGHT AND WIDTH.

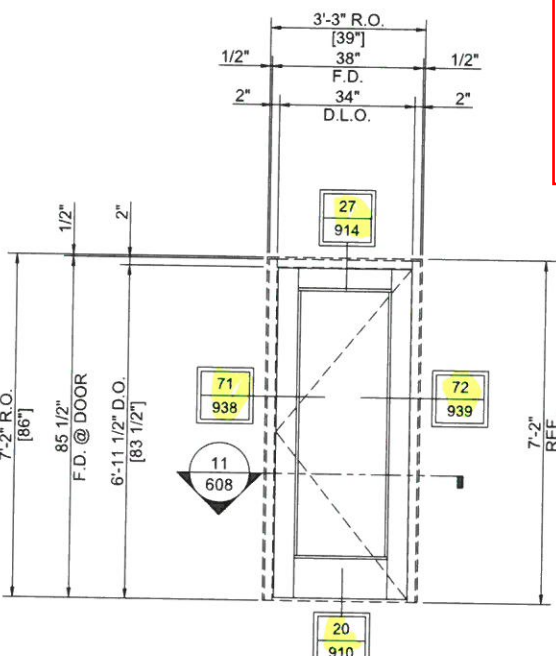

ARCH./G.C./CUSTOMER NOTE:  
-PLEASE FIELD VERIFY ELEVATION OPENING  
HEIGHT AND WIDTH.

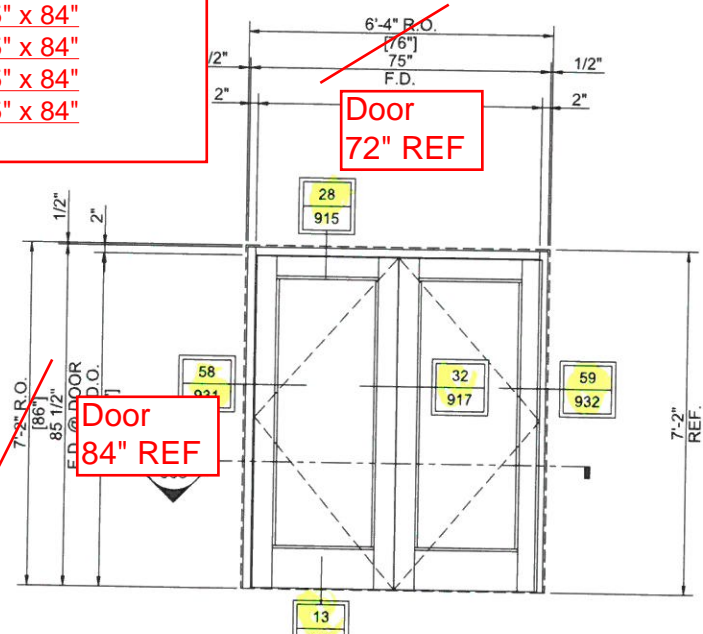

ARCH./G.C./CUSTOMER NOTE:  
-DOOR 115 SHOW TO BE LARGER THAN  
DOORS 117, 121 AND 123 PER SCHEDULE ON  
SHEET A-502. ALL CLASSROOM DOORS  
APPEAR TO BE SAME SIZE. -PLEASE VERIFY.

ARCH./G.C./CUSTOMER NOTE:  
-PLEASE FIELD VERIFY ELEVATION OPENING  
HEIGHT AND WIDTH.

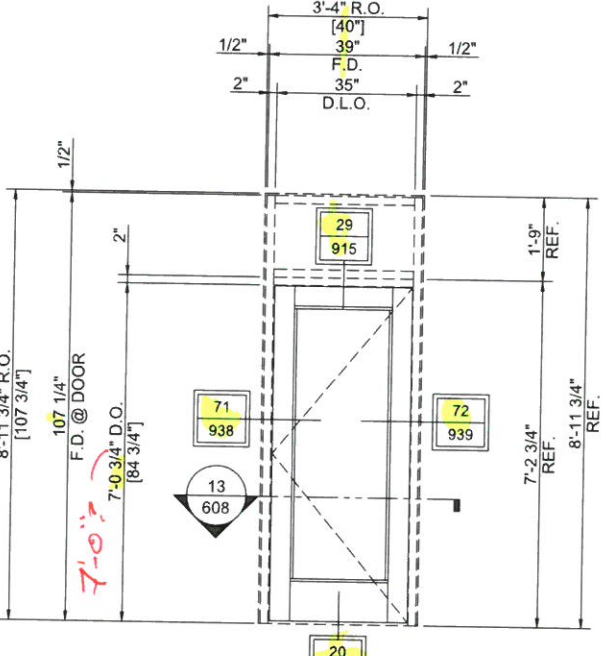

SF14 REQUIRED: 1  
SERIES: EFCO S403 AND D502 THERMASTILE DOOR  
GLASS TYPE: GL-1  
EXTERIOR  
ARCH REF: 102/A502

ARCH./G.C./CUSTOMER NOTE:  
-PLEASE VERIFY DOOR OPENING HEIGHT  
AND WIDTH.  
-PLEASE VERIFY DOOR DETAILS AND  
COORDINATE WITH DOOR OPENING.

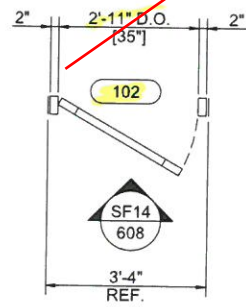

PLAN VIEW 10  
ARCH: 102/A502

SF15 REQUIRED: 4  
SERIES: EFCO S403 AND D502 THERMASTILE DOOR  
GLASS TYPE: GL-1  
EXTERIOR  
ARCH REF: 128,130/A502

ARCH./G.C./CUSTOMER NOTE:  
-PLEASE VERIFY DOOR OPENING HEIGHT  
AND WIDTH.  
-PLEASE VERIFY DOOR DETAILS AND  
COORDINATE WITH DOOR OPENING.

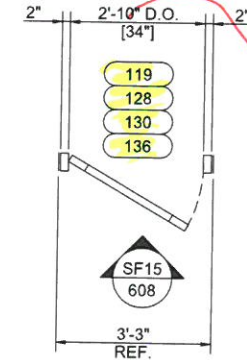

PLAN VIEW 11  
ARCH: 128,130/A502

SF16 REQUIRED: 2  
SERIES: EFCO S403 AND D502 THERMASTILE DOOR  
GLASS TYPE: GL-1  
EXTERIOR  
ARCH REF: 105,131/A502

ARCH./G.C./CUSTOMER NOTE:  
-PLEASE VERIFY DOOR OPENING HEIGHT  
AND WIDTH.  
-PLEASE VERIFY DOOR DETAILS AND  
COORDINATE WITH DOOR OPENING.

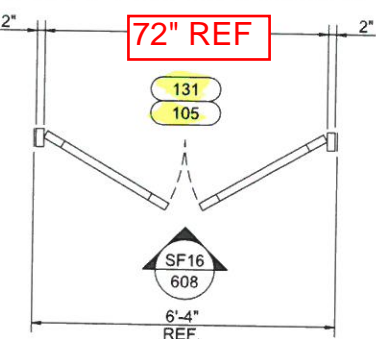

PLAN VIEW 12  
ARCH: 105,131/A502

SF17 REQUIRED: 4  
SERIES: EFCO S403 AND D502 THERMASTILE DOOR  
GLASS TYPE: GL-1  
EXTERIOR  
ARCH REF: 115,117,119,121,123,136/A502

ARCH./G.C./CUSTOMER NOTE:  
-PLEASE VERIFY DOOR OPENING HEIGHT  
AND WIDTH.  
-PLEASE VERIFY DOOR DETAILS AND  
COORDINATE WITH DOOR OPENING.

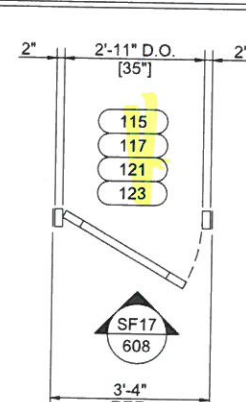

PLAN VIEW 13  
ARCH: 115,117,119,121,123,136/A502

Heirloom Drafting & Design LLC  
(417)308-3191 | heirloomdrafting.net

PROJECT	LOCATION	ARCHITECT	COMPANY	ADDRESS	TITLE
HALIFAX ELEMENTARY SCHOOL	464 PLYMOUTH ST HALIFAX, MA 02338	HABEEB & ASSOCIATES ARCHITECTS	LAMBRIAN CONSTRUCTION CORP.	420 TURNPIKE STREET CANTON, MA 02021	

FIRST SUBMISSION	DESCRIPTION	CHECKER	STR. ENG.	DATE
				3/05/18

STOREFRONT ELEVATIONS

HEIRLOOM DRAFTING & DESIGN HAS PREPARED THIS SET OF SHOP DRAWINGS USING THE SUBMITTED DOCUMENTATION. IT IS THE RESPONSIBILITY OF THE ARCHITECT/GENERAL CONTRACTOR AND CUSTOMER TO VERIFY ALL DIMENSIONS, REFERENCE POINTS, CONFIGURATIONS, ETC. AS SUCH, HEIRLOOM DRAFTING & DESIGN WILL ASSUME NO RESPONSIBILITY FOR ERRORS RESULTING FROM THE USE OF THESE DRAWINGS. USE OF THESE DRAWINGS IMPLIES ACCEPTANCE OF THESE TERMS.

DRAWN BY: MLB  
DATE: 2/29/18  
COMPANY: 18-0002  
JOB NO.: LAMBRIAN  
SHEET NO.: 608



DATE

CHECKER

STR. ENG.

FIRST SUBMISSION

DESCRIPTION

3/06/18

STOREFRONT ELEVATIONS

PROJECT: HALIFAX ELEMENTARY SCHOOL  
LOCATION: 464 PLYMOUTH ST HALIFAX, MA 02338  
ARCHITECT: HABEED & ASSOCIATES ARCHITECTS  
COMPANY: LAMBRIAN CONSTRUCTION CORP.  
ADDRESS: 420 TURNPIKE STREET CANTON, MA 02021  
TITLE:

HEIRLOOM DRAFTING & DESIGN HAS PREPARED THIS SET OF SHOP DRAWINGS USING THE SUBMITTED DOCUMENTATION. IT IS THE RESPONSIBILITY OF THE ARCHITECT/GENERAL CONTRACTOR AND CUSTOMER TO VERIFY ALL DIMENSIONS, REFERENCE POINTS, CONFIGURATIONS, ETC. AS SUCH, HEIRLOOM DRAFTING & DESIGN WILL ASSUME NO RESPONSIBILITY FOR ERRORS RESULTING FROM THE USE OF THESE DRAWINGS. USE OF THESE DRAWINGS IMPLIES ACCEPTANCE OF THESE TERMS.

DRAWN BY: MLB DATE: 2/29/18

COMPANY: 18-0002

JOB NO.: LAMBRIAN

SHEET NO.: 609

# Actual Door Sizes

Doors #  
115 - 35" x 84"  
116 - 35" x 84"  
117 - 35" x 84"  
118 - 35" x 84"  
119 - 35" x 84"  
120 - 35" x 84"  
121 - 35" x 84"  
122 - 35" x 84"  
123 - 35" x 84"  
124 - 35" x 84"  
135 - 35" x 84"  
136 - 35" x 84"  
127 - 35" x 84"  
128 - 35" x 84"  
129 - 35" x 84"  
130 - 35" x 84"

No transoms at any frame swings and details are correct

ARCH./G.C./CUSTOMER NOTE:  
-PLEASE FIELD VERIFY ELEVATION OPENING HEIGHT AND WIDTH.

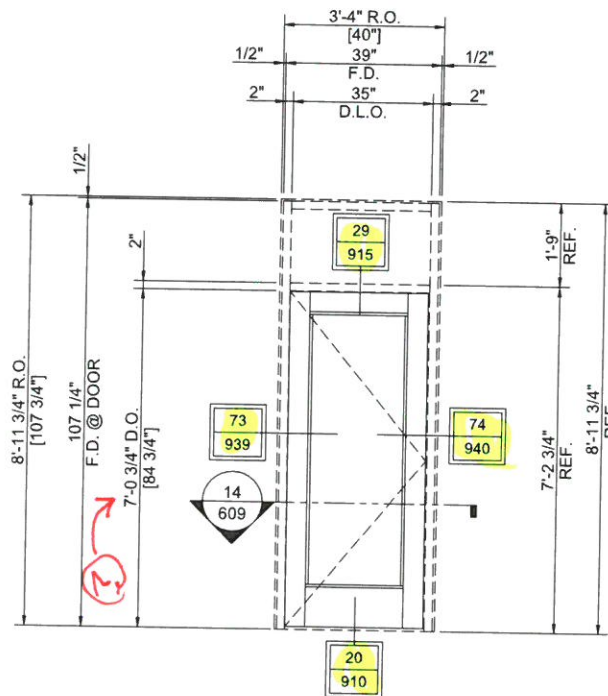

EXISTING FRAME

SF18 REQUIRED: 4  
SERIES: EFCO S403 AND D502 THERMASTILE DOOR  
GLASS TYPE: GL-1  
EXTERIOR  
ARCH REF: 116, 118, 120, 122, 124, 135/A502

ARCH./G.C./CUSTOMER NOTE:  
-PLEASE VERIFY DOOR OPENING HEIGHT AND WIDTH.  
-PLEASE VERIFY DOOR DETAILS AND COORDINATE WITH DOOR OPENING.

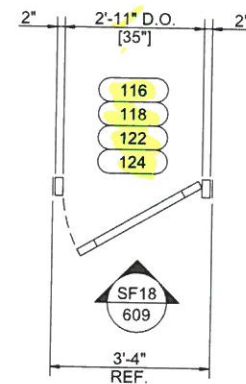

PLAN VIEW 14  
ARCH: 116, 118, 120, 122, 124, 135/A502

ARCH./G.C./CUSTOMER NOTE:  
-PLEASE FIELD VERIFY ELEVATION OPENING HEIGHT AND WIDTH.

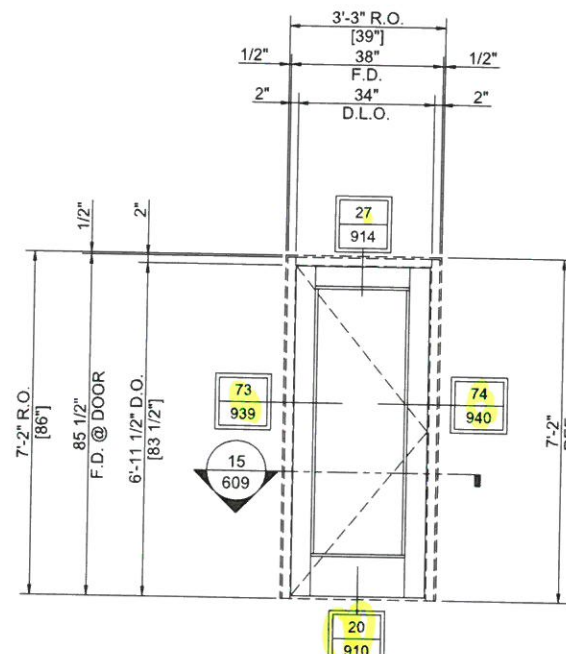

EXISTING FRAME

SF19 REQUIRED: 4  
SERIES: EFCO S403 AND D502 THERMASTILE DOOR  
GLASS TYPE: GL-1  
EXTERIOR  
ARCH REF: 127, 129/A502

ARCH./G.C./CUSTOMER NOTE:  
-PLEASE VERIFY DOOR OPENING HEIGHT AND WIDTH.  
-PLEASE VERIFY DOOR DETAILS AND COORDINATE WITH DOOR OPENING.

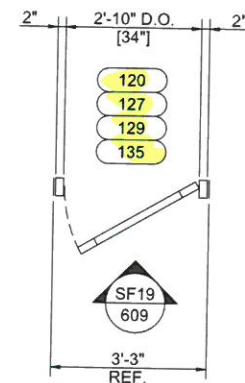

PLAN VIEW 15  
ARCH: 127, 129/A502

ARCH./G.C./CUSTOMER NOTE:  
-PLEASE FIELD VERIFY ELEVATION OPENING HEIGHT AND WIDTH.

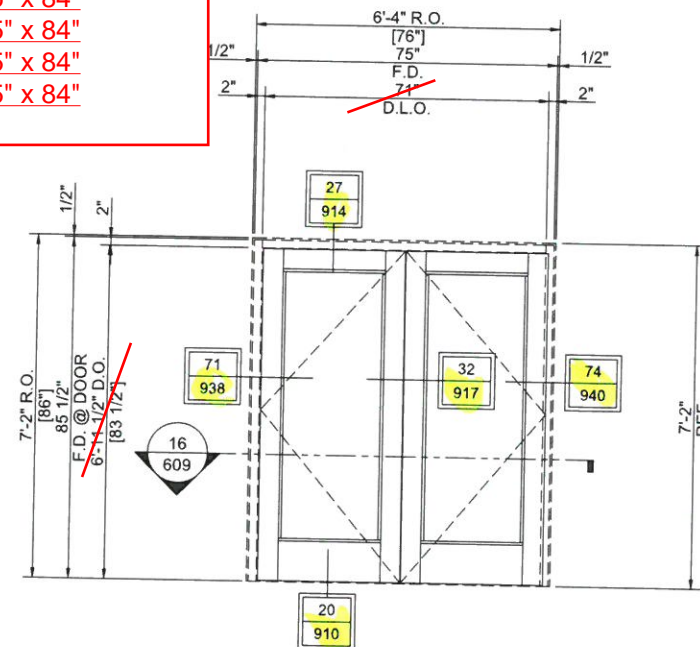

EXISTING FRAME

SF20 REQUIRED: 1  
SERIES: EFCO S403 AND D502 THERMASTILE DOOR  
GLASS TYPE: GL-1  
EXTERIOR  
ARCH REF: 132/A502

ARCH./G.C./CUSTOMER NOTE:  
-PLEASE VERIFY DOOR OPENING HEIGHT AND WIDTH.  
-PLEASE VERIFY DOOR DETAILS AND COORDINATE WITH DOOR OPENING.

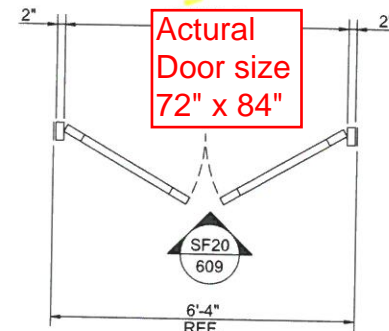

PLAN VIEW 16  
ARCH: 132/A502

ARCH./G.C./CUSTOMER NOTE:  
-PLEASE FIELD VERIFY ELEVATION OPENING HEIGHT AND WIDTH.

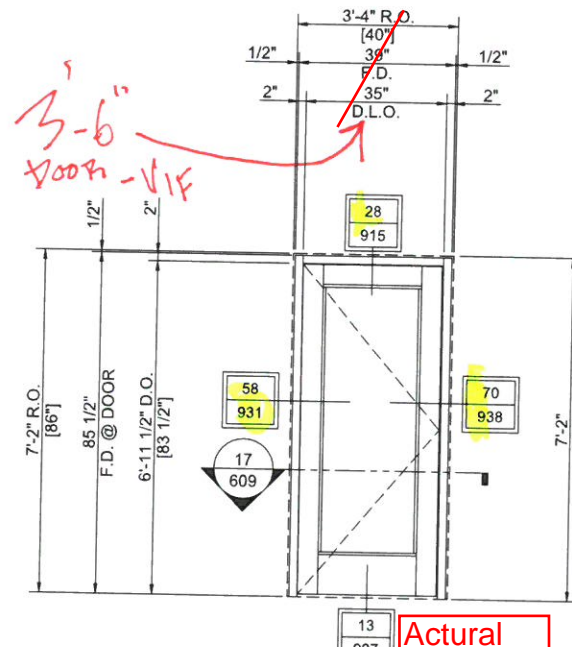

NEW FRAME

SF21 REQUIRED: 1  
SERIES: EFCO S403 AND D502 THERMASTILE DOOR  
GLASS TYPE: GL-1  
EXTERIOR  
ARCH REF: 133/A502

ARCH./G.C./CUSTOMER NOTE:  
-PLEASE VERIFY DOOR OPENING HEIGHT AND WIDTH.  
-PLEASE VERIFY DOOR DETAILS AND COORDINATE WITH DOOR OPENING.

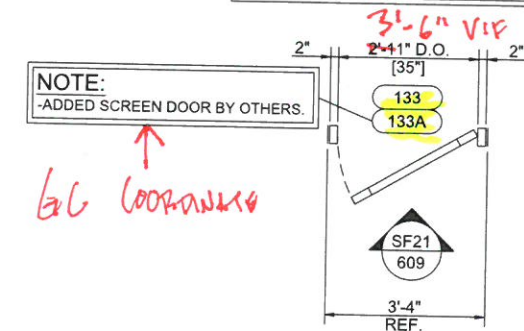

PLAN VIEW 17  
ARCH: 133/A502

NOTE:  
-ADDED SCREEN DOOR BY OTHERS.

6'6" COORDINATE

Actual Door size 42" x 84"

Actual Door size 72" x 84"



1	HEAD
C4	A-511 SERIES: 450X
C5	A-511 FIXED

2	SILL
A4	A-511 SERIES: 450X
A5	A-511 FIXED

3	MUNTIN
	SERIES: 450X
	FIXED

- ERECTOR NOTE:**  
TO INSURE A WATERTIGHT SEAL, BACK BED WITH SEALANT BEFORE THE WINDOW IS INSTALLED, OR CAP SEAL AFTER THE WINDOW IS INSTALLED.
- ERECTOR NOTE:**  
ALL STACKS AND SUBSILLS MUST BE SET IN A BED OF SEALANT TO INSURE A WATERTIGHT SEAL. (INTERIOR AND EXTERIOR)
- ERECTOR NOTE:**  
FASTENER HEADS AT SILL MUST BE COVERED WITH SEALANT TO INSURE A WATERTIGHT SEAL. (TYPICAL)
- ERECTOR NOTE:**  
END DAM SUBSILL WITH FLASHING MATERIAL (LABOR BY ERECTOR). SEAL END DAM TO SUBSILL, THEN SEAL END DAM TO CONDITION, PER EFCO CORP. INSTALLATION INSTRUCTIONS SUBFRAME SECTION. (TYPICAL)
- ERECTOR NOTE:**  
FIELD WEEP 1/4" DIAMETER, 6" FROM JAMBS AND 5'-0" O.C. IF FRAME EXCEEDS 8'-0" WIDE.

SEE DWG A-101  
FOR SHADE  
LOCATIONS.  
NO SHADES  
REQUIRED AT  
WINDOW TYPES  
A - 6L  
COORDINATE

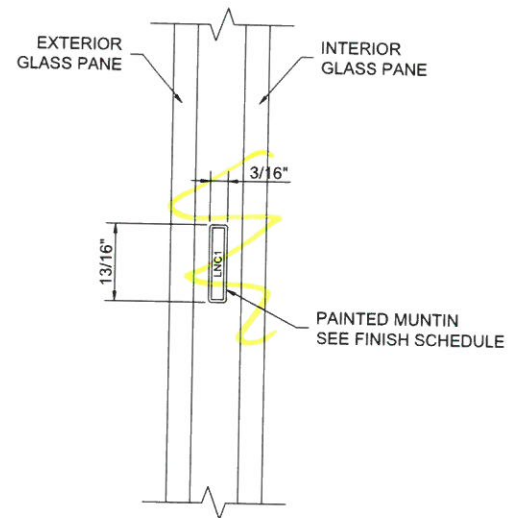

*Heirloom*  
Drafting & Design LLC  
(417)308-3191 | heirloomdrafting.net

PROJECT:	HALIFAX ELEMENTARY SCHOOL	DATE:	3/06/18
LOCATION:	464 PLYMOUTH ST HALIFAX, MA 02338	CHECKER:	STR. ENG.
ARCHITECT:	HABEEB & ASSOCIATES ARCHITECTS	FIRST SUBMISSION:	DESCRIPTION
COMPANY:	LAMBRIAN CONSTRUCTION CORP.		
ADDRESS:	420 TURNPIKE STREET CANTON, MA 02021		
TITLE:	WINDOW DETAILS		
<p>HEIRLOOM DRAFTING &amp; DESIGN HAS PREPARED THIS SET OF SHOP DRAWINGS USING THE SUBMITTED DOCUMENTATION. IT IS THE RESPONSIBILITY OF THE ARCHITECT/GENERAL CONTRACTOR AND CUSTOMER TO VERIFY ALL DIMENSIONS, REFERENCE POINTS, CONFIGURATIONS, ETC. AS SUCH, HEIRLOOM DRAFTING &amp; DESIGN WILL ASSUME NO RESPONSIBILITY FOR ERRORS RESULTING FROM THE USE OF THESE DRAWINGS. USE OF THESE DRAWINGS IMPLIES ACCEPTANCE OF THESE TERMS.</p>			
DRAWN BY:	MLB	DATE:	2/29/18
COMPANY:	18-0002		
JOB NO.:	LAMBRIAN		
SHEET NO.:	701		



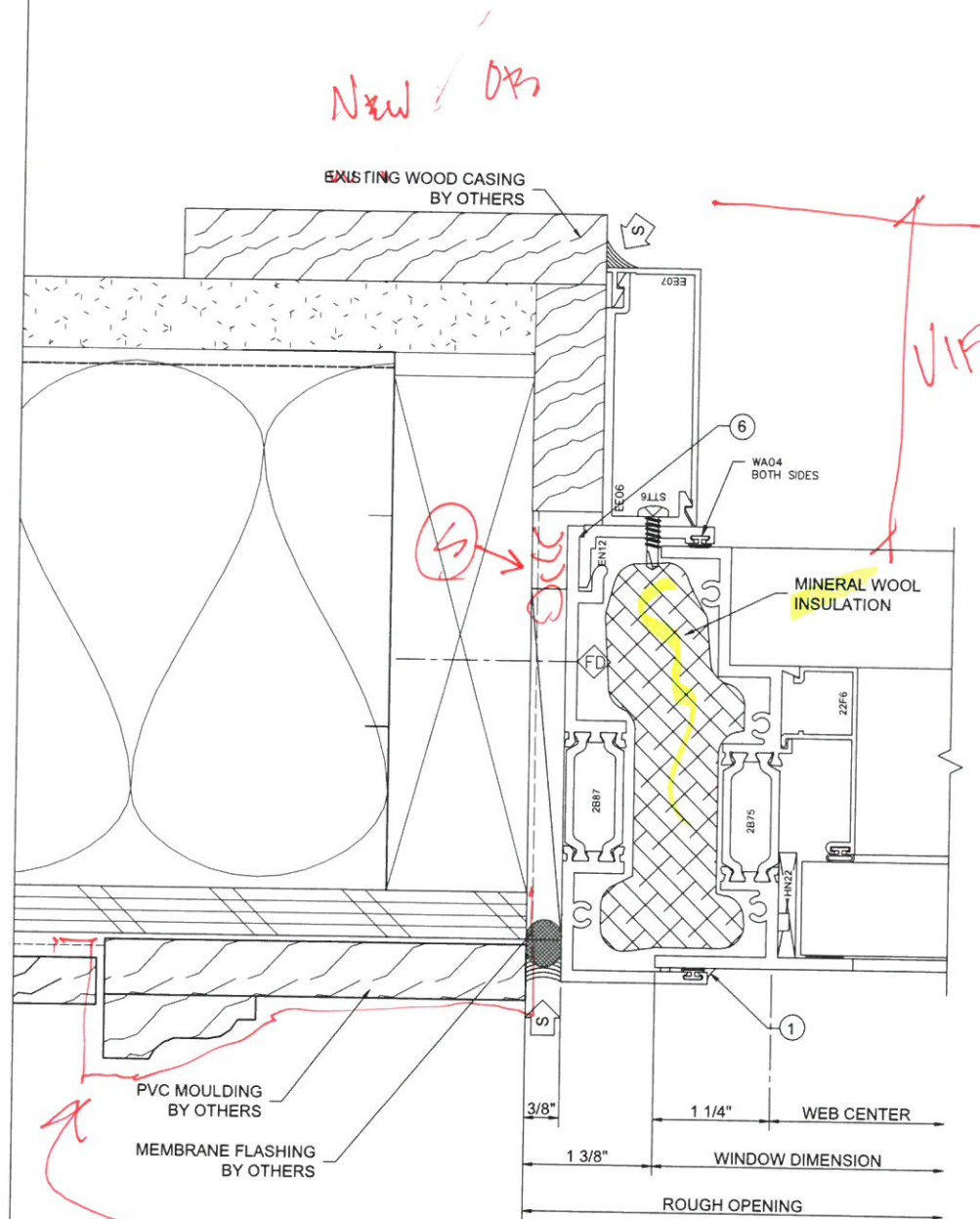

4	JAMB
B4	A-511 SERIES: 450X
B5	A-511 FIXED

WRAP EXISTING  
WOOD SILL & TRIM  
WITH BRAKE ALUMINUM  
AT WINDOW TYPES  
A, B

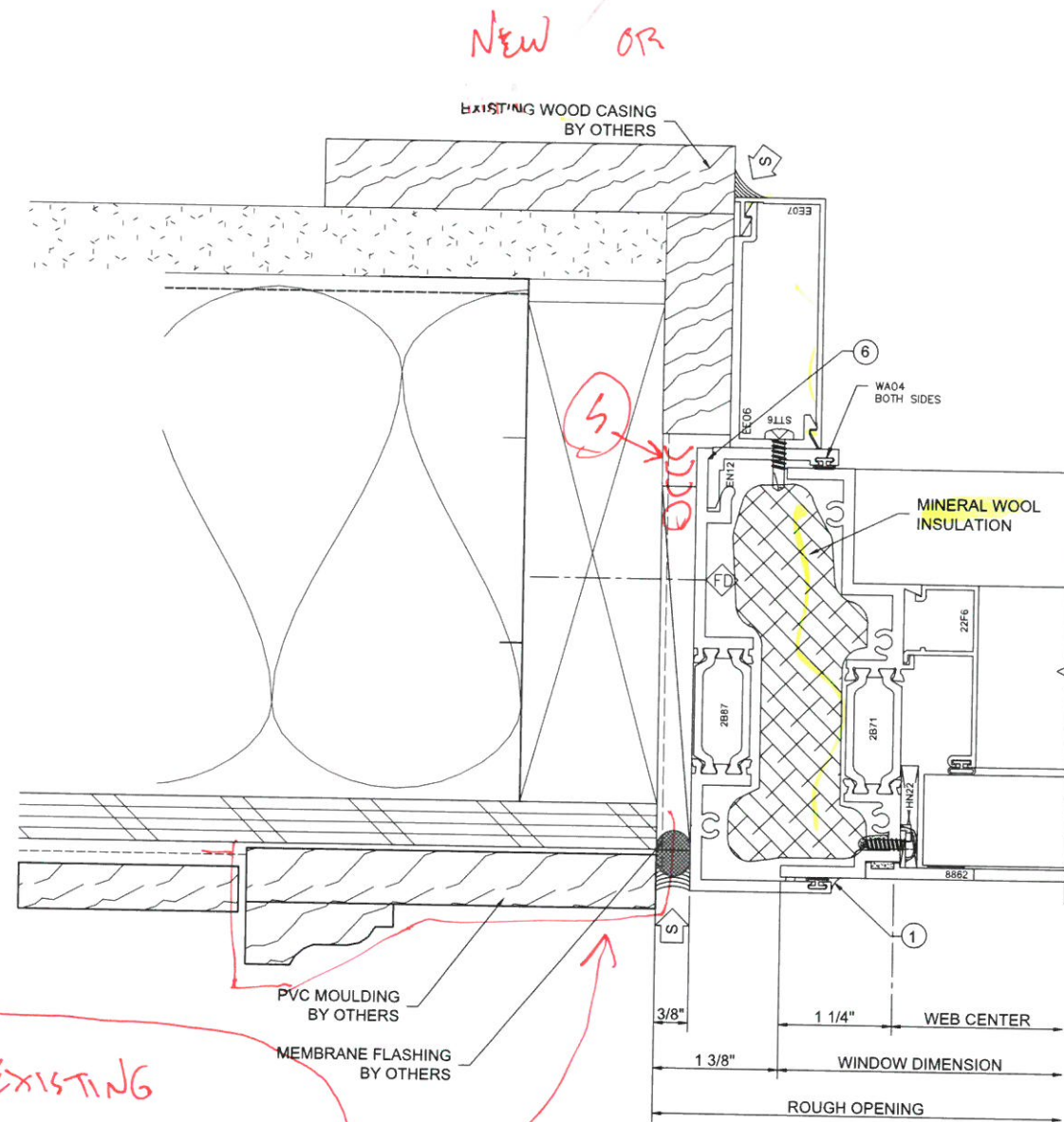

5	JAMB
B4	A-511 SERIES: 450X
B5	A-511 FIXED / P.O.

- 1 = ERECTOR NOTE:  
TO INSURE A WATERTIGHT SEAL, BACK  
BED WITH SEALANT BEFORE THE  
WINDOW IS INSTALLED, OR CAP SEAL  
AFTER THE WINDOW IS INSTALLED.
- 6 = ERECTOR NOTE:  
TO INSURE A WATERTIGHT SEAL, SET  
CLIP IN A BED OF SEALANT AND CAP  
SEAL 6" (MINIMUM) UP EACH VERTICAL.

*Heirloom*  
Drafting & Design LLC  
(417)308-3191 | heirloomdrafting.net

PROJECT: HALIFAX ELEMENTARY SCHOOL	LOCATION: 464 PLYMOUTH ST HALIFAX, MA 02338	ARCHITECT: HABEED & ASSOCIATES ARCHITECTS	COMPANY: LAMBRIAN CONSTRUCTION CORP.	ADDRESS: 420 TURNPIKE STREET CANTON, MA 02021	TITLE: WINDOW DETAILS	FIRST SUBMISSION	CHECKER
						STR. ENG.	DATE
							3/06/18

HEIRLOOM DRAFTING & DESIGN HAS PREPARED THIS SET OF SHOP DRAWINGS USING THE SUBMITTED DOCUMENTATION. IT IS THE RESPONSIBILITY OF THE ARCHITECT/GENERAL CONTRACTOR AND CUSTOMER TO VERIFY ALL DIMENSIONS, REFERENCE POINTS, CONFIGURATIONS, ETC. AS SUCH, HEIRLOOM DRAFTING & DESIGN WILL ASSUME NO RESPONSIBILITY FOR ERRORS RESULTING FROM THE USE OF THESE DRAWINGS. USE OF THESE DRAWINGS IMPLIES ACCEPTANCE OF THESE TERMS.

DRAWN BY: MLB DATE: 2/29/18  
COMPANY: LAMBRIAN  
JOB NO.: 18-0002  
SHEET NO.: 702



- 1

**ERECTOR NOTE:**  
TO INSURE A WATERTIGHT SEAL, BACK BED WITH SEALANT BEFORE THE WINDOW IS INSTALLED, OR CAP SEAL AFTER THE WINDOW IS INSTALLED.
- 2

**ERECTOR NOTE:**  
ALL STACKS AND SUBSILLS MUST BE SET IN A BED OF SEALANT TO INSURE A WATERTIGHT SEAL. (INTERIOR AND EXTERIOR)
- 3

**ERECTOR NOTE:**  
FASTENER HEADS AT SILL MUST BE COVERED WITH SEALANT TO INSURE A WATERTIGHT SEAL. (TYPICAL)
- 4

**ERECTOR NOTE:**  
END DAM SUBSILL WITH FLASHING MATERIAL (LABOR BY ERECTOR). SEAL END DAM TO SUBSILL, THEN SEAL END DAM TO CONDITION, PER EFCO CORP. INSTALLATION INSTRUCTIONS SUBFRAME SECTION. (TYPICAL)
- 5

**ERECTOR NOTE:**  
FIELD WEEP 1/4" DIAMETER, 6" FROM JAMBS AND 5'-0" O.C. IF FRAME EXCEEDS 8'-0" WIDE.
- 6

**ERECTOR NOTE:**  
TO INSURE A WATERTIGHT SEAL, SET CLIP IN A BED OF SEALANT AND CAP SEAL 6" (MINIMUM) UP EACH VERTICAL.

7

MEETING RAIL

SERIES: 450X

FIXED / PROJECT OUT

8

SILL

A4 A-511 SERIES: 450X

A5 A-511 PROJECT OUT

6

JAMB

B4 A-511 SERIES: 450X

B5 A-511 PROJECT OUT

WRAP EXISTING  
WOOD SILL & TRIM  
WITH BRAKE ALUMINUM  
AT WINDOW TYPES A,B

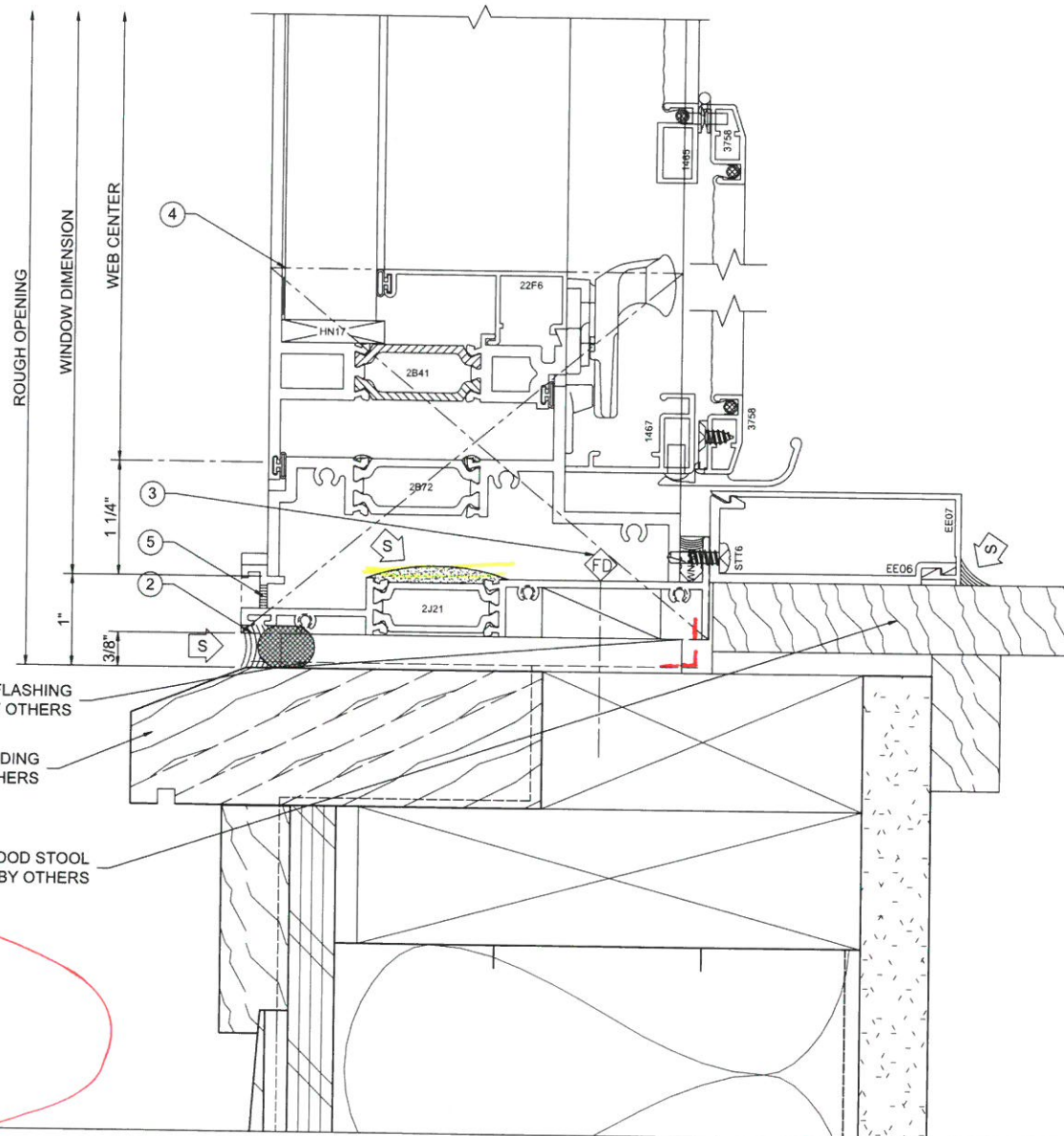
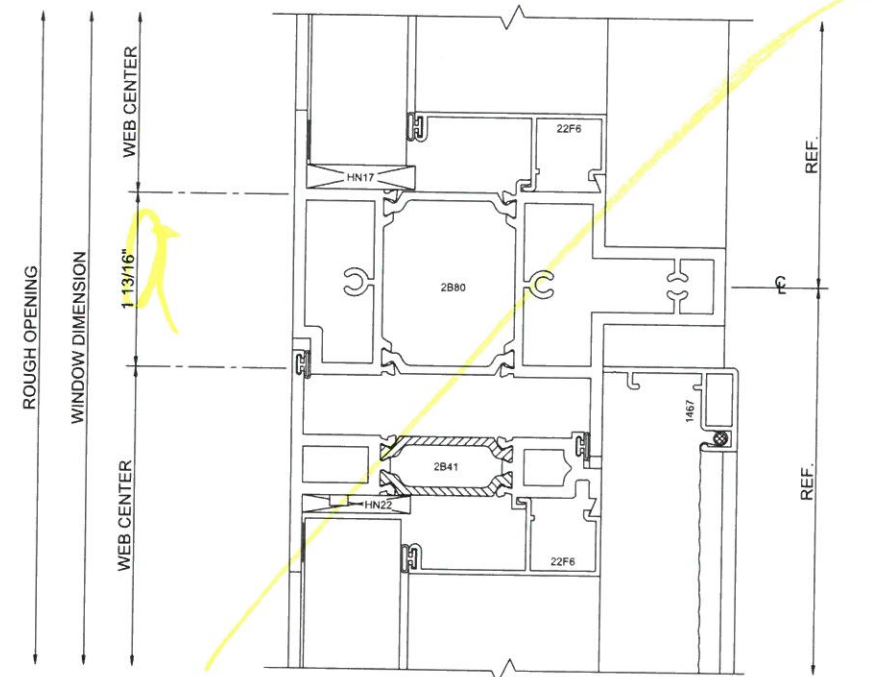
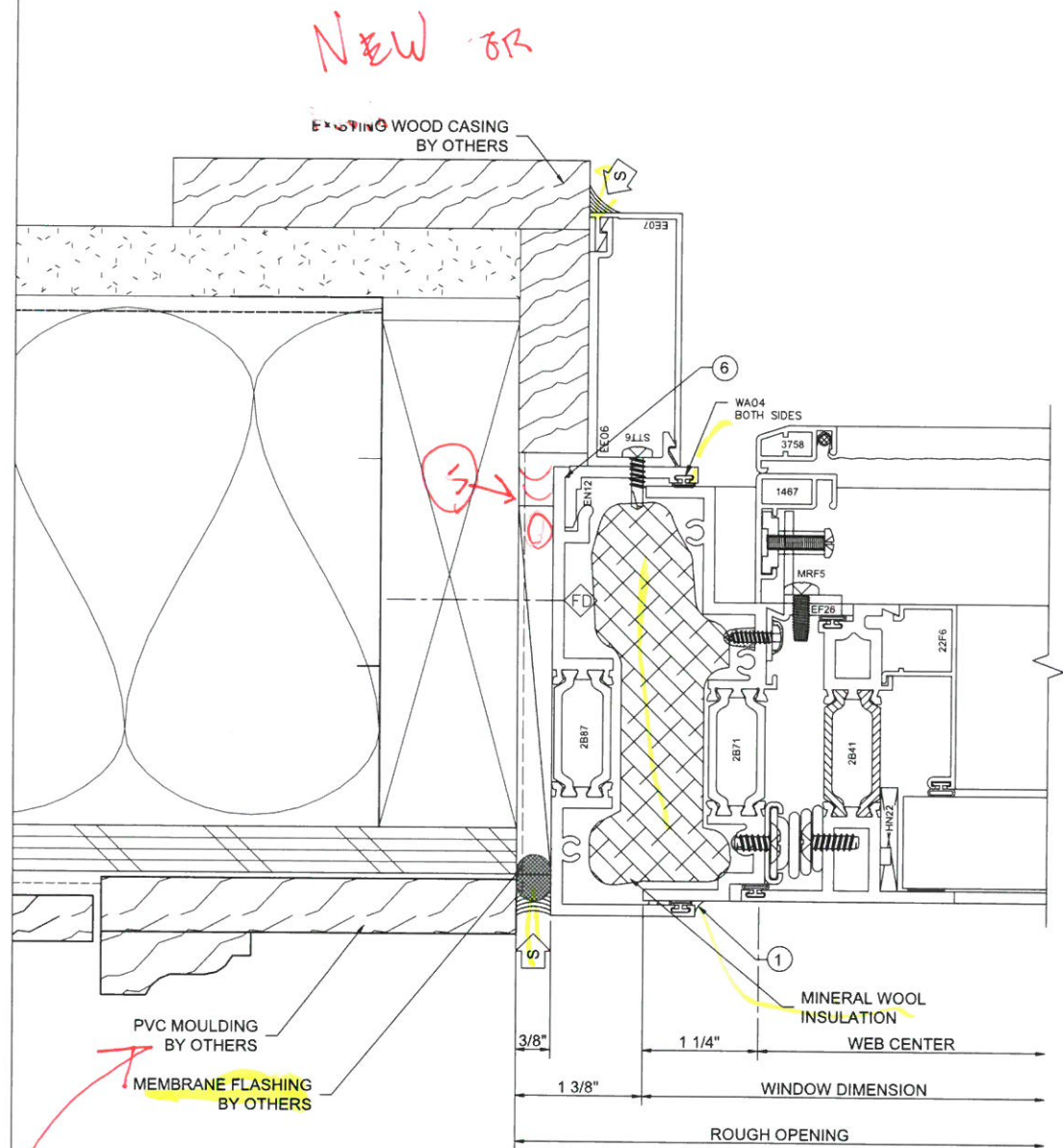

Heirloom  
Drafting & Design LLC  
(417)308-3191 | heirloomdrafting.net

PROJECT:	HALIFAX ELEMENTARY SCHOOL	DATE:	3/06/18
LOCATION:	464 PLYMOUTH ST HALIFAX, MA 02338	CHECKER:	STR. ENG.
ARCHITECT:	HABEEB & ASSOCIATES ARCHITECTS	FIRST SUBMISSION:	DESCRIPTION
COMPANY:	LAMBRIAN CONSTRUCTION CORP.		
ADDRESS:	420 TURNPIKE STREET CANTON, MA 02021		
TITLE:	WINDOW DETAILS		

HEIRLOOM DRAFTING & DESIGN HAS PREPARED THIS SET OF SHOP DRAWINGS USING THE SUBMITTED DOCUMENTATION. IT IS THE RESPONSIBILITY OF THE ARCHITECT/GENERAL CONTRACTOR AND CUSTOMER TO VERIFY ALL DIMENSIONS, REFERENCE POINTS, CONFIGURATIONS, ETC. AS SUCH, HEIRLOOM DRAFTING & DESIGN WILL ASSUME NO RESPONSIBILITY FOR ERRORS RESULTING FROM THE USE OF THESE DRAWINGS. USE OF THESE DRAWINGS IMPLIES ACCEPTANCE OF THESE TERMS.

DRAWN BY:	MLB	DATE:	2/29/18
COMPANY:	18-0002		
JOB NO.:	LAMBRIAN		
SHEET NO.:	703		



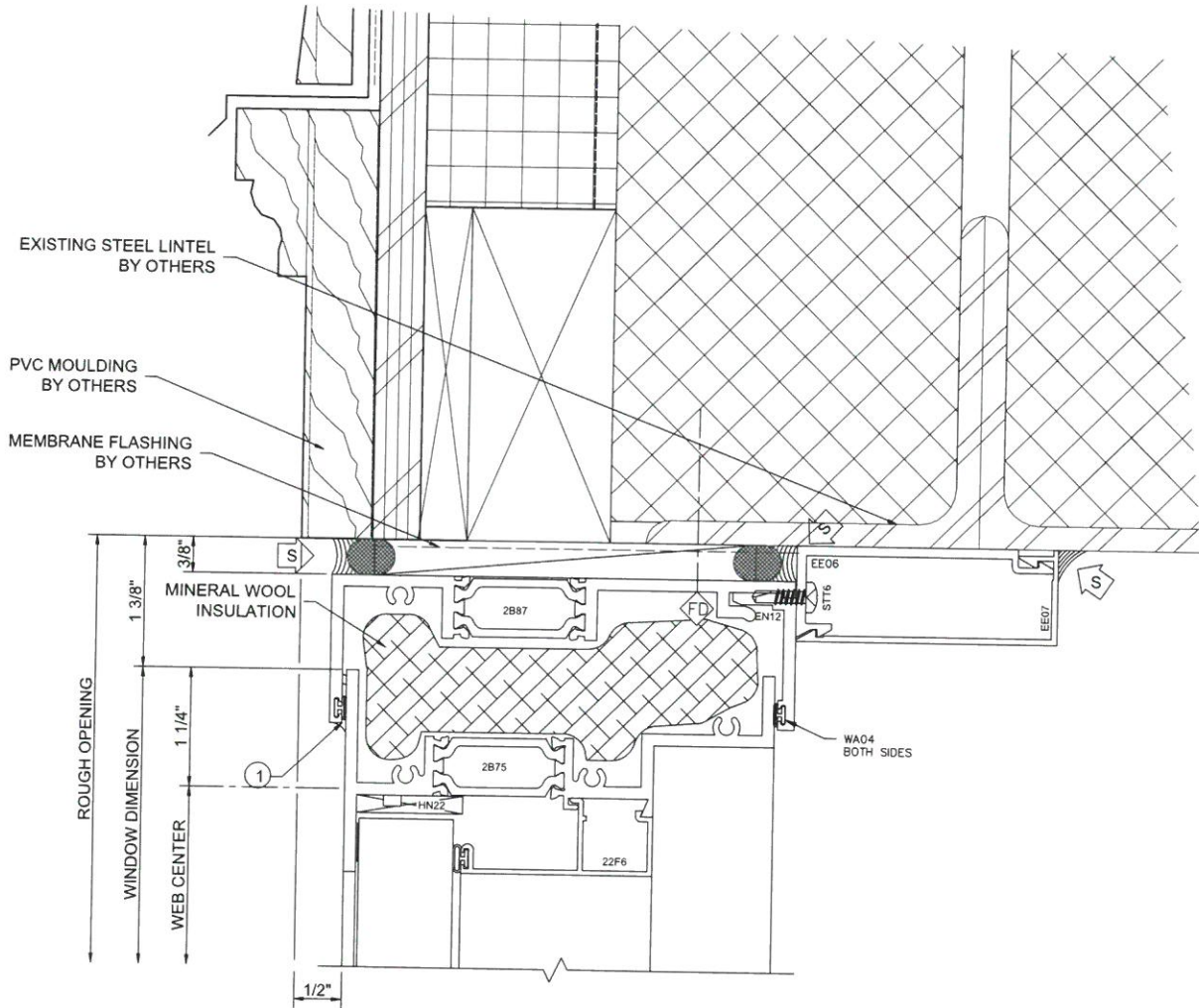

9	HEAD
C2	A-511
	SERIES: 450X
	FIXED

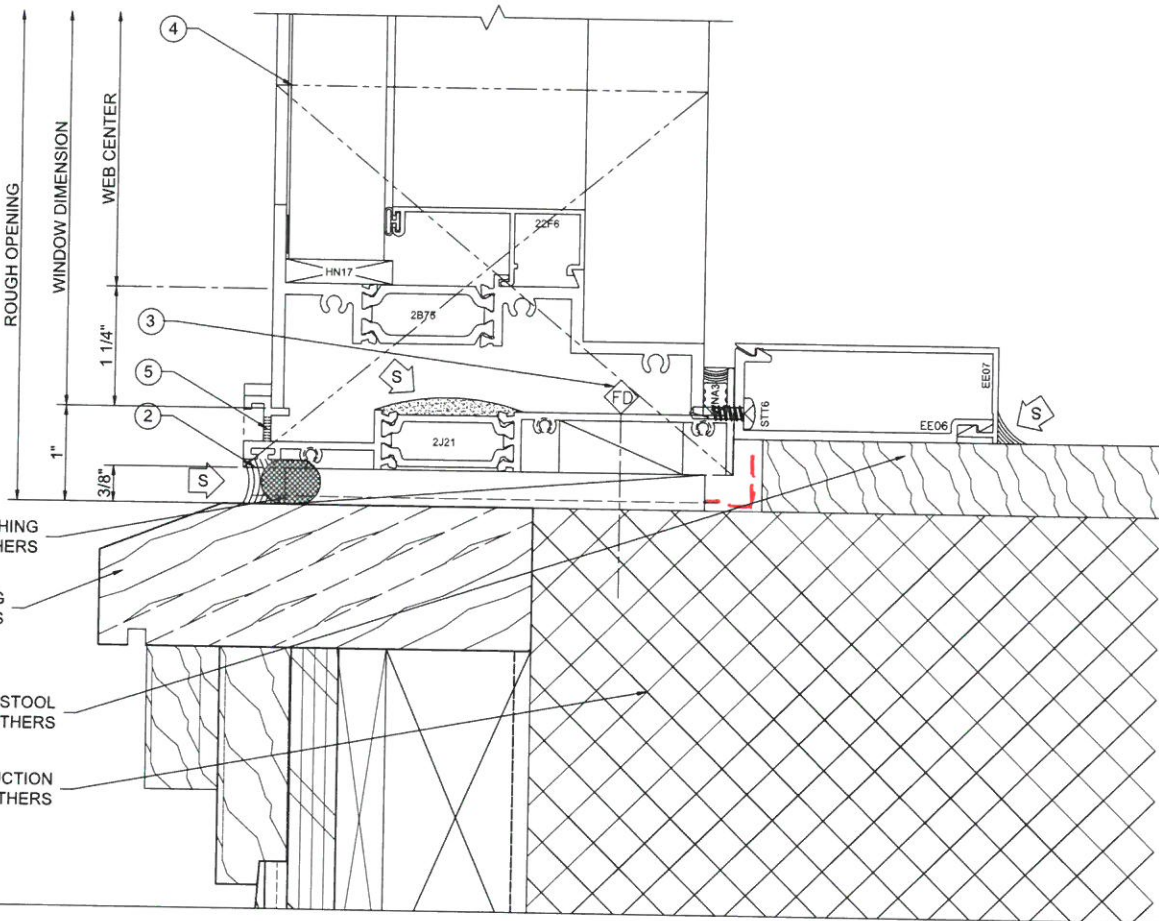

10	SILL
A2	A-511
	SERIES: 450X
	FIXED

- 1 = ERECTOR NOTE:  
TO INSURE A WATERTIGHT SEAL, BACK  
BED WITH SEALANT BEFORE THE  
WINDOW IS INSTALLED, OR CAP SEAL  
AFTER THE WINDOW IS INSTALLED.
- 2 = ERECTOR NOTE:  
ALL STACKS AND SUBSILLS MUST BE  
SET IN A BED OF SEALANT TO INSURE  
A WATERTIGHT SEAL. (INTERIOR AND  
EXTERIOR)
- 3 = ERECTOR NOTE:  
FASTENER HEADS AT SILL MUST BE  
COVERED WITH SEALANT TO INSURE  
A WATERTIGHT SEAL. (TYPICAL)
- 4 = ERECTOR NOTE:  
END DAM SUBSILL WITH FLASHING  
MATERIAL (LABOR BY ERECTOR). SEAL  
END DAM TO SUBSILL, THEN SEAL END  
DAM TO CONDITION, PER EFCO CORP.  
INSTALLATION INSTRUCTIONS  
SUBFRAME SECTION. (TYPICAL)
- 5 = ERECTOR NOTE:  
FIELD WEEP 1/4" DIAMETER, 6" FROM  
JAMBS AND 5'-0" O.C. IF FRAME  
EXCEEDS 8'-0" WIDE.

11	MUNTIN
	SERIES: 450X
	FIXED

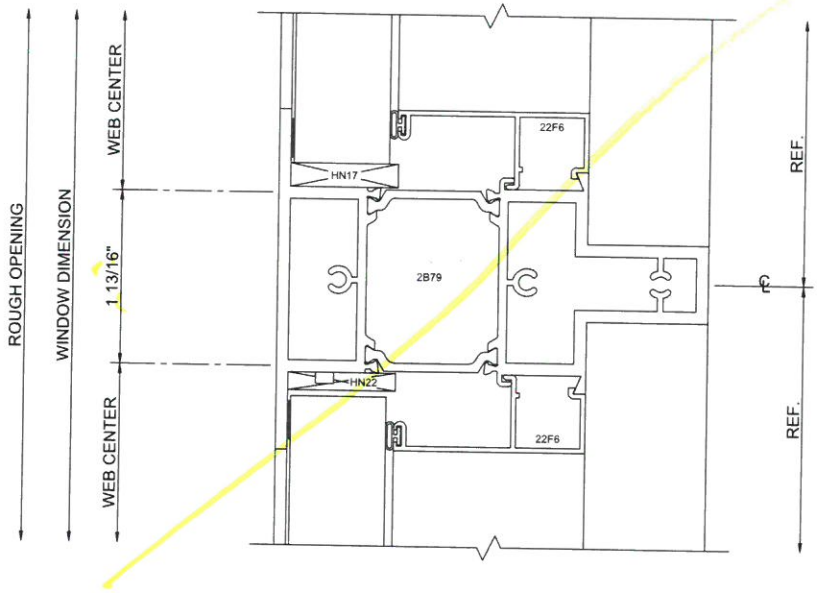

*Heirloom*  
Drafting & Design LLC  
(417)308-3191 | heirloomdrafting.net

PROJECT	HALIFAX ELEMENTARY SCHOOL	FIRST SUBMISSION	DATE
LOCATION	464 PLYMOUTH ST HALIFAX, MA 02338	CHECKER	3/06/18
ARCHITECT	HABEEB & ASSOCIATES ARCHITECTS	STR. ENG.	
COMPANY	LAMBRIAN CONSTRUCTION CORP.	DESCRIPTION	
ADDRESS	420 TURNPIKE STREET CANTON, MA 02021		
TITLE	WINDOW DETAILS		
HEIRLOOM DRAFTING & DESIGN HAS PREPARED THIS SET OF SHOP DRAWINGS USING THE SUBMITTED DOCUMENTATION. IT IS THE RESPONSIBILITY OF THE ARCHITECT/GENERAL CONTRACTOR AND CUSTOMER TO VERIFY ALL DIMENSIONS, REFERENCE POINTS, CONFIGURATIONS, ETC. AS SUCH, HEIRLOOM DRAFTING & DESIGN WILL ASSUME NO RESPONSIBILITY FOR ERRORS RESULTING FROM THE USE OF THESE DRAWINGS. USE OF THESE DRAWINGS IMPLIES ACCEPTANCE OF THESE TERMS.			
DRAWN BY:	MLB	DATE:	2/29/18
COMPANY:	18-0002		
JOB NO.:	LAMBRIAN		
SHEET NO.:	704		







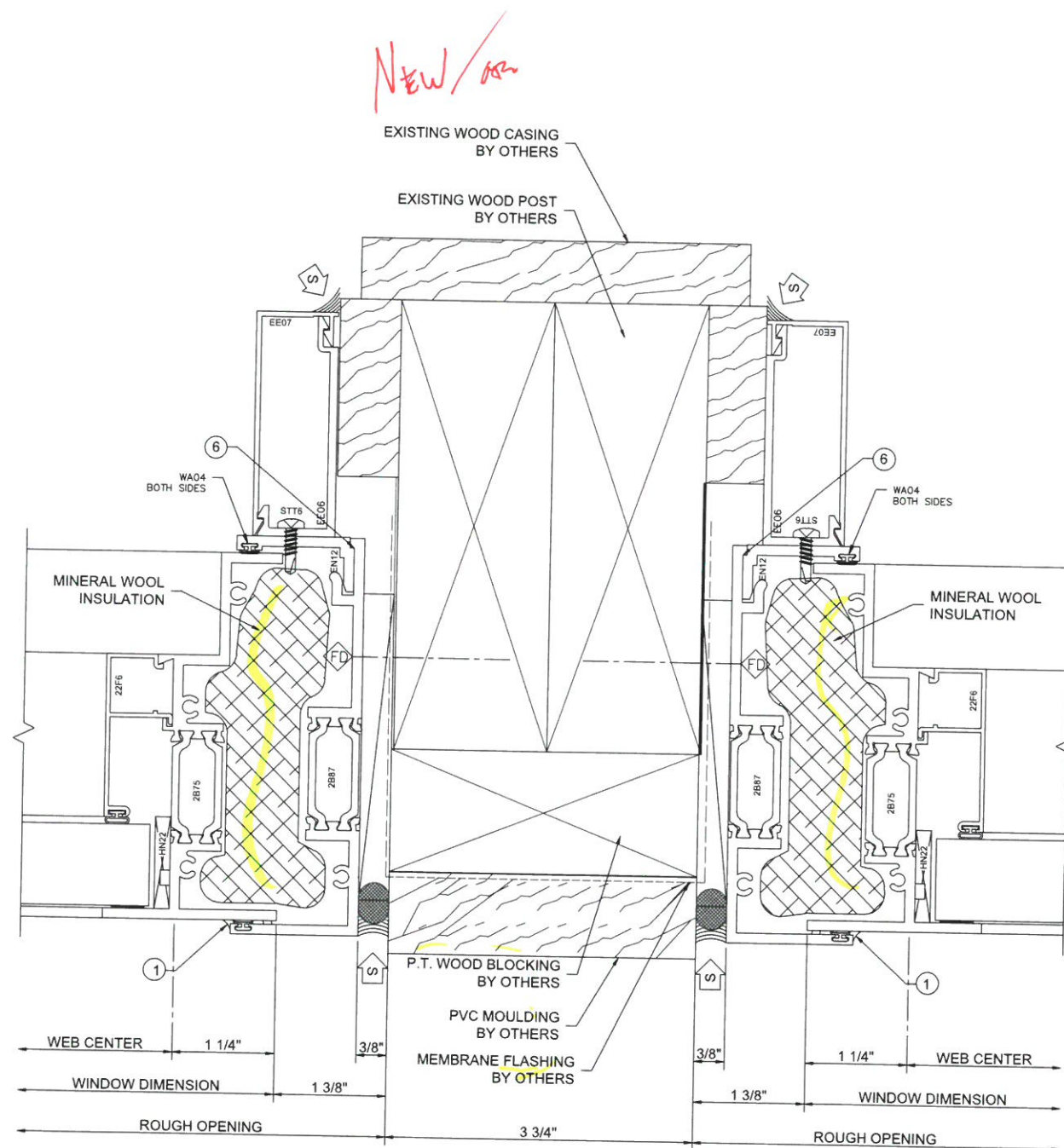

New/As

- 1 = ERECTOR NOTE:  
TO INSURE A WATERTIGHT SEAL, BACK BED WITH SEALANT BEFORE THE WINDOW IS INSTALLED, OR CAP SEAL AFTER THE WINDOW IS INSTALLED.
- 6 = ERECTOR NOTE:  
TO INSURE A WATERTIGHT SEAL, SET CLIP IN A BED OF SEALANT AND CAP SEAL 6" (MINIMUM) UP EACH VERTICAL.

Heirloom  
Drafting & Design LLC  
(417)308-3191 | heirloomdrafting.net

PROJECT: HALIFAX ELEMENTARY SCHOOL	LOCATION: 464 PLYMOUTH ST HALIFAX, MA 02338	ARCHITECT: HABEEB & ASSOCIATES ARCHITECTS	COMPANY: LAMBRIAN CONSTRUCTION CORP.	ADDRESS: 420 TURNPIKE STREET CANTON, MA 02021	TITLE: WINDOW DETAILS
				FIRST SUBMISSION	DESCRIPTION
				CHECKER	STR. ENG.
				3/06/18	DATE
<p>HEIRLOOM DRAFTING &amp; DESIGN HAS PREPARED THIS SET OF SHOP DRAWINGS USING THE SUBMITTED DOCUMENTATION. IT IS THE RESPONSIBILITY OF THE ARCHITECT/GENERAL CONTRACTOR AND CUSTOMER TO VERIFY ALL DIMENSIONS, REFERENCE POINTS, CONFIGURATIONS, ETC. AS SUCH, HEIRLOOM DRAFTING &amp; DESIGN WILL ASSUME NO RESPONSIBILITY FOR ERRORS RESULTING FROM THE USE OF THESE DRAWINGS. USE OF THESE DRAWINGS IMPLIES ACCEPTANCE OF THESE TERMS.</p>					
DRAWN BY: MLB		DATE: 2/29/18			
COMPANY: LAMBRIAN		JOB NO: 18-0002			
SHEET NO.: 706					

14	JAMB
B3	A-513 SERIES: 450X
	FIXED

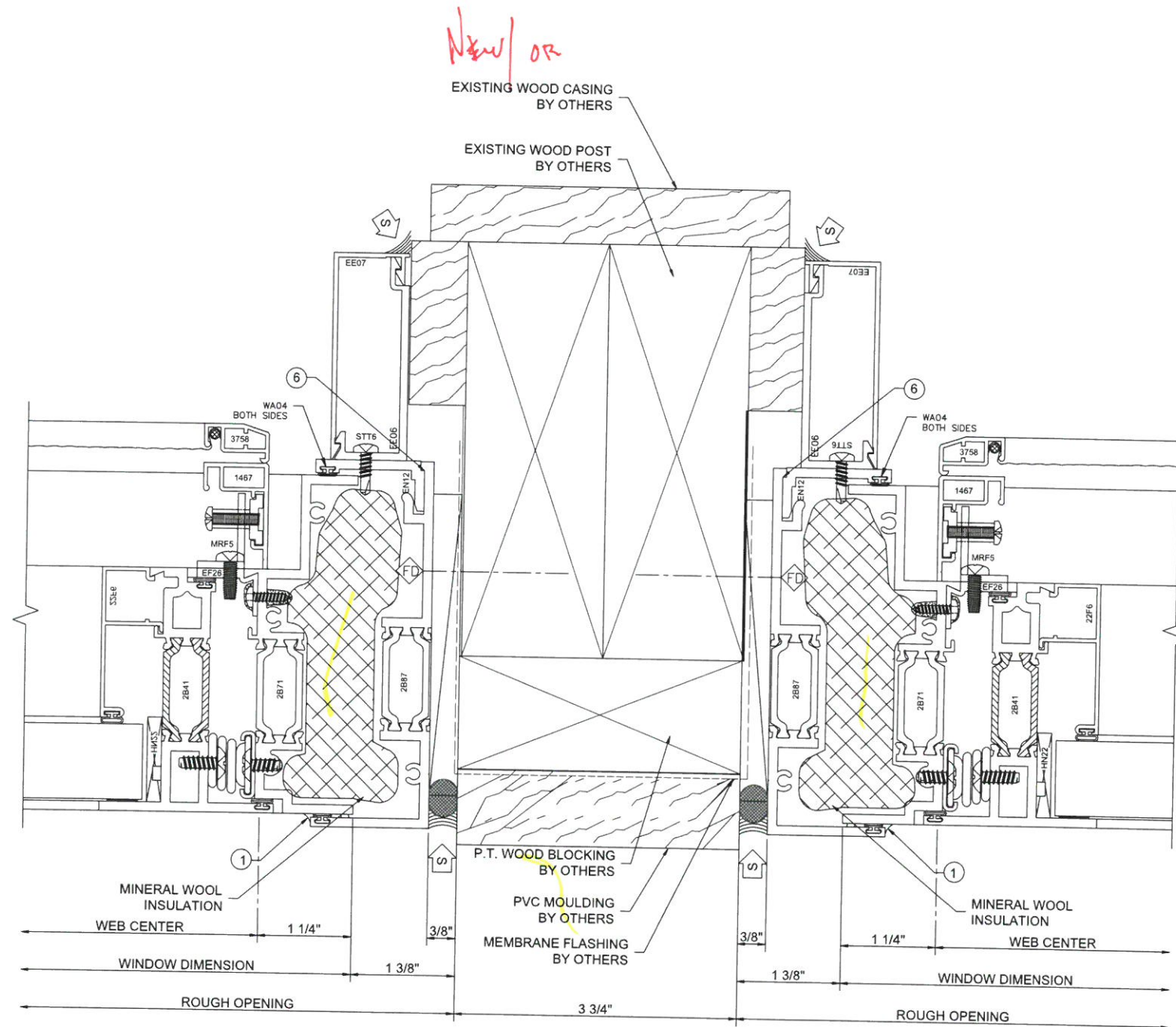

15	JAMB
B3	A-513
	SERIES: 450X
	PROJECT OUT

- 1 = ERECTOR NOTE:  
TO INSURE A WATERTIGHT SEAL, BACK  
BED WITH SEALANT BEFORE THE  
WINDOW IS INSTALLED, OR CAP SEAL  
AFTER THE WINDOW IS INSTALLED.
- 6 = ERECTOR NOTE:  
TO INSURE A WATERTIGHT SEAL, SET  
CLIP IN A BED OF SEALANT AND CAP  
SEAL 6" (MINIMUM) UP EACH VERTICAL.

**Heirloom**  
Drafting & Design LLC  
(417)308-3191 | heirloomdrafting.net

PROJECT:	HALIFAX ELEMENTARY SCHOOL	CHECKER:	STR. ENG.	DATE:	3/06/18
LOCATION:	464 PLYMOUTH ST HALIFAX, MA 02338	FIRST SUBMISSION	DESCRIPTION		
ARCHITECT:	HABEEB & ASSOCIATES ARCHITECTS				
COMPANY:	LAMBRIAN CONSTRUCTION CORP.				
ADDRESS:	420 TURNPIKE STREET CANTON, MA 02021				
TITLE:	WINDOW DETAILS				

HEIRLOOM DRAFTING & DESIGN HAS PREPARED THIS SET OF SHOP DRAWINGS USING THE SUBMITTED DOCUMENTATION. IT IS THE RESPONSIBILITY OF THE ARCHITECT/GENERAL CONTRACTOR AND CUSTOMER TO VERIFY ALL DIMENSIONS, REFERENCE POINTS, CONFIGURATIONS, ETC. AS SUCH, HEIRLOOM DRAFTING & DESIGN WILL ASSUME NO RESPONSIBILITY FOR ERRORS RESULTING FROM THE USE OF THESE DRAWINGS. USE OF THESE DRAWINGS IMPLIES ACCEPTANCE OF THESE TERMS.

DRAWN BY: **MLB**      DATE: **2/29/18**

COMPANY: **18-0002**

JOB NO.: **LAMBRIAN**

SHEET NO.: **707**



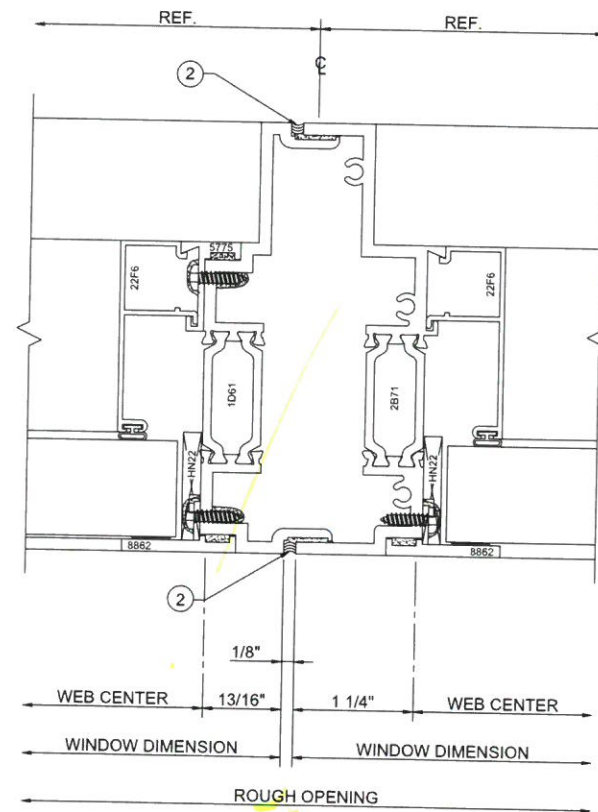

2 = **ERECTOR NOTE:**  
ALL STACKS AND SUBSILLS MUST BE  
SET IN A BED OF SEALANT TO INSURE  
A WATERTIGHT SEAL. (INTERIOR AND  
EXTERIOR)

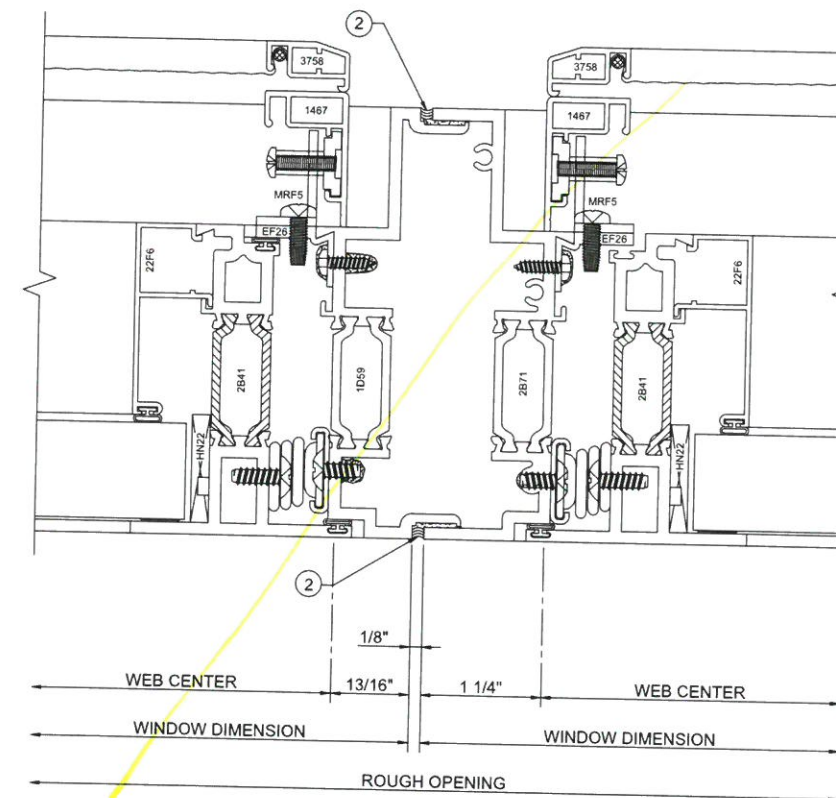

*Heirloom*  
Drafting & Design LLC  
(417)308-3191 | [heirloomdrafting.net](http://heirloomdrafting.net)

HEIRLOOM DRAFTING & DESIGN HAS  
PREPARED THIS SET OF SHOP  
DRAWINGS USING THE SUBMITTED  
DOCUMENTATION. IT IS THE  
RESPONSIBILITY OF THE  
ARCHITECT/GENERAL CONTRACTOR AND  
CUSTOMER TO VERIFY ALL DIMENSIONS,  
REFERENCE POINTS, CONFIGURATIONS,  
ETC. AS SUCH, HEIRLOOM DRAFTING &  
DESIGN WILL ASSUME NO  
RESPONSIBILITY FOR ERRORS  
RESULTING FROM THE USE OF THESE  
DRAWINGS. USE OF THESE DRAWINGS  
IMPLIES ACCEPTANCE OF THESE TERMS.

18	HEAD
D1	A-511
	SERIES: 450X
	FIXED

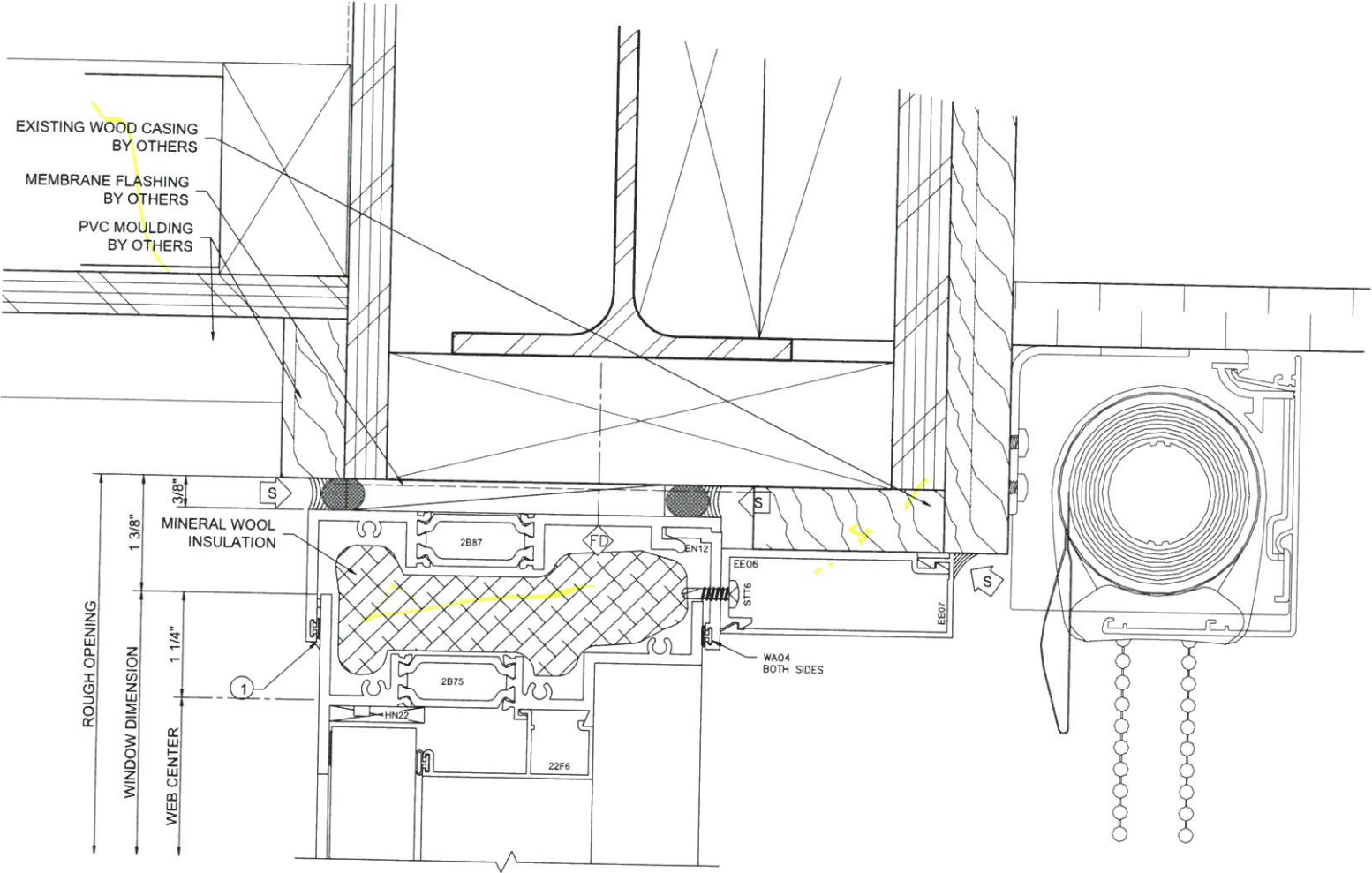

1 = ERECTOR NOTE:  
TO INSURE A WATERTIGHT SEAL, BACK  
BED WITH SEALANT BEFORE THE  
WINDOW IS INSTALLED, OR CAP SEAL  
AFTER THE WINDOW IS INSTALLED.

PROJECT:  
LOCATION:  
ARCHITECT:  
COMPANY:  
ADDRESS:  
TITLE:

HALIFAX ELEMENTARY SCHOOL  
464 PLYMOUTH ST HALIFAX, MA 02338  
HABEED & ASSOCIATES ARCHITECTS  
LAMBRIAN CONSTRUCTION CORP.  
420 TURNPIKE STREET CANTON, MA 02021  
WINDOW DETAILS

PREPARED THIS SET OF SHOP  
DRAWINGS USING THE SUBMITTED  
DOCUMENTATION. IT IS THE  
RESPONSIBILITY OF THE  
ARCHITECT/GENERAL CONTRACTOR AND  
CUSTOMER TO VERIFY ALL DIMENSIONS,  
REFERENCE POINTS, CONFIGURATIONS,  
ETC. AS SUCH, HEIRLOOM DRAFTING &  
DESIGN WILL ASSUME NO  
RESPONSIBILITY FOR ERRORS  
RESULTING FROM THE USE OF THESE  
DRAWINGS. USE OF THESE DRAWINGS  
IMPLIES ACCEPTANCE OF THESE TERMS.

DRAWN BY:  
DATE:

MLB  
2/29/18

COMPANY:

18-0002

JOB NO.:

LAMBRIAN

SHEET NO.:

709

3/06/18  
DATE

CHECKER  
STR. ENG.

FIRST SUBMISSION  
DESCRIPTION

Heirloom  
Drafting & Design LLC  
(417)308-3191 | heirloomdrafting.net







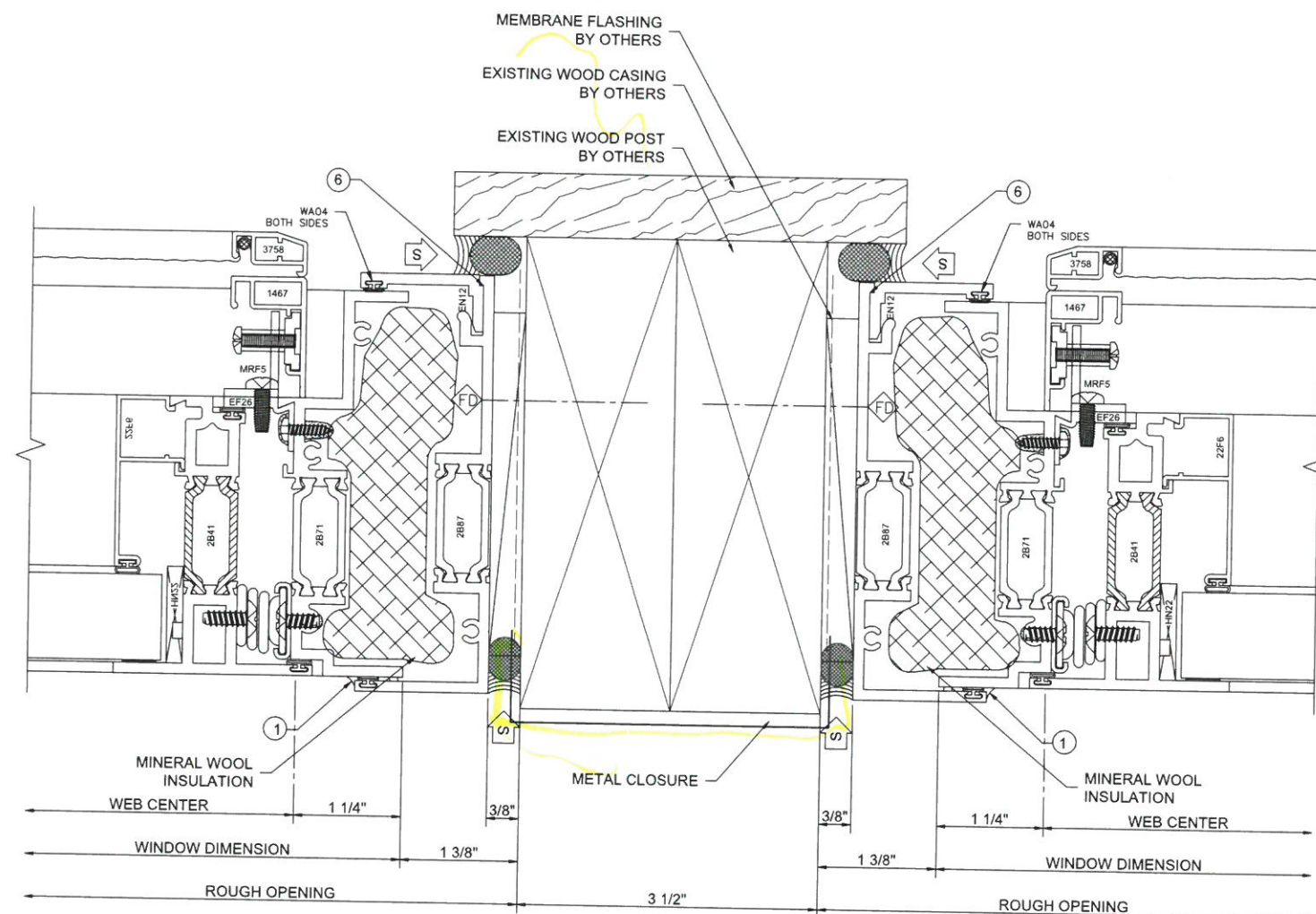
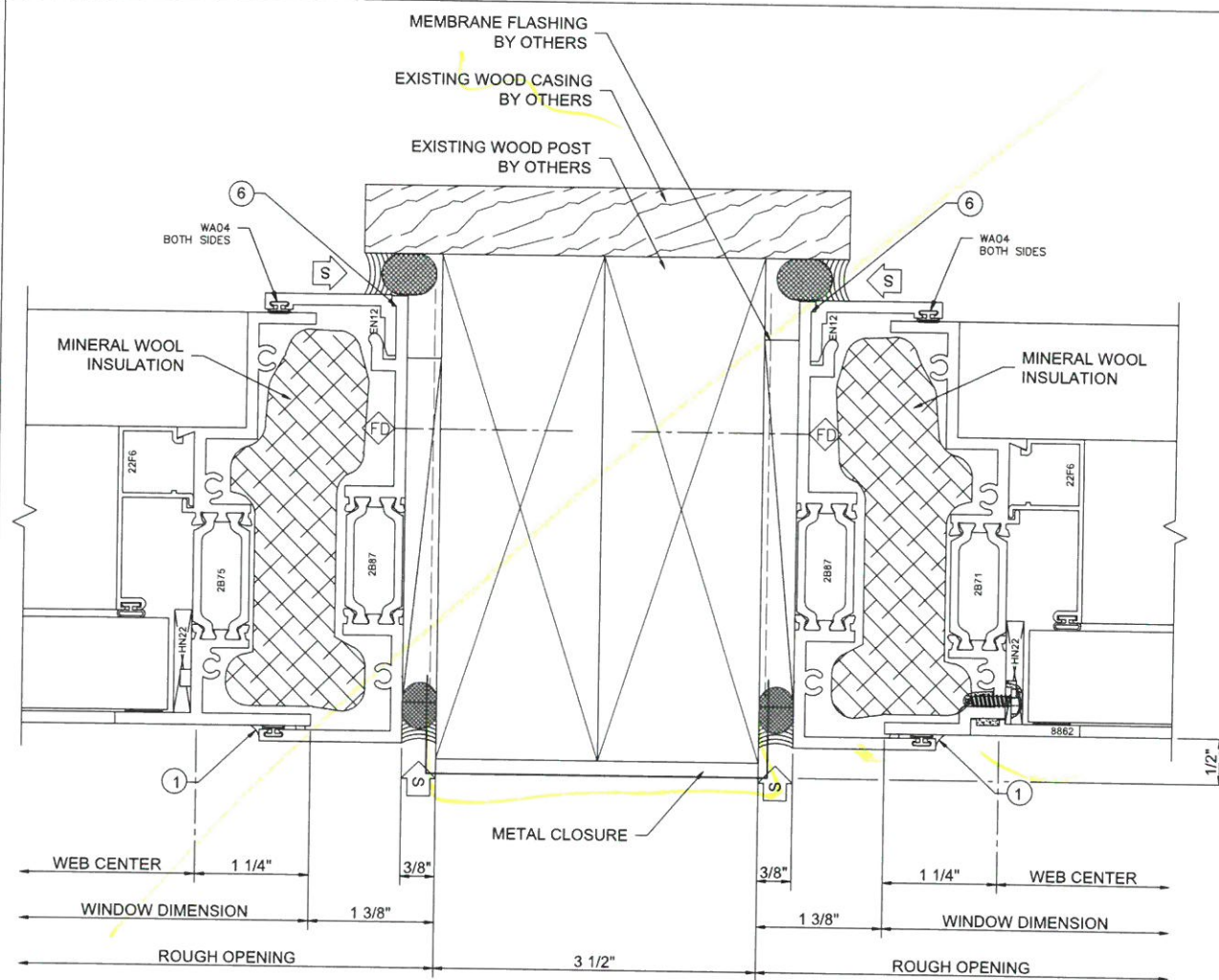

1 = **ERECTOR NOTE:**  
TO INSURE A WATERTIGHT SEAL, BACK  
BED WITH SEALANT BEFORE THE  
WINDOW IS INSTALLED, OR CAP SEAL  
AFTER THE WINDOW IS INSTALLED.

6 = **ERECTOR NOTE:**  
TO INSURE A WATERTIGHT SEAL, SET  
CLIP IN A BED OF SEALANT AND CAP  
SEAL 6" (MINIMUM) UP EACH VERTICAL.

*Heirloom*  
Drafting & Design LLC  
(417)308-3191 | [heirloomdrafting.net](http://heirloomdrafting.net)



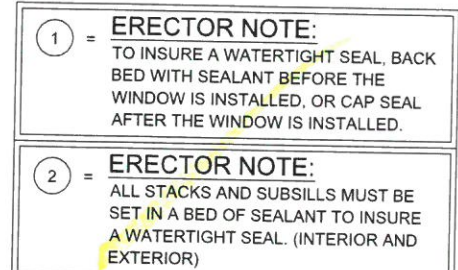

STEEL REINFORCING  
AT WINDOW TYPE Q ?

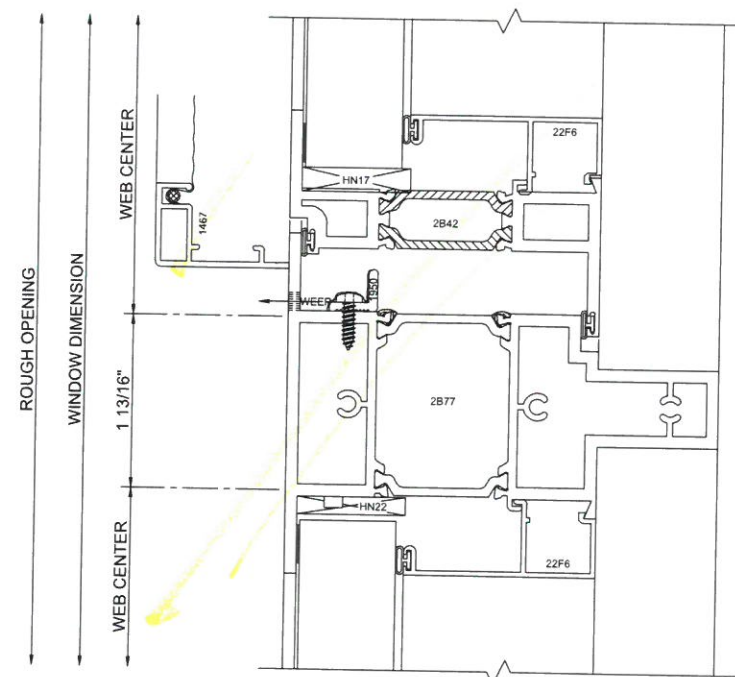
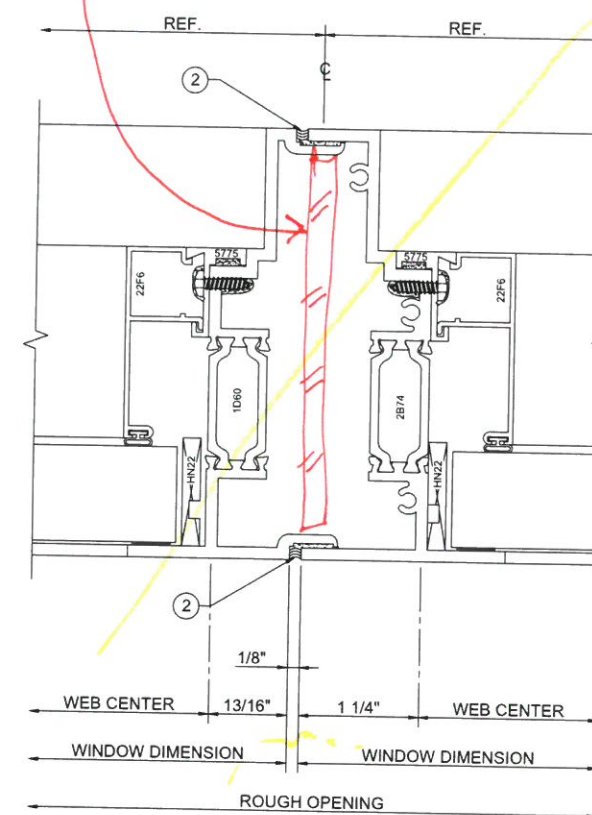

25	STACK
	SERIES: 450X
	FIXED/FIXED

*Heirloom*  
Drafting & Design LLC  
(417)308-3191 | heirloomdrafting.net

[illegible]

PROJECT:	HALIFAX ELEMENTARY SCHOOL
LOCATION:	464 PLYMOUTH ST HALIFAX, MA 02338
ARCHITECT:	HABEEB & ASSOCIATES ARCHITECTS
COMPANY:	LAMBRIAN CONSTRUCTION CORP.
ADDRESS:	420 TURNPIKE STREET CANTON, MA 02021
TITLE:	WINDOW DETAILS

HEIRLOOM DRAFTING & DESIGN HAS  
PREPARED THIS SET OF SHOP  
DRAWINGS USING THE SUBMITTED  
DOCUMENTATION. IT IS THE  
RESPONSIBILITY OF THE  
ARCHITECT/GENERAL CONTRACTOR AND  
CUSTOMER TO VERIFY ALL DIMENSIONS,  
REFERENCE POINTS, CONFIGURATIONS,  
ETC. AS SUCH, HEIRLOOM DRAFTING &  
DESIGN WILL ASSUME NO  
RESPONSIBILITY FOR ERRORS  
RESULTING FROM THE USE OF THESE  
DRAWINGS. USE OF THESE DRAWINGS  
IMPLIES ACCEPTANCE OF THESE TERMS

RAWN BY: MLB	DATE: 2/29/18
-----------------	------------------

COMPANY: 18-0002

B NO.: LAMBRIAN

SHEET NO.: 712



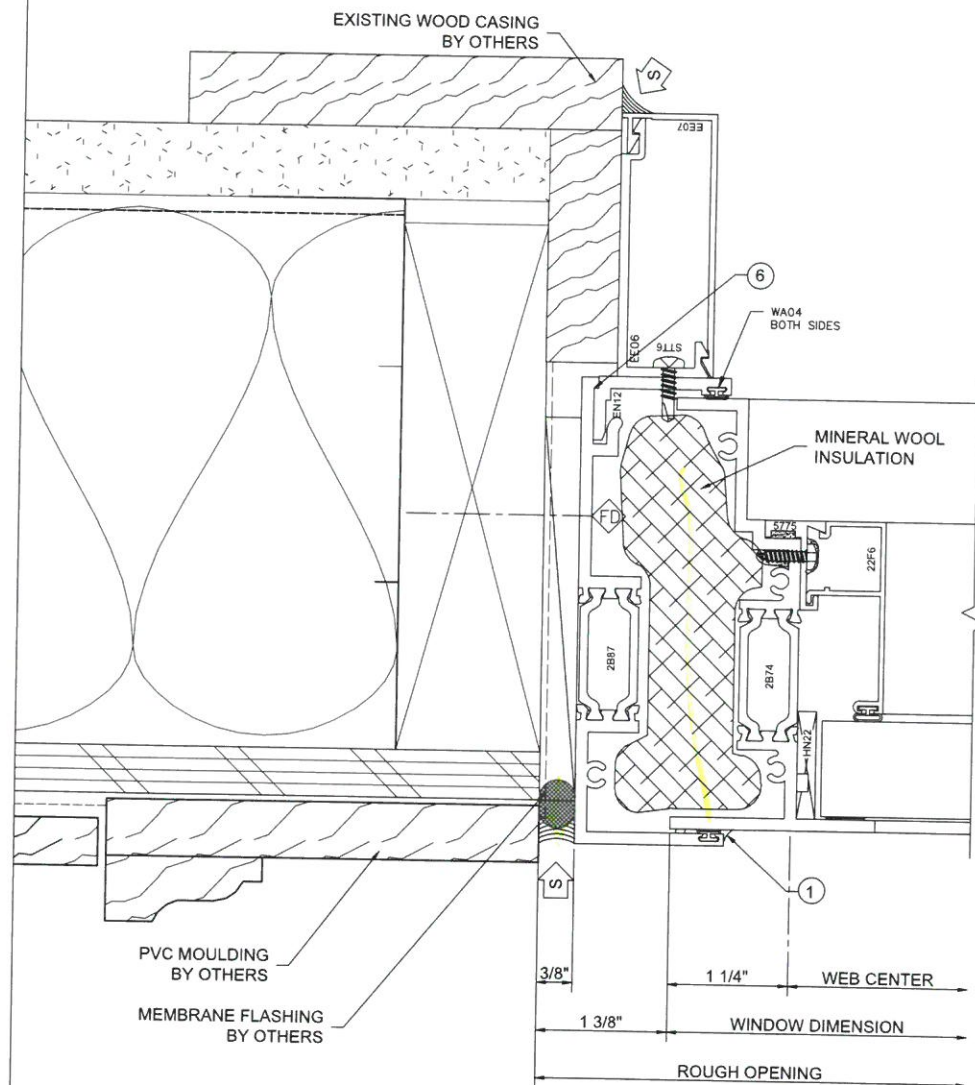

26	JAMB
B4	A-511 SERIES: 450X
B5	A-511 FIXED

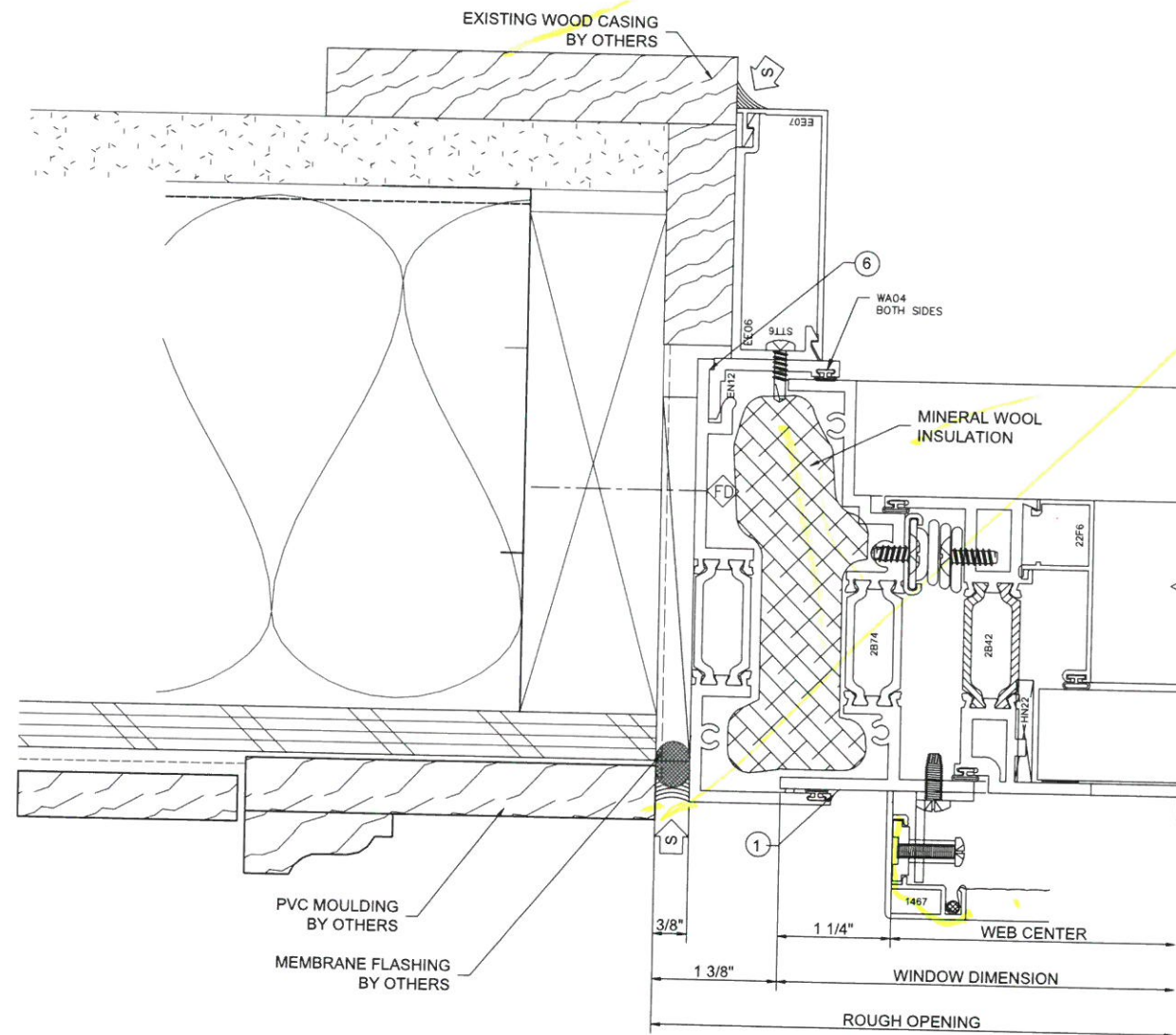

27	JAMB
B4	A-511 SERIES: 450X
B5	A-511 PROJECT IN

- 1 = ERECTOR NOTE:  
TO INSURE A WATERTIGHT SEAL, BACK BED WITH SEALANT BEFORE THE WINDOW IS INSTALLED, OR CAP SEAL AFTER THE WINDOW IS INSTALLED.
- 6 = ERECTOR NOTE:  
TO INSURE A WATERTIGHT SEAL, SET CLIP IN A BED OF SEALANT AND CAP SEAL 6" (MINIMUM) UP EACH VERTICAL.

*Heirloom*  
Drafting & Design LLC  
(417)308-3191 | heirloomdrafting.net

PROJECT:	HALIFAX ELEMENTARY SCHOOL	DATE:	3/06/18
LOCATION:	464 PLYMOUTH ST HALIFAX, MA 02338	STR. ENG.	
ARCHITECT:	HABEEB & ASSOCIATES ARCHITECTS	CHECKER	
COMPANY:	LAMBRIAN CONSTRUCTION CORP.	FIRST SUBMISSION	
ADDRESS:	420 TURNPIKE STREET CANTON, MA 02021	DESCRIPTION	
TITLE:	WINDOW DETAILS		
<p>HEIRLOOM DRAFTING &amp; DESIGN HAS PREPARED THIS SET OF SHOP DRAWINGS USING THE SUBMITTED DOCUMENTATION. IT IS THE RESPONSIBILITY OF THE ARCHITECT/GENERAL CONTRACTOR AND CUSTOMER TO VERIFY ALL DIMENSIONS, REFERENCE POINTS, CONFIGURATIONS, ETC. AS SUCH, HEIRLOOM DRAFTING &amp; DESIGN WILL ASSUME NO RESPONSIBILITY FOR ERRORS RESULTING FROM THE USE OF THESE DRAWINGS. USE OF THESE DRAWINGS IMPLIES ACCEPTANCE OF THESE TERMS.</p>			
DRAWN BY:	MLB	DATE:	2/29/18
COMPANY:	18-0002		
JOB NO.:	LAMBRIAN		
SHEET NO.:	713		





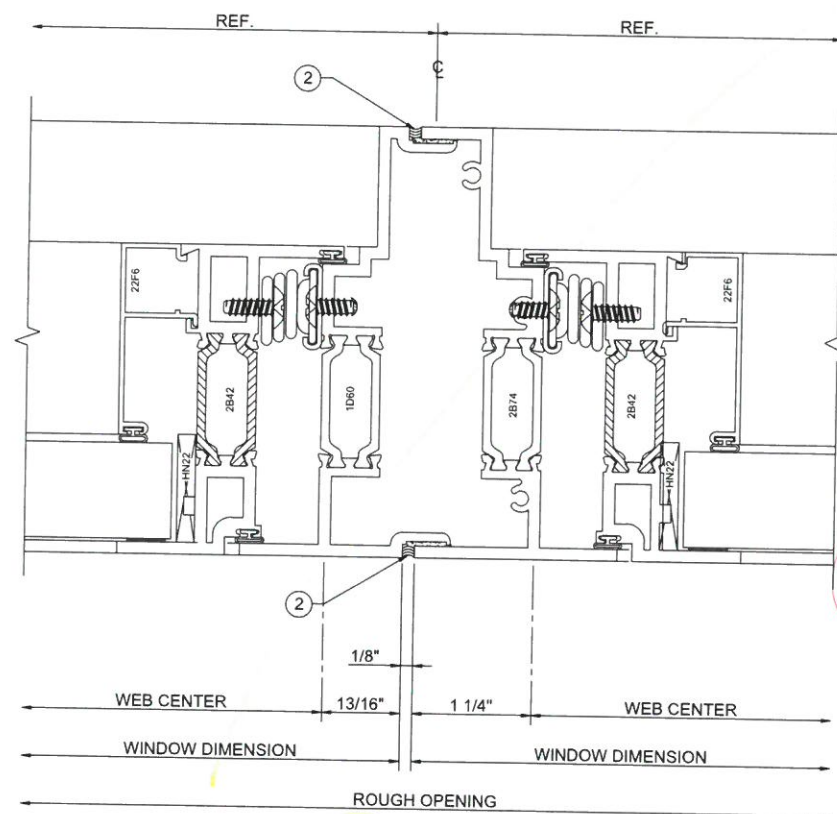

Shaw  
Screen

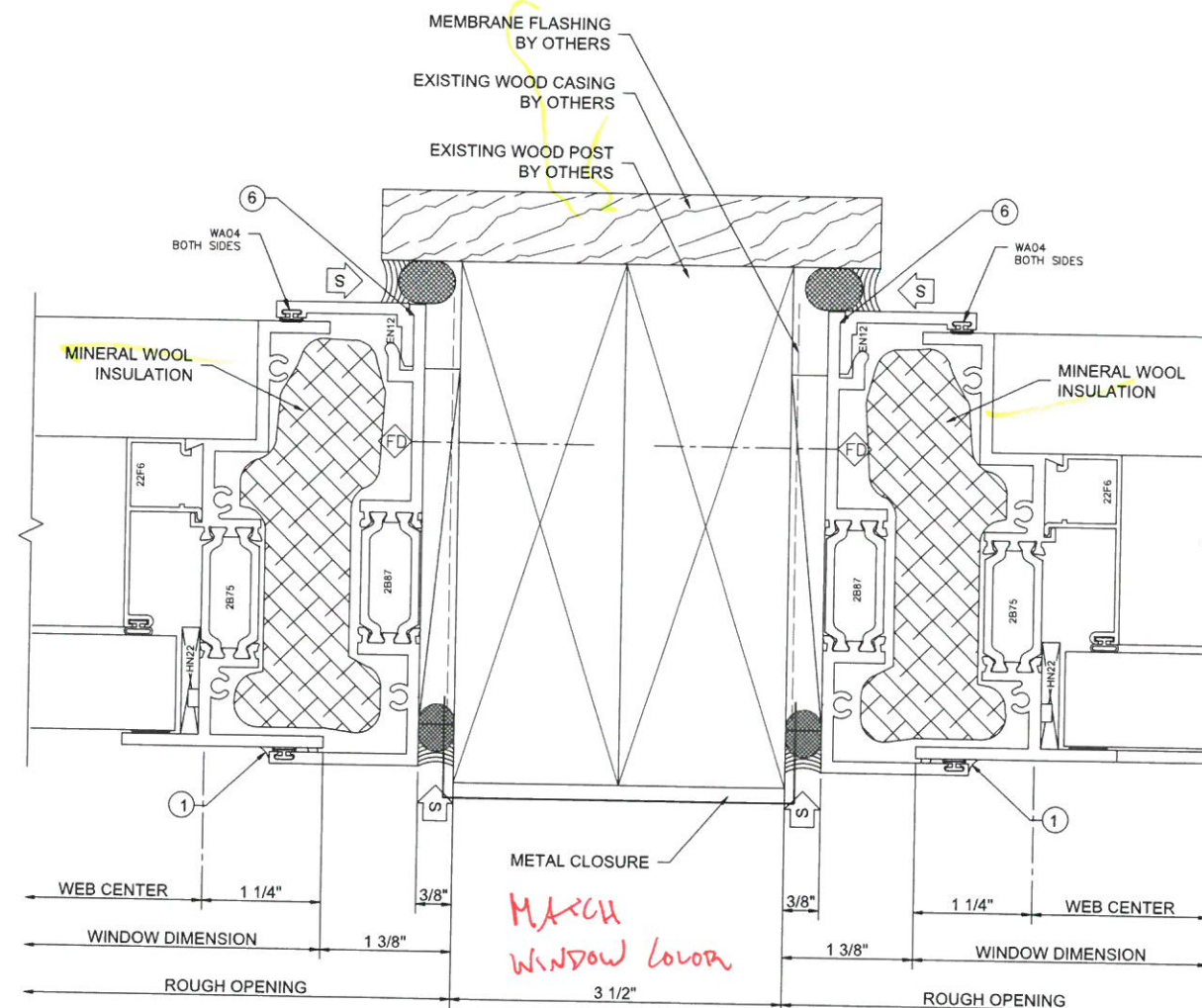

2 = **ERECTOR NOTE:**  
ALL STACKS AND SUBSILLS MUST BE SET IN A BED OF SEALANT TO INSURE A WATERTIGHT SEAL. (INTERIOR AND EXTERIOR)

HEIRLOOM DRAFTING & DESIGN HAS  
PREPARED THIS SET OF SHOP  
DRAWINGS USING THE SUBMITTED  
DOCUMENTATION. IT IS THE  
RESPONSIBILITY OF THE  
ARCHITECT/GENERAL CONTRACTOR AND  
CUSTOMER TO VERIFY ALL DIMENSIONS,  
REFERENCE POINTS, CONFIGURATIONS,  
ETC. AS SUCH, HEIRLOOM DRAFTING &  
DESIGN WILL ASSUME NO  
RESPONSIBILITY FOR ERRORS  
RESULTING FROM THE USE OF THESE  
DRAWINGS. USE OF THESE DRAWINGS  
IMPLIES ACCEPTANCE OF THESE TERMS.

*Heirloom*  
Drafting & Design LLC  
(417)308-3191 | heirloomdrafting.net

## WINDOW DETAILS



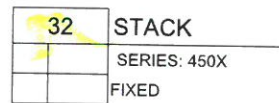

*Heirloom*  
Drafting & Design LLC  
(417)308-3191 | [heirloomdrafting.net](http://heirloomdrafting.net)

HEIRLOOM DRAFTING & DESIGN HAS  
PREPARED THIS SET OF SHOP  
DRAWINGS USING THE SUBMITTED  
DOCUMENTATION. IT IS THE  
RESPONSIBILITY OF THE  
ARCHITECT/GENERAL CONTRACTOR AND  
CUSTOMER TO VERIFY ALL DIMENSIONS,  
REFERENCE POINTS, CONFIGURATIONS,  
ETC. AS SUCH, HEIRLOOM DRAFTING &  
DESIGN WILL ASSUME NO  
RESPONSIBILITY FOR ERRORS  
RESULTING FROM THE USE OF THESE  
DRAWINGS. USE OF THESE DRAWINGS  
IMPLIES ACCEPTANCE OF THESE TERMS.

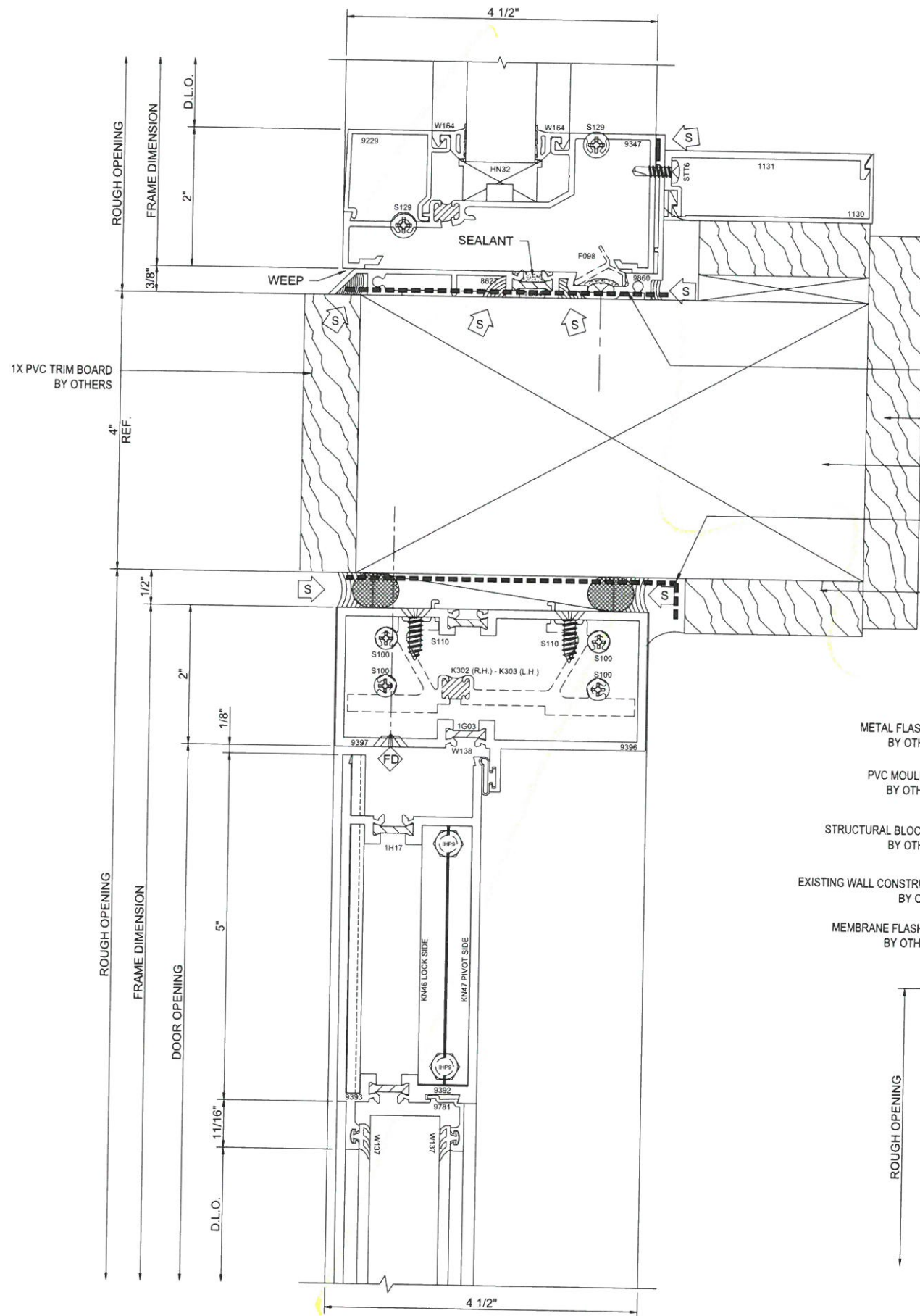

**2 DOOR HEADER**  
 403, 403I AND S/A D502  
 SCREWSPLINE (AT FRAME)  
 SHEARBLOCK (AT DOOR)

MEMBRANE FLASHING BY OTHERS  
 EXISTING WOOD CASING BY OTHERS  
 EXISTING WOOD POST BY OTHERS  
 MEMBRANE FLASHING BY OTHERS  
 TRIM BOARD BY OTHERS

METAL FLASHING BY OTHERS  
 PVC MOULDING BY OTHERS  
 STRUCTURAL BLOCKING BY OTHERS  
 EXISTING WALL CONSTRUCTION BY OTHERS  
 MEMBRANE FLASHING BY OTHERS

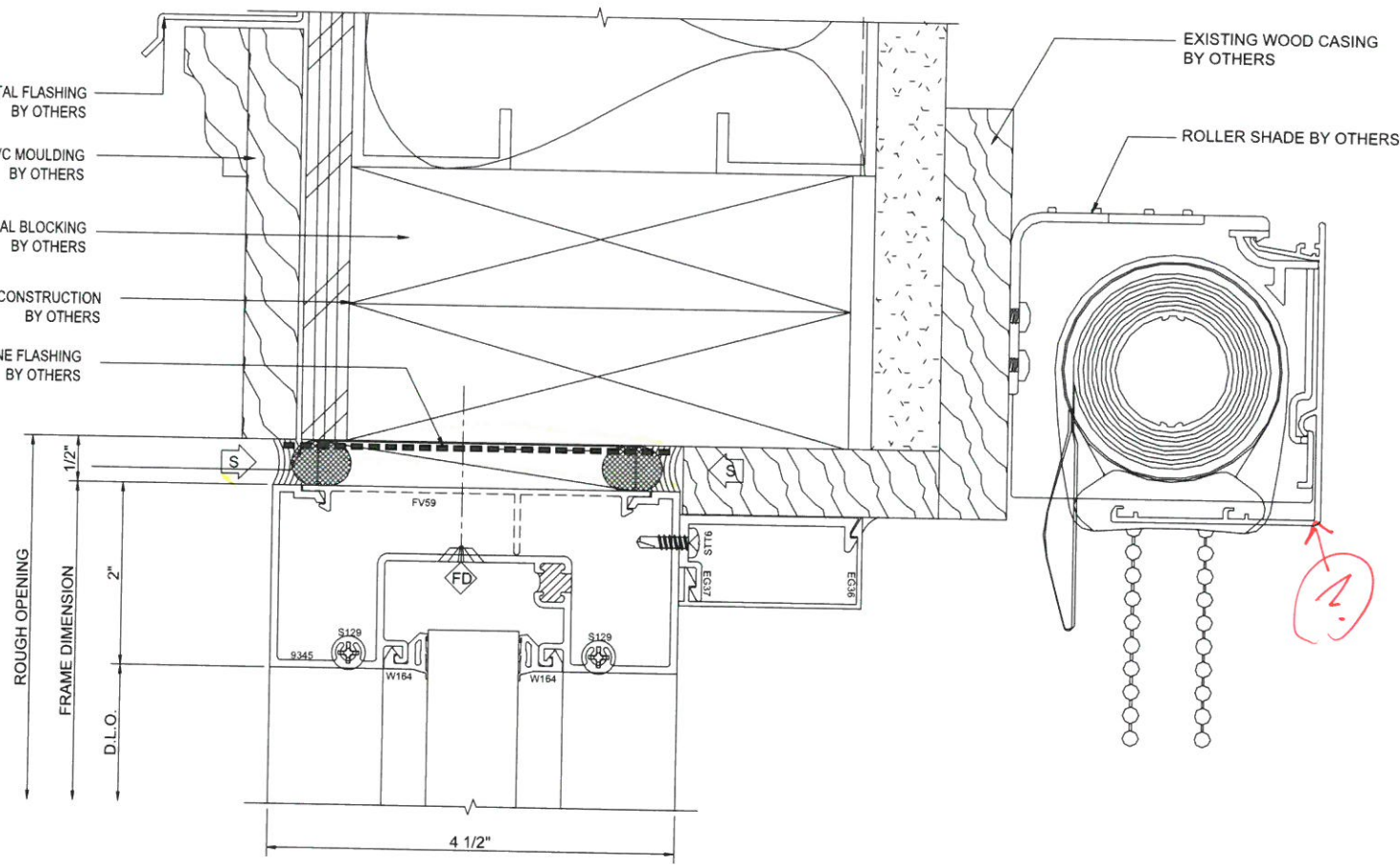

**1 O.G. HEAD**  
 403 SCREWSPLINE

*Heirloom*  
 Drafting & Design LLC  
 (417)308-3191 | heirloomdrafting.net

PROJECT	LOCATION	ARCHITECT	COMPANY	ADDRESS	TITLE
HALIFAX ELEMENTARY SCHOOL	464 PLYMOUTH ST HALIFAX, MA 02338	HABEEB & ASSOCIATES ARCHITECTS	LAMBRIAN CONSTRUCTION CORP.	420 TURNPIKE STREET CANTON, MA 02021	STOREFRONT DETAILS
DATE	CHECKER	STR. ENG.	FIRST SUBMISSION	DESCRIPTION	
3/06/18					

HEIRLOOM DRAFTING & DESIGN HAS PREPARED THIS SET OF SHOP DRAWINGS USING THE SUBMITTED DOCUMENTATION. IT IS THE RESPONSIBILITY OF THE ARCHITECT/GENERAL CONTRACTOR AND CUSTOMER TO VERIFY ALL DIMENSIONS, REFERENCE POINTS, CONFIGURATIONS, ETC. AS SUCH, HEIRLOOM DRAFTING & DESIGN WILL ASSUME NO RESPONSIBILITY FOR ERRORS RESULTING FROM THE USE OF THESE DRAWINGS. USE OF THESE DRAWINGS IMPLIES ACCEPTANCE OF THESE TERMS.

DRAWN BY:	MLB	DATE:	2/29/18
COMPANY:	18-0002		
JOB NO.:	LAMBRIAN		
SHEET NO.:	901		





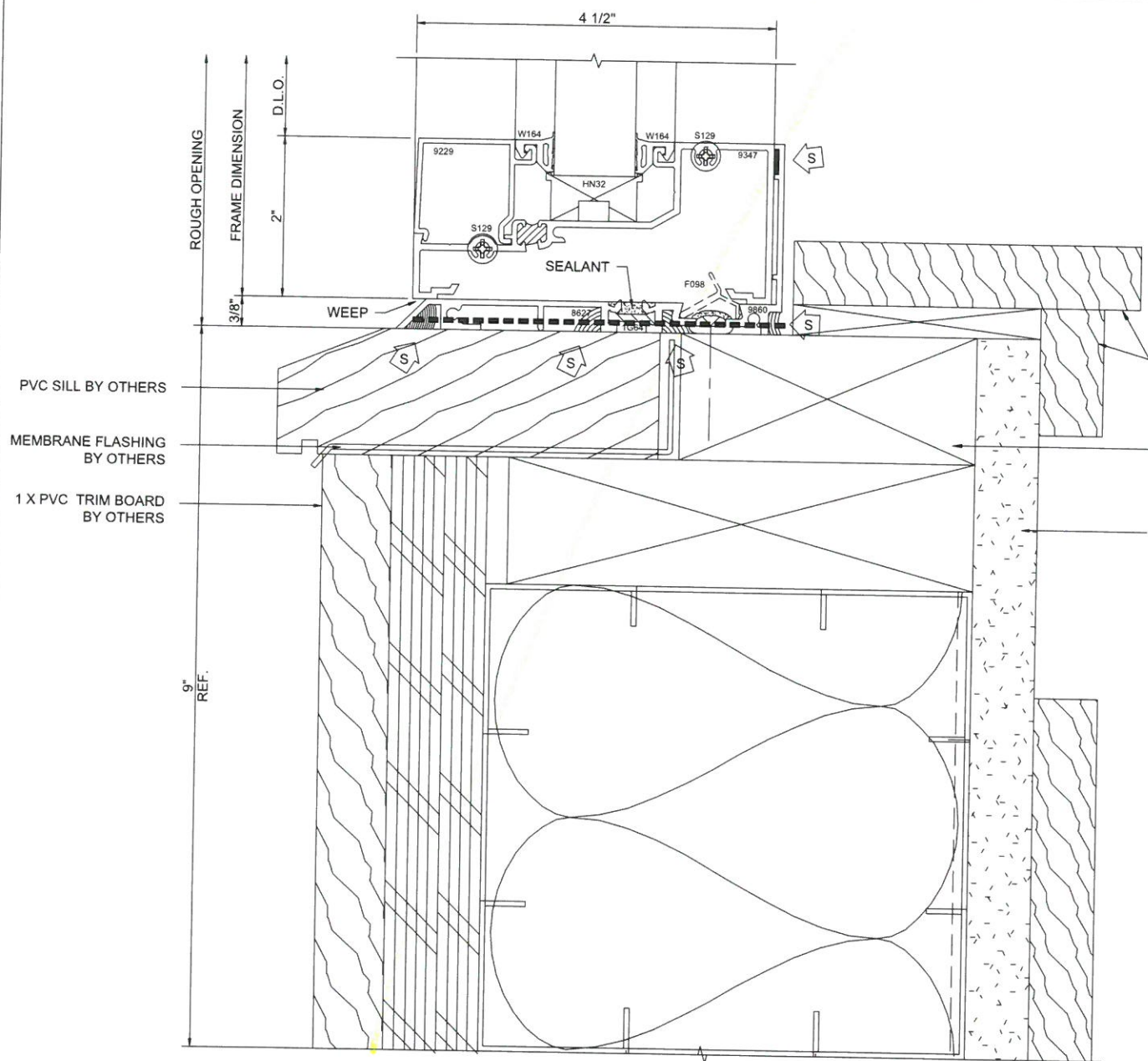

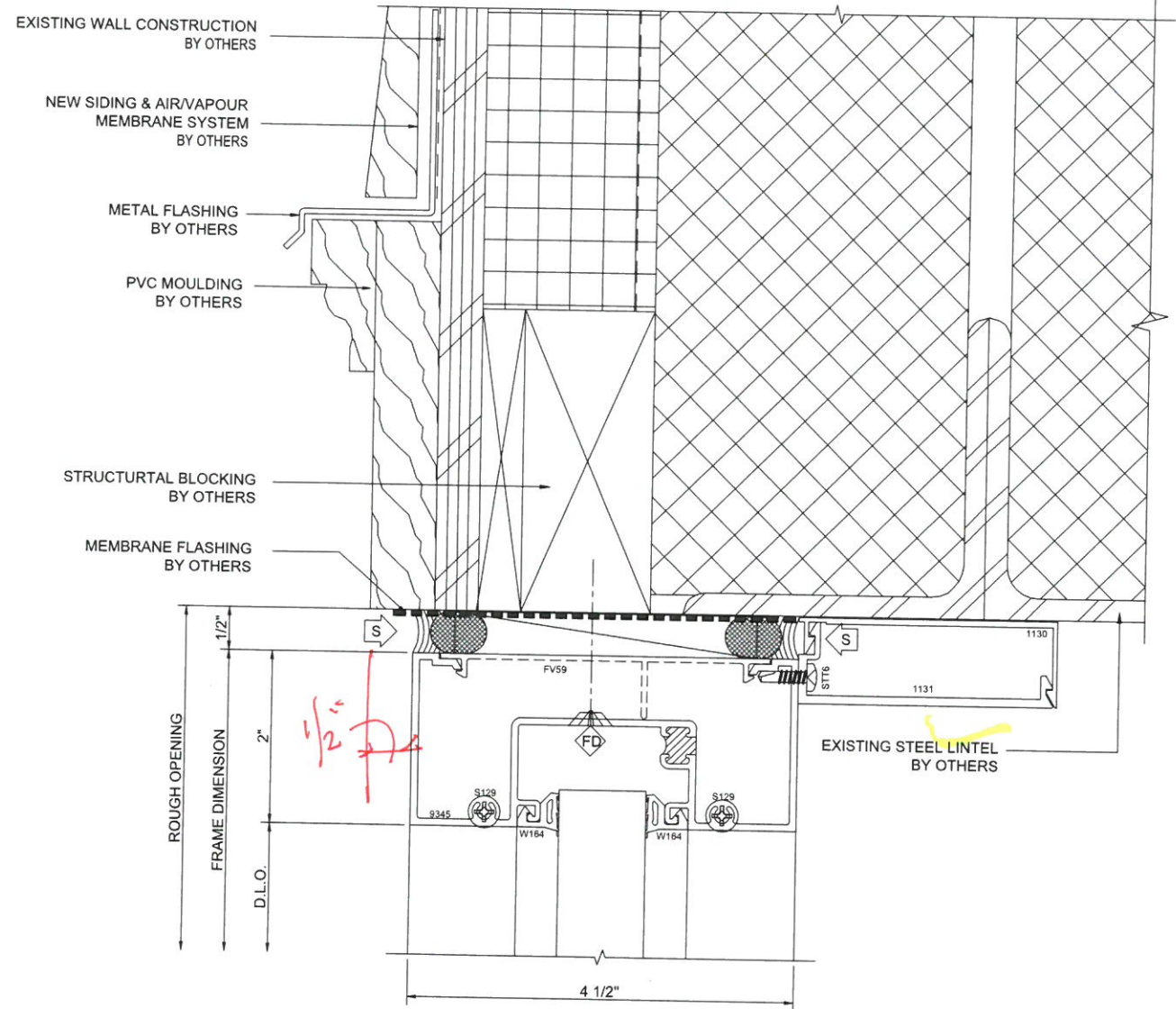

**5 O.G. SILL**  
C1 A-512 403 SCREWSPLINE

*New*



**6 O.G. HEAD**  
C2 A-511 403 SCREWSPLINE



**Heirloom**  
Drafting & Design LLC  
(417)308-3191 | heirloomdrafting.net

<b>STOREFRONT DETAILS</b>		FIRST SUBMISSION CHECKER STR. ENG. DATE
PROJECT: HALIFAX ELEMENTARY SCHOOL LOCATION: 464 PLYMOUTH ST HALIFAX, MA 02338 ARCHITECT: HABEED & ASSOCIATES ARCHITECTS COMPANY: LAMBRIAN CONSTRUCTION CORP. ADDRESS: 420 TURNPIKE STREET CANTON, MA 02021 TITLE:		3/06/18 DATE

HEIRLOOM DRAFTING & DESIGN HAS PREPARED THIS SET OF SHOP DRAWINGS USING THE SUBMITTED DOCUMENTATION. IT IS THE RESPONSIBILITY OF THE ARCHITECT/GENERAL CONTRACTOR AND CUSTOMER TO VERIFY ALL DIMENSIONS, REFERENCE POINTS, CONFIGURATIONS, ETC. AS SUCH, HEIRLOOM DRAFTING & DESIGN WILL ASSUME NO RESPONSIBILITY FOR ERRORS RESULTING FROM THE USE OF THESE DRAWINGS. USE OF THESE DRAWINGS IMPLIES ACCEPTANCE OF THESE TERMS.

DRAWN BY: MLB COMPANY:	DATE: 2/29/18 JOB NO.: 18-0002
<b>LAMBRIAN</b>	
SHEET NO.: 903	



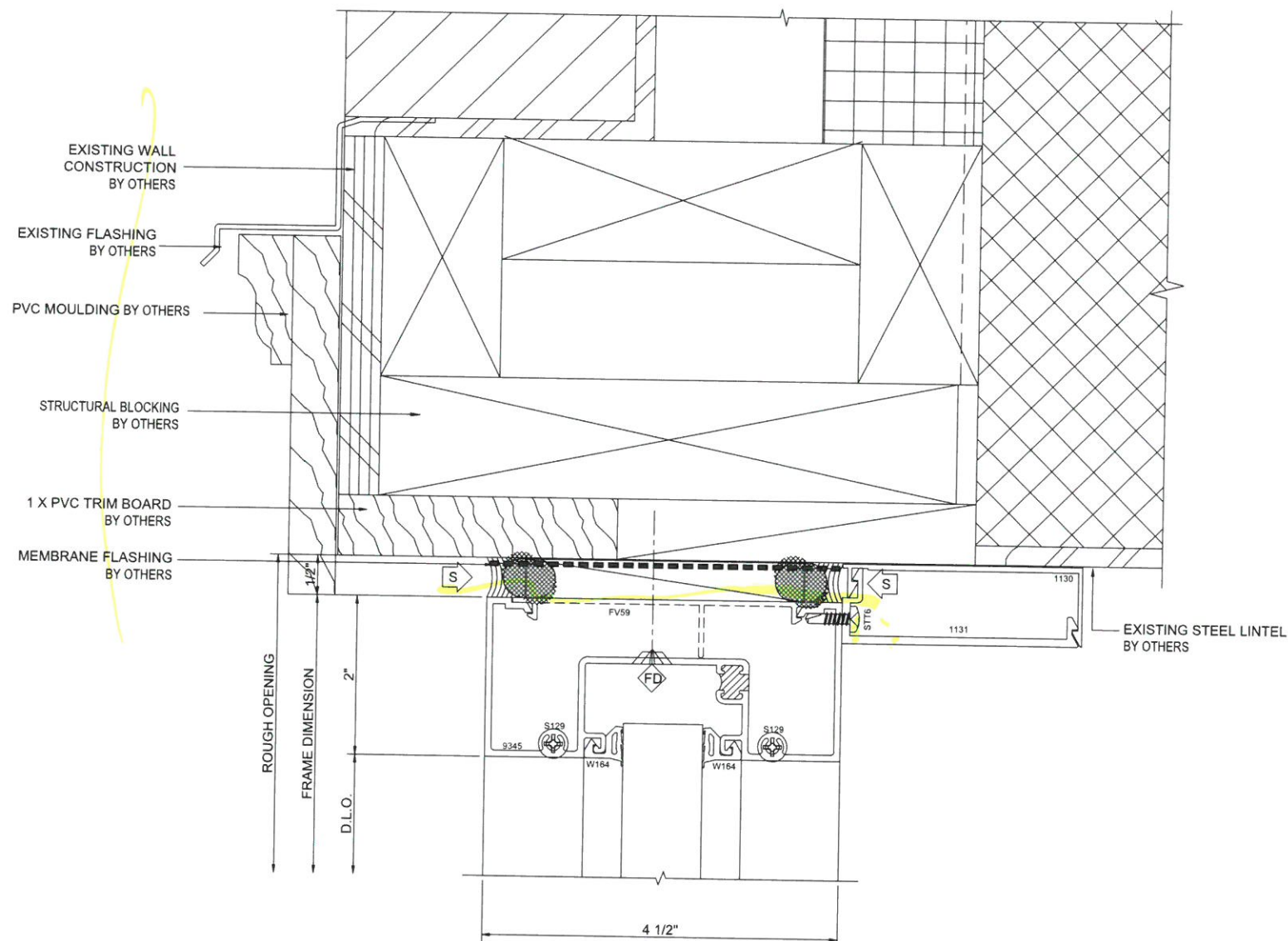

6m  
Brach

CAN THIS  
BE 1  
TUBE?

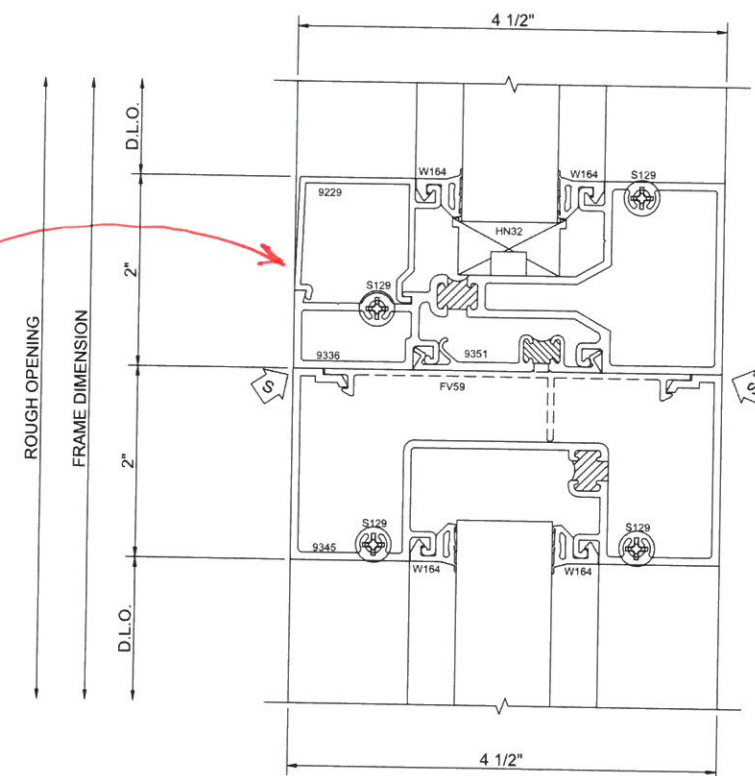

*Heirloom*  
Drafting & Design LLC  
(417)308-3191 | [heirloomdrafting.net](http://heirloomdrafting.net)

[illegible]

PROJECT:	HALIFAX ELEMENTARY SCHOOL
LOCATION:	464 PLYMOUTH ST HALIFAX, MA 02338
ARCHITECT:	HARBEEB & ASSOCIATES ARCHITECTS
COMPANY:	LAMBRIAN CONSTRUCTION CORP.
ADDRESS:	420 TURNPIKE STREET CANTON, MA 02021
TITLE:	STOREFRONT DETAILS

HEIRLOOM DRAFTING & DESIGN HAS  
PREPARED THIS SET OF SHOP  
DRAWINGS USING THE SUBMITTED  
DOCUMENTATION. IT IS THE  
RESPONSIBILITY OF THE  
ARCHITECT/GENERAL CONTRACTOR AND  
CUSTOMER TO VERIFY ALL DIMENSIONS,  
REFERENCE POINTS, CONFIGURATIONS,  
ETC. AS SUCH, HEIRLOOM DRAFTING &  
DESIGN WILL ASSUME NO  
RESPONSIBILITY FOR ERRORS  
RESULTING FROM THE USE OF THESE  
DRAWINGS. USE OF THESE DRAWINGS  
IMPLIES ACCEPTANCE OF THESE TERMS

DRAWN BY: MLB	DATE: 2/29/18
COMPANY: 18-0002	
JOB NO.: LAMBRIAN	
SHEET NO.: 904	



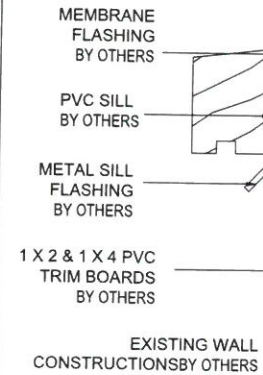

- STRUCTURAL BLOCKING BY OTHERS

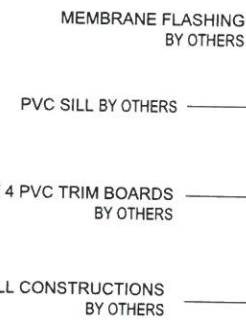

— EXISTING WOOD STOOL  
BY OTHERS

DRAWN BY: MLB	DATE: 2/29/18
COMPANY: 18-0002	
JOB NO.: LAMBRIAN	
SHEET NO.: 905	

*Heirloom*  
Drafting & Design LLC  
(417)308-3191 | heirloomdrafting.net





12	DOOR HEADER
	403i AND S/A D502

DRAWN BY: MLB	DATE: 2/29/18
COMPANY: 18-0002	
JOB NO.: LAMBRIAN	
SHEET NO.: 906	

*Heirloom*  
Drafting & Design LLC  
(417)308-3191 | heirloomdrafting.net

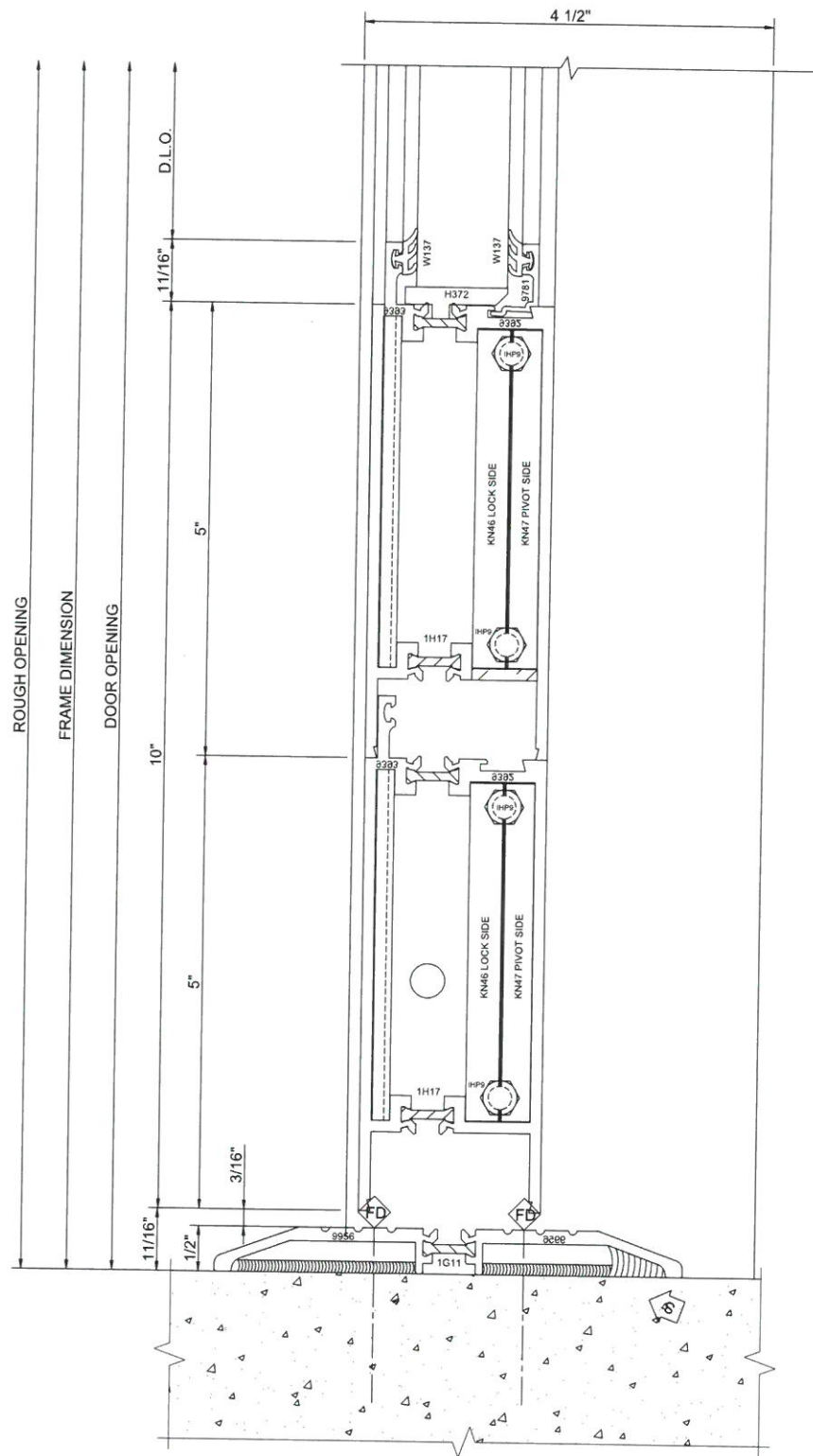

13 BOTTOM RAIL  
D502

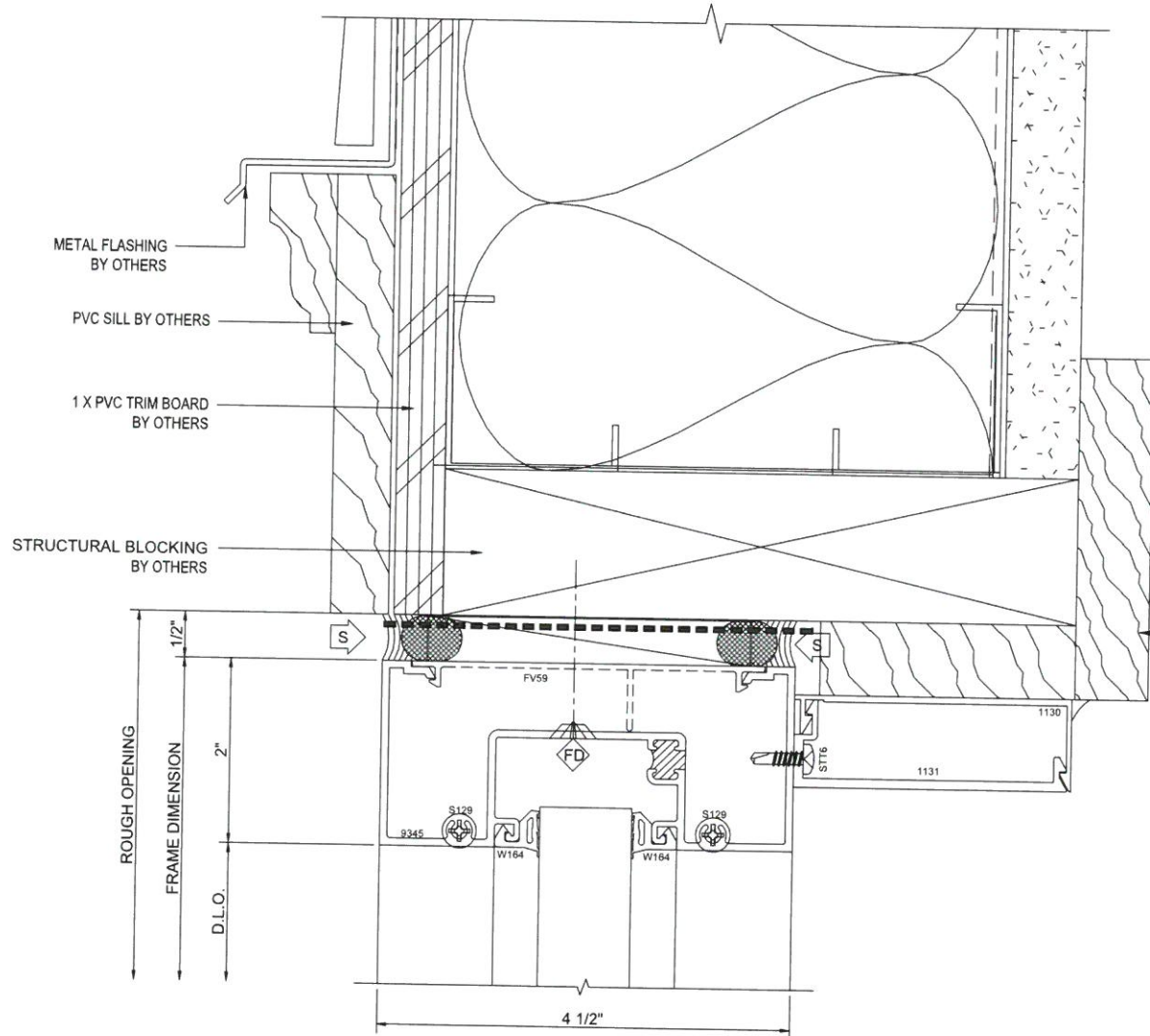

14 O.G. HEAD  
A3 A-512 403 SCREWSPLINE

NEW OR EXISTING  
EXISTING WOOD CASING  
BY OTHERS

PROJECT: HALIFAX ELEMENTARY SCHOOL

LOCATION: 464 PLYMOUTH ST HALIFAX, MA 02338

ARCHITECT: HABEED & ASSOCIATES ARCHITECTS

COMPANY: LAMBRIAN CONSTRUCTION CORP.

ADDRESS: 420 TURNPIKE STREET CANTON, MA 02021

TITLE: STOREFRONT DETAILS

HEIRLOOM DRAFTING & DESIGN HAS PREPARED THIS SET OF SHOP DRAWINGS USING THE SUBMITTED DOCUMENTATION. IT IS THE RESPONSIBILITY OF THE ARCHITECT/GENERAL CONTRACTOR AND CUSTOMER TO VERIFY ALL DIMENSIONS, REFERENCE POINTS, CONFIGURATIONS, ETC. AS SUCH, HEIRLOOM DRAFTING & DESIGN WILL ASSUME NO RESPONSIBILITY FOR ERRORS RESULTING FROM THE USE OF THESE DRAWINGS. USE OF THESE DRAWINGS IMPLIES ACCEPTANCE OF THESE TERMS.

DRAWN BY: MLB DATE: 2/29/18

COMPANY: 18-0002

JOB NO.: LAMBRIAN

SHEET NO.: 907

Heirloom  
Drafting & Design LLC  
(417)308-3191 | heirloomdrafting.net

3/06/18 DATE

CHECKER STR. ENG.

FIRST SUBMISSION DESCRIPTION



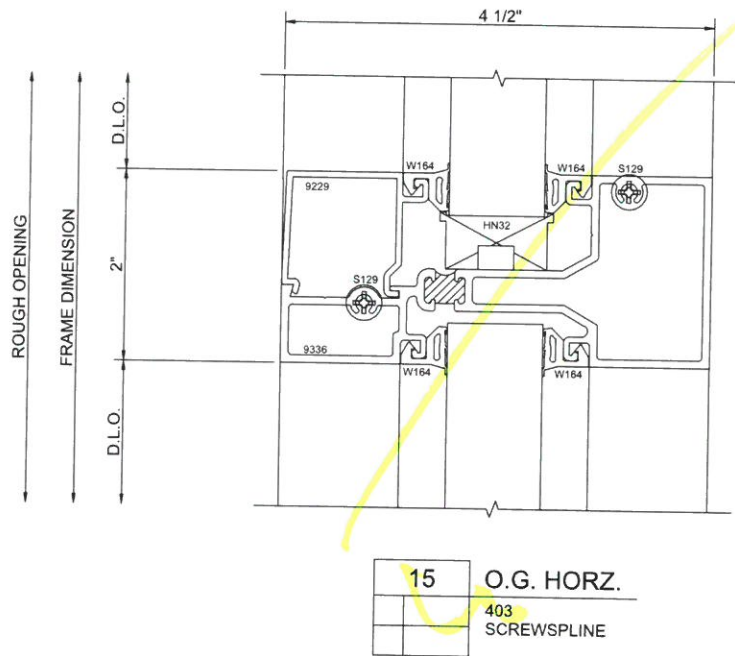

15 O.G. HORZ.  
403 SCREWSPLINE

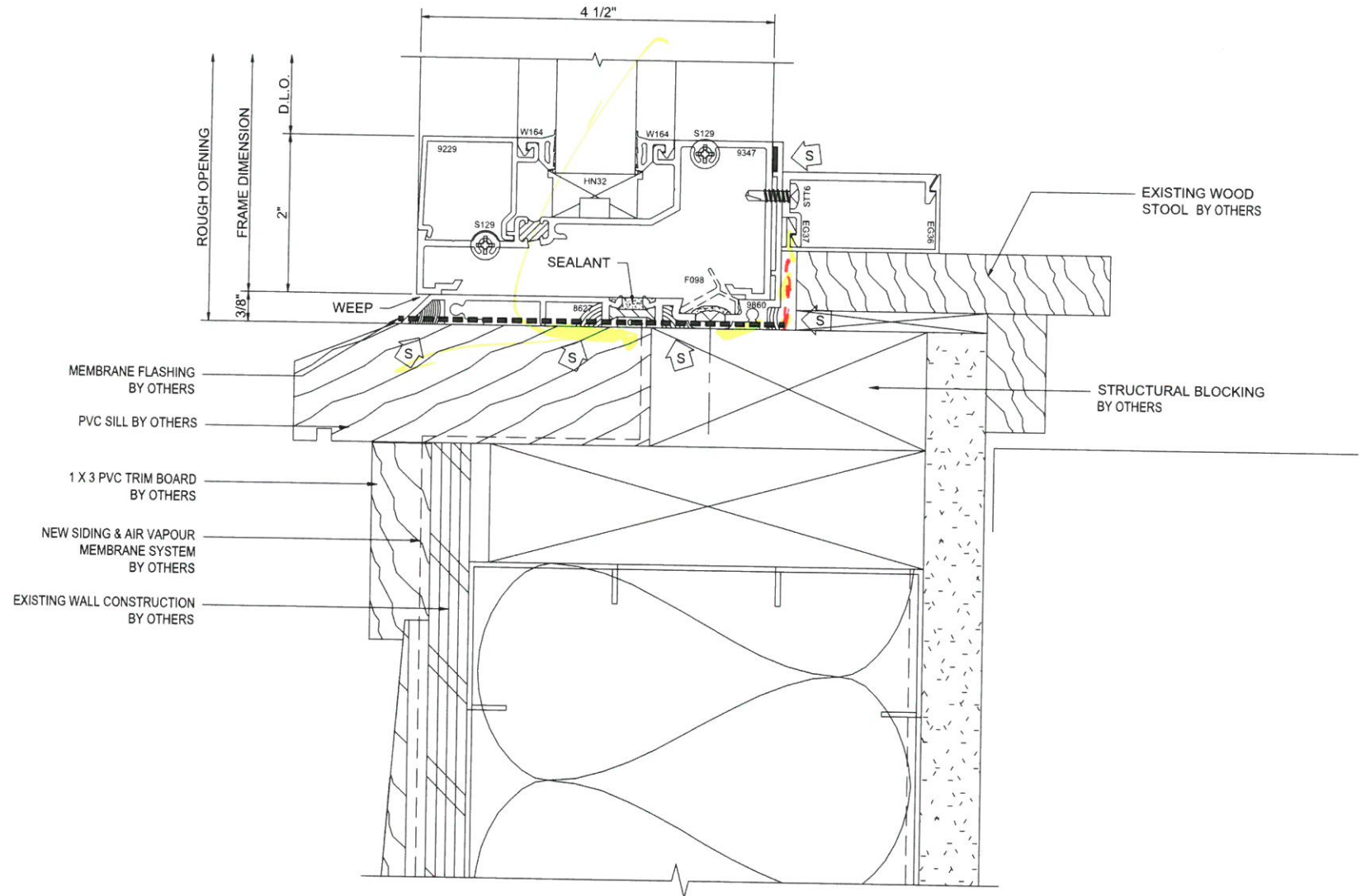

16 O.G. SILL  
A4 A-511 403 SCREWSPLINE

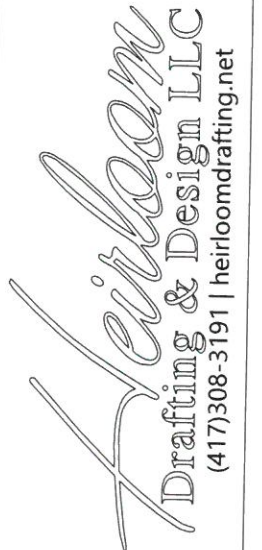

Heirloom  
Drafting & Design LLC  
(417)308-3191 | heirloomdrafting.net

PROJECT:		LOCATION:		ARCHITECT:		COMPANY:		ADDRESS:		TITLE:	
HALIFAX ELEMENTARY SCHOOL		464 PLYMOUTH ST HALIFAX, MA 02338		HABEEB & ASSOCIATES ARCHITECTS		LAMBRIAN CONSTRUCTION CORP.		420 TURNPIKE STREET CANTON, MA 02021		STOREFRONT DETAILS	

HEIRLOOM DRAFTING & DESIGN HAS PREPARED THIS SET OF SHOP DRAWINGS USING THE SUBMITTED DOCUMENTATION. IT IS THE RESPONSIBILITY OF THE ARCHITECT/GENERAL CONTRACTOR AND CUSTOMER TO VERIFY ALL DIMENSIONS, REFERENCE POINTS, CONFIGURATIONS, ETC. AS SUCH, HEIRLOOM DRAFTING & DESIGN WILL ASSUME NO RESPONSIBILITY FOR ERRORS RESULTING FROM THE USE OF THESE DRAWINGS. USE OF THESE DRAWINGS IMPLIES ACCEPTANCE OF THESE TERMS.

DRAWN BY: MLB	DATE: 2/29/18
COMPANY: 18-0002	
JOB NO.: LAMBRIAN	
SHEET NO.: 908	

DATE	CHECKER	STR. ENG.	DESCRIPTION
3/06/18			FIRST SUBMISSION

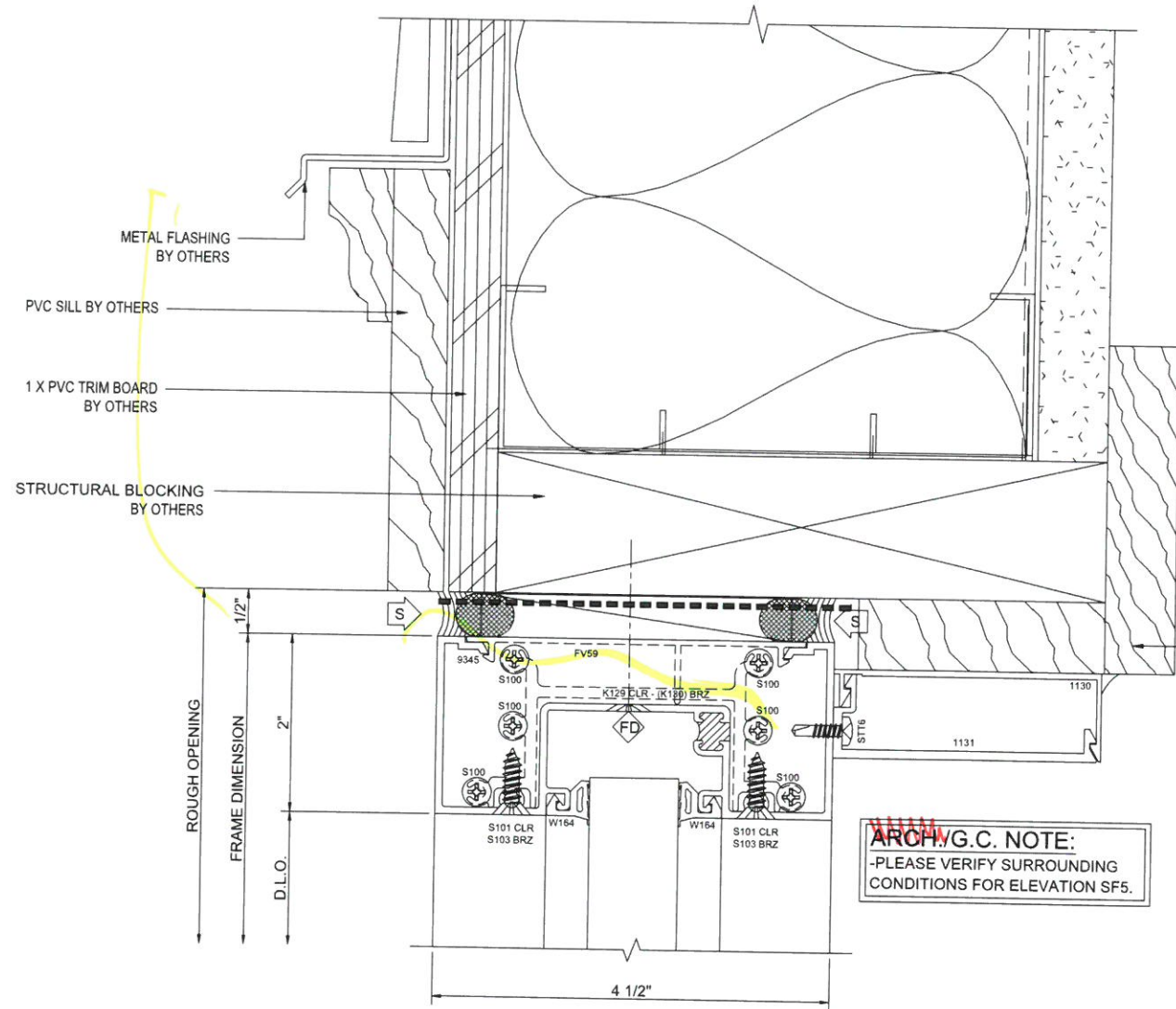

ARCH/G.C. NOTE:  
-PLEASE VERIFY SURROUNDING  
CONDITIONS FOR ELEVATION SF5.

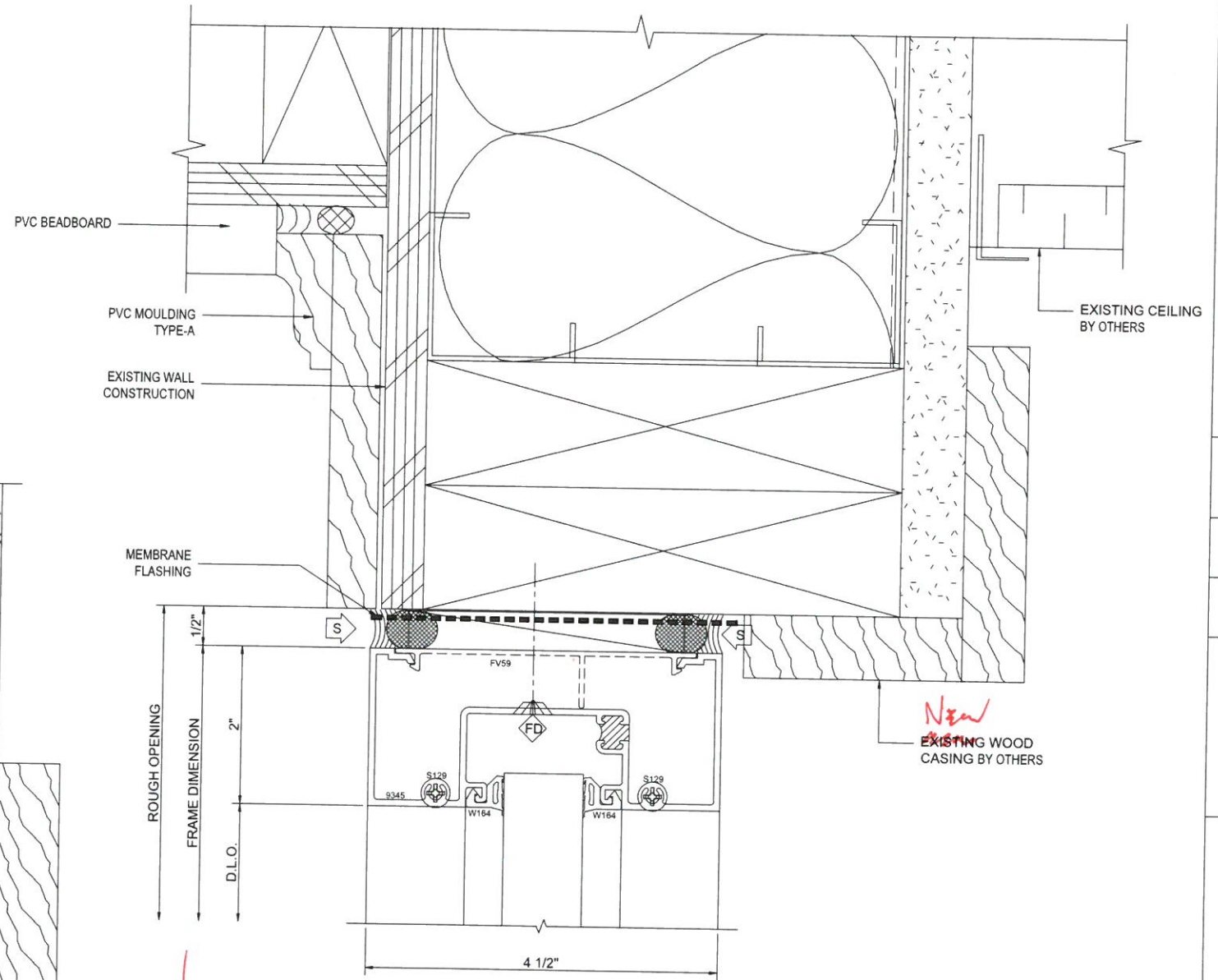

NEW  
EXISTING WOOD CASING  
BY OTHERS

NEW  
EXISTING WOOD  
CASING BY OTHERS

Heirloom  
Drafting & Design LLC  
(417)308-3191 | heirloomdrafting.net

DATE	STR. ENG.	CHECKER	DESCRIPTION
3/06/18			FIRST SUBMISSION

PROJECT	LOCATION	ARCHITECT	COMPANY	ADDRESS	TITLE
HALIFAX ELEMENTARY SCHOOL	464 PLYMOUTH ST HALIFAX, MA 02338	HABEEB & ASSOCIATES ARCHITECTS	LAMBRIAN CONSTRUCTION CORP.	420 TURNPIKE STREET CANTON, MA 02021	STOREFRONT DETAILS

HEIRLOOM DRAFTING & DESIGN HAS  
PREPARED THIS SET OF SHOP  
DRAWINGS USING THE SUBMITTED  
DOCUMENTATION. IT IS THE  
RESPONSIBILITY OF THE  
ARCHITECT/GENERAL CONTRACTOR AND  
CUSTOMER TO VERIFY ALL DIMENSIONS,  
REFERENCE POINTS, CONFIGURATIONS,  
ETC. AS SUCH, HEIRLOOM DRAFTING &  
DESIGN WILL ASSUME NO  
RESPONSIBILITY FOR ERRORS  
RESULTING FROM THE USE OF THESE  
DRAWINGS. USE OF THESE DRAWINGS  
IMPLIES ACCEPTANCE OF THESE TERMS.

DRAWN BY:	DATE:
MLB	2/29/18
COMPANY:	JOB NO.:
LAMBRIAN	18-0002
SHEET NO.:	
909	





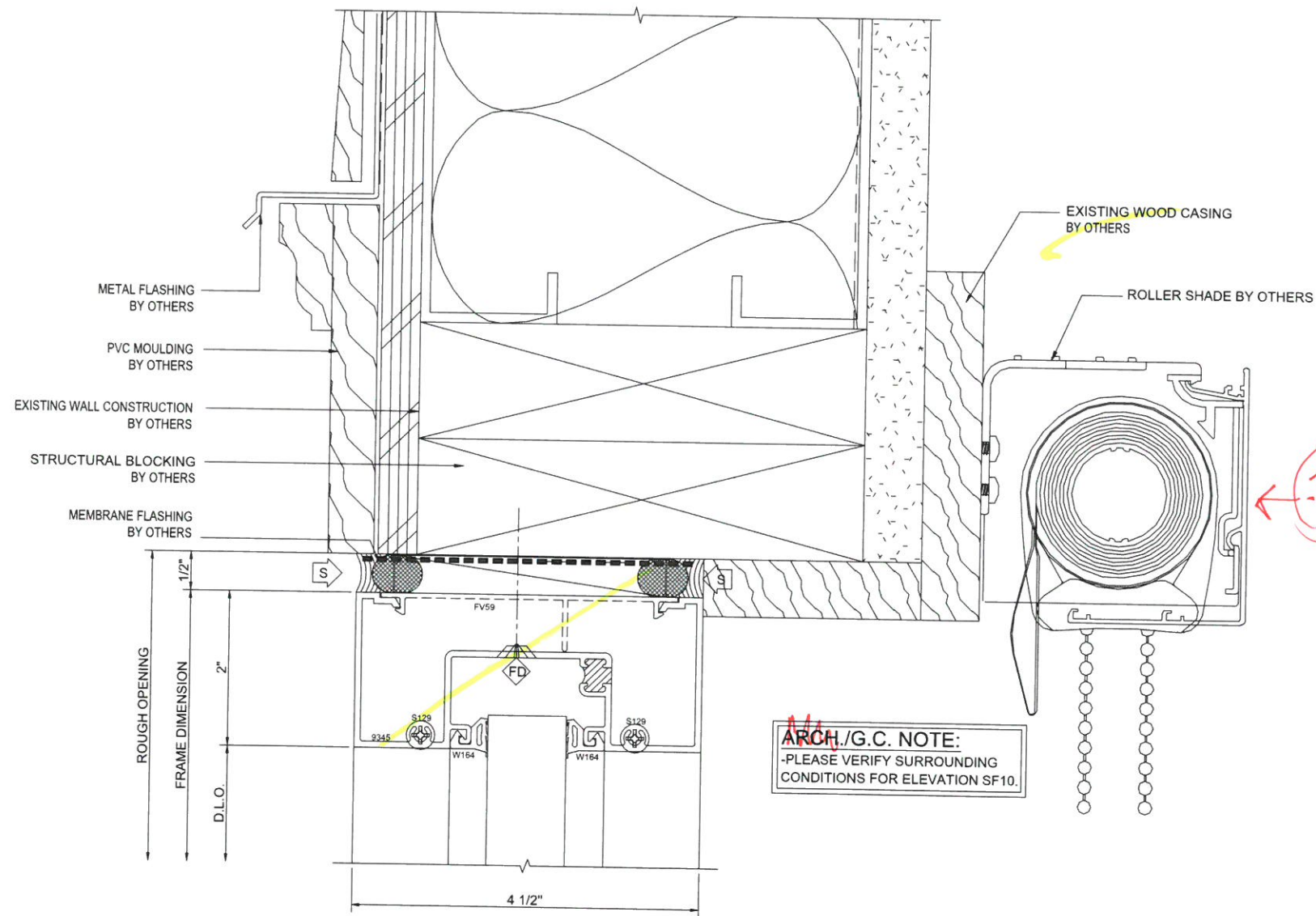

**ARCH./G.C. NOTE:**  
-PLEASE VERIFY SURROUNDING  
CONDITIONS FOR ELEVATION SF10.

21	O.G. HEAD
C4 A-511	403 SCREWSPLINE

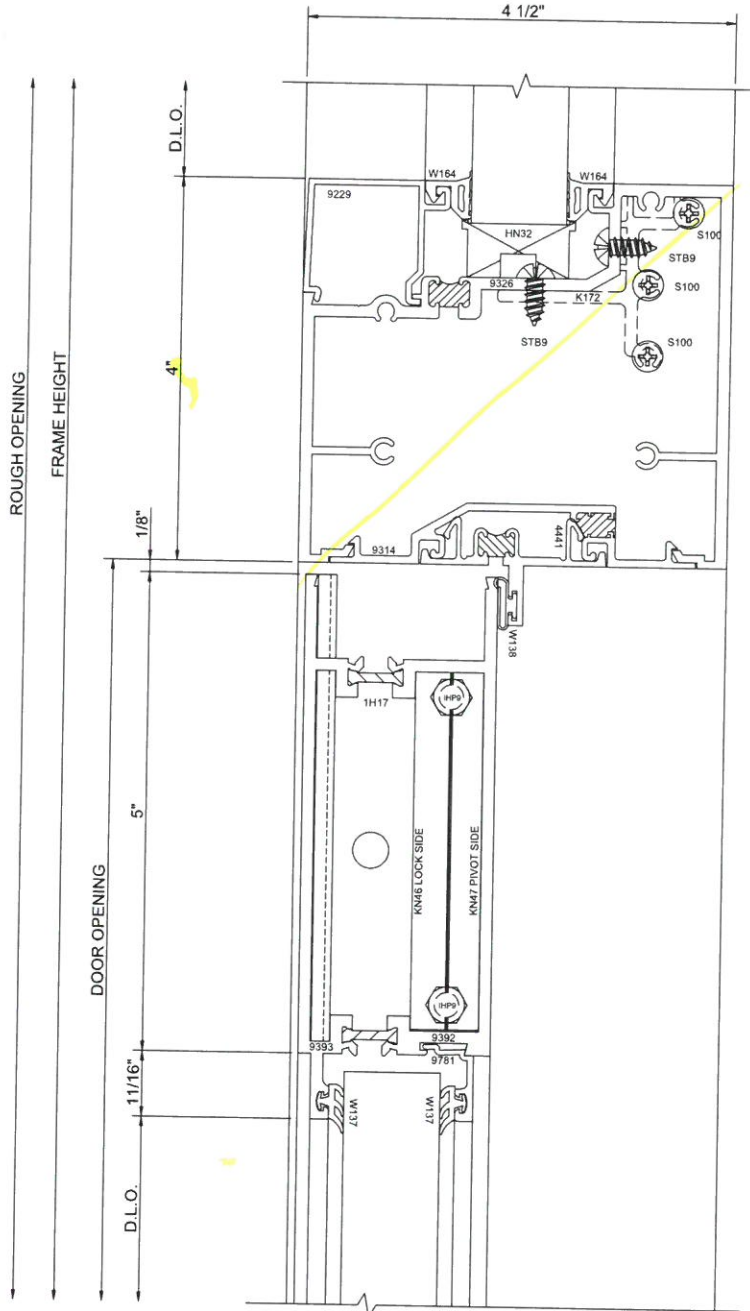

22	DOOR HEADER
	403 AND S/A D502 SHEARBLOCK

*Heirloom*  
Drafting & Design LLC  
(417)308-3191 | heirloomdrafting.net

PROJECT	LOCATION	ARCHITECT	COMPANY	ADDRESS	TITLE
HALIFAX ELEMENTARY SCHOOL	464 PLYMOUTH ST HALIFAX, MA 02338	HABEEB & ASSOCIATES ARCHITECTS	LAMBRIAN CONSTRUCTION CORP.	420 TURNPIKE STREET CANTON, MA 02021	

DATE	CHECKER	STR. ENG.
3/06/18		

FIRST SUBMISSION	DESCRIPTION
	STOREFRONT DETAILS

HEIRLOOM DRAFTING & DESIGN HAS PREPARED THIS SET OF SHOP DRAWINGS USING THE SUBMITTED DOCUMENTATION. IT IS THE RESPONSIBILITY OF THE ARCHITECT/GENERAL CONTRACTOR AND CUSTOMER TO VERIFY ALL DIMENSIONS, REFERENCE POINTS, CONFIGURATIONS, ETC. AS SUCH, HEIRLOOM DRAFTING & DESIGN WILL ASSUME NO RESPONSIBILITY FOR ERRORS RESULTING FROM THE USE OF THESE DRAWINGS. USE OF THESE DRAWINGS IMPLIES ACCEPTANCE OF THESE TERMS.

DRAWN BY: MLB

COMPANY: LAMBRIAN

JOB NO.: 18-0002

SHEET NO.: 911

DATE: 2/29/18



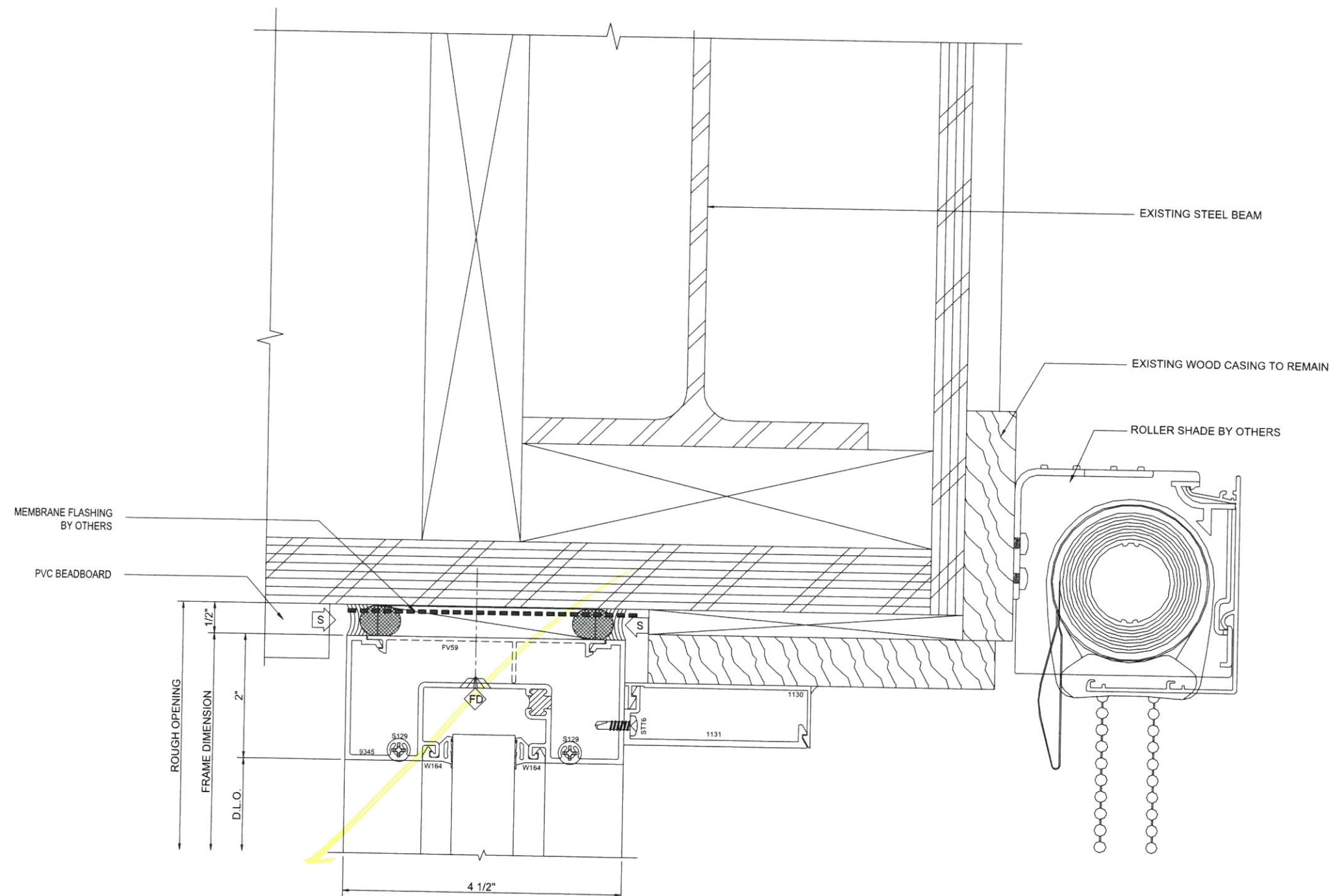

23		O.G. HEAD
D2	A-512	403
		SCREWSPLINE

O.G. HEAD
403 SCREWSPLINE

— EXISTING STEEL BEAM

— ROLLER SHADE BY OTHERS

PROJECT:	HALIFAX ELEMENTARY SCHOOL
LOCATION:	

464 PLYMOUTH ST HALIFAX, MA 02338

ADDRESS: 420 TURNPIKE STREET CANTON, MA  
TITLE:

HEIRLOOM DRAFTING & DESIGN HAS PREPARED THIS SET OF SHOP DRAWINGS USING THE SUBMITTED DOCUMENTATION. IT IS THE RESPONSIBILITY OF THE ARCHITECT/GENERAL CONTRACTOR AND CUSTOMER TO VERIFY ALL DIMENSIONS, REFERENCE POINTS, CONFIGURATIONS, ETC. AS SUCH, HEIRLOOM DRAFTING & DESIGN WILL ASSUME NO RESPONSIBILITY FOR ERRORS RESULTING FROM THE USE OF THESE DRAWINGS. USE OF THESE DRAWINGS IMPLIES ACCEPTANCE OF THESE TERMS.

## STOREFRONT DETAILS

DATE 3/06/18

DESCRIPTION	PERCENT SUBMISSION
1.00	100.00
2.00	100.00
3.00	100.00
4.00	100.00
5.00	100.00
6.00	100.00
7.00	100.00
8.00	100.00
9.00	100.00
10.00	100.00
11.00	100.00
12.00	100.00
13.00	100.00
14.00	100.00
15.00	100.00
16.00	100.00
17.00	100.00
18.00	100.00
19.00	100.00
20.00	100.00
21.00	100.00
22.00	100.00
23.00	100.00
24.00	100.00
25.00	100.00
26.00	100.00
27.00	100.00
28.00	100.00
29.00	100.00
30.00	100.00
31.00	100.00
32.00	100.00
33.00	100.00
34.00	100.00
35.00	100.00
36.00	100.00
37.00	100.00
38.00	100.00
39.00	100.00
40.00	100.00
41.00	100.00
42.00	100.00
43.00	100.00
44.00	100.00
45.00	100.00
46.00	100.00
47.00	100.00
48.00	100.00
49.00	100.00
50.00	100.00
51.00	100.00
52.00	100.00
53.00	100.00
54.00	100.00
55.00	100.00
56.00	100.00
57.00	100.00
58.00	100.00
59.00	100.00
60.00	100.00
61.00	100.00
62.00	100.00
63.00	100.00
64.00	100.00
65.00	100.00
66.00	100.00
67.00	100.00
68.00	100.00
69.00	100.00
70.00	100.00
71.00	100.00
72.00	100.00
73.00	100.00
74.00	100.00
75.00	100.00
76.00	100.00
77.00	100.00
78.00	100.00
79.00	100.00
80.00	100.00
81.00	100.00
82.00	100.00
83.00	100.00
84.00	100.00
85.00	100.00
86.00	100.00
87.00	100.00
88.00	100.00
89.00	100.00
90.00	100.00
91.00	100.00
92.00	100.00
93.00	100.00
94.00	100.00
95.00	100.00
96.00	100.00
97.00	100.00
98.00	100.00
99.00	100.00
100.00	100.00

## STOREFRONT DETAILS

*Heirloom*  
Drafting & Design LLC  
(417)308-3191 | [heirloomdrafting.net](http://heirloomdrafting.net)

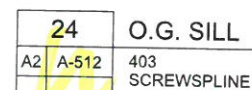

**ARCH./G.C. NOTE:**  
-PLEASE VERIFY DESIGN INTENT OF  
GLAZED IN WINDOW AT HEAD DETAIL  
FOR ELEVATION SF12 AND SF13.

SHEET NO.: 913

*Heirloom*  
Drafting & Design LLC  
(417)308-3191 | heirloomdrafting.net







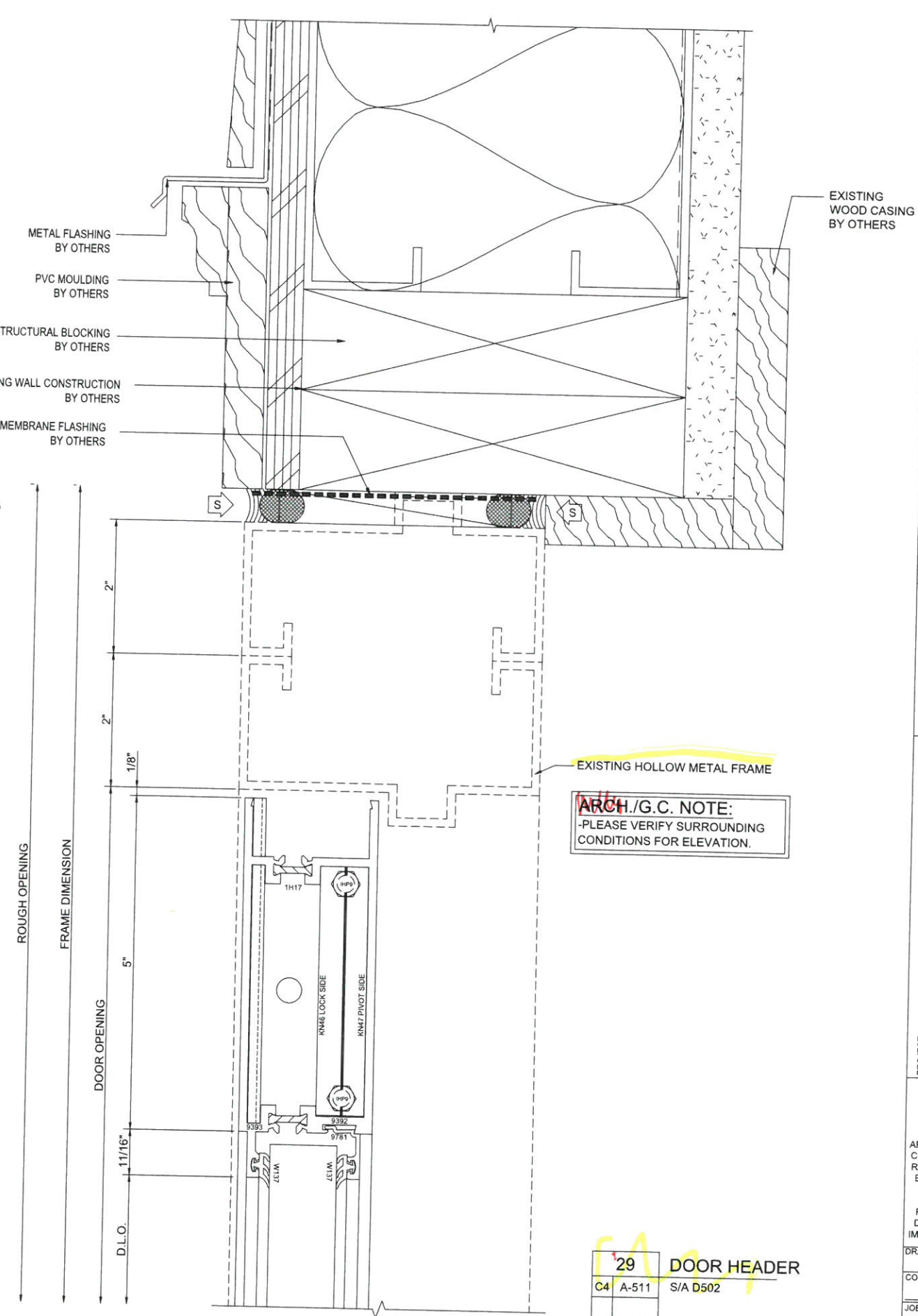
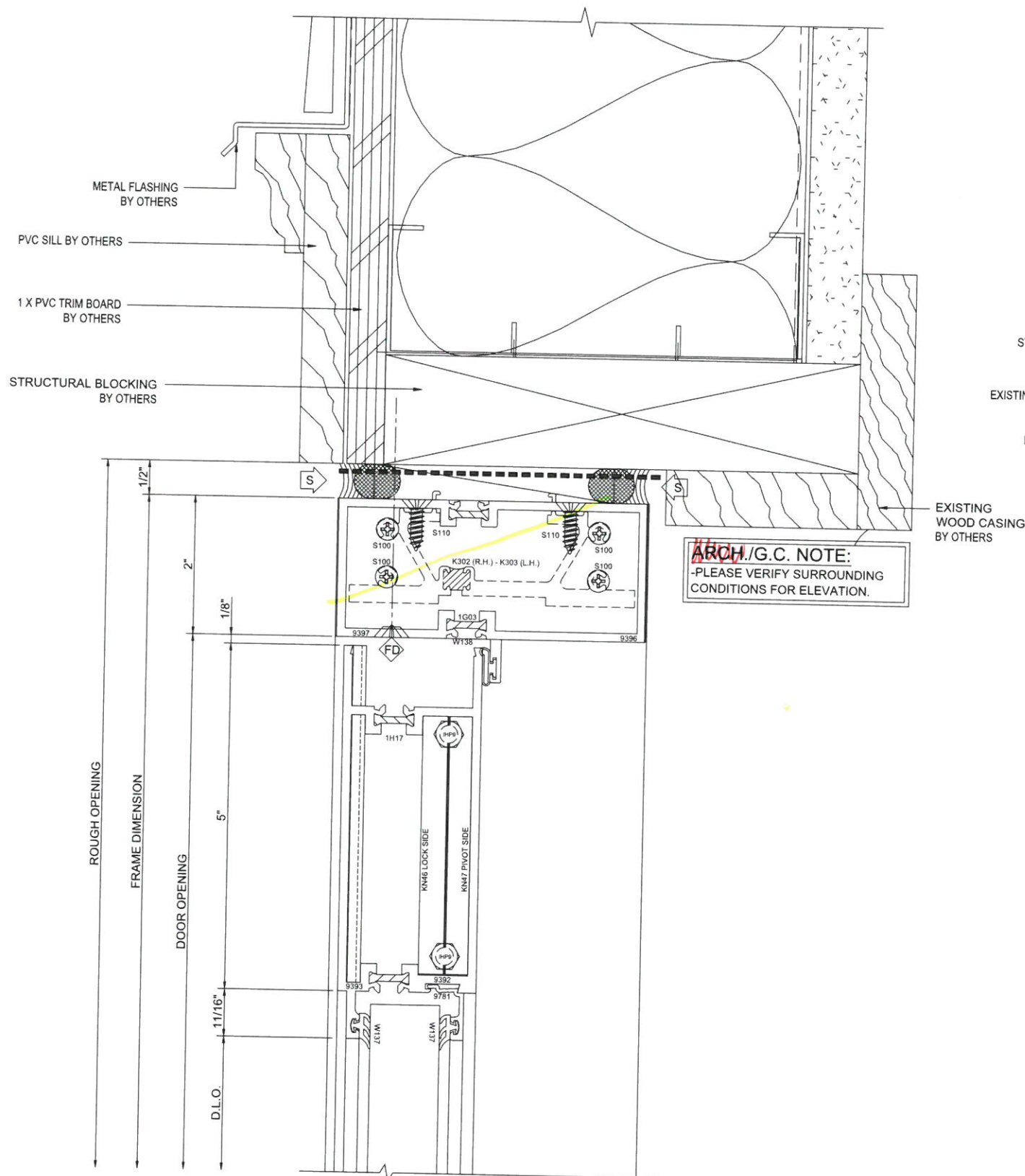

**Heirloom**  
Drafting & Design LLC  
(417)308-3191 | heirloomdrafting.net

PROJECT:	HALIFAX ELEMENTARY SCHOOL	DATE:	3/06/18
LOCATION:	464 PLYMOUTH ST HALIFAX, MA 02338	CHECKER:	STR. ENG.
ARCHITECT:	HABEEB & ASSOCIATES ARCHITECTS	FIRST SUBMISSION:	DESCRIPTION
COMPANY:	LAMBRIAN CONSTRUCTION CORP.	STOREFRONT DETAILS	
ADDRESS:	420 TURNPIKE STREET CANTON, MA 02021		
TITLE:			

HEIRLOOM DRAFTING & DESIGN HAS PREPARED THIS SET OF SHOP DRAWINGS USING THE SUBMITTED DOCUMENTATION. IT IS THE RESPONSIBILITY OF THE ARCHITECT/GENERAL CONTRACTOR AND CUSTOMER TO VERIFY ALL DIMENSIONS, REFERENCE POINTS, CONFIGURATIONS, ETC. AS SUCH, HEIRLOOM DRAFTING & DESIGN WILL ASSUME NO RESPONSIBILITY FOR ERRORS RESULTING FROM THE USE OF THESE DRAWINGS. USE OF THESE DRAWINGS IMPLIES ACCEPTANCE OF THESE TERMS.

DRAWN BY: MLB DATE: 2/29/18

COMPANY: 18-0002

JOB NO.: LAMBRIAN

SHEET NO.: 915



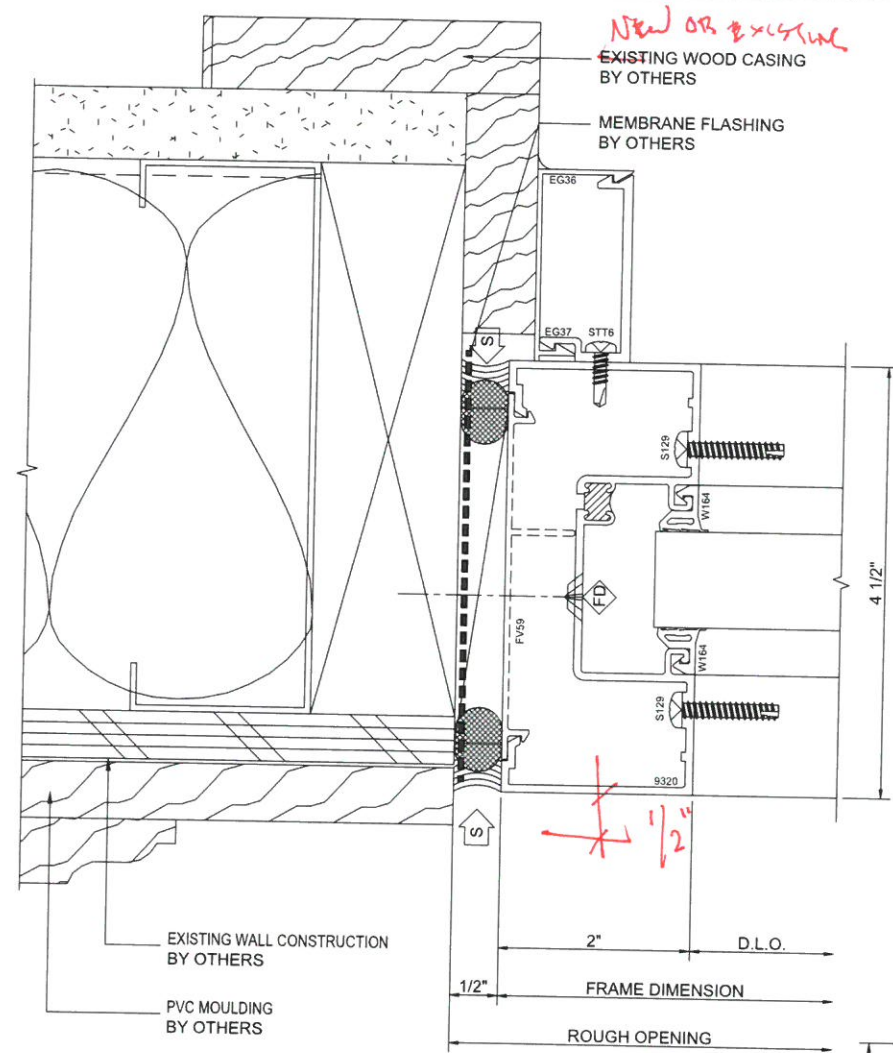

30	JAMB
B4	A-511 403 SCREWSPLINE

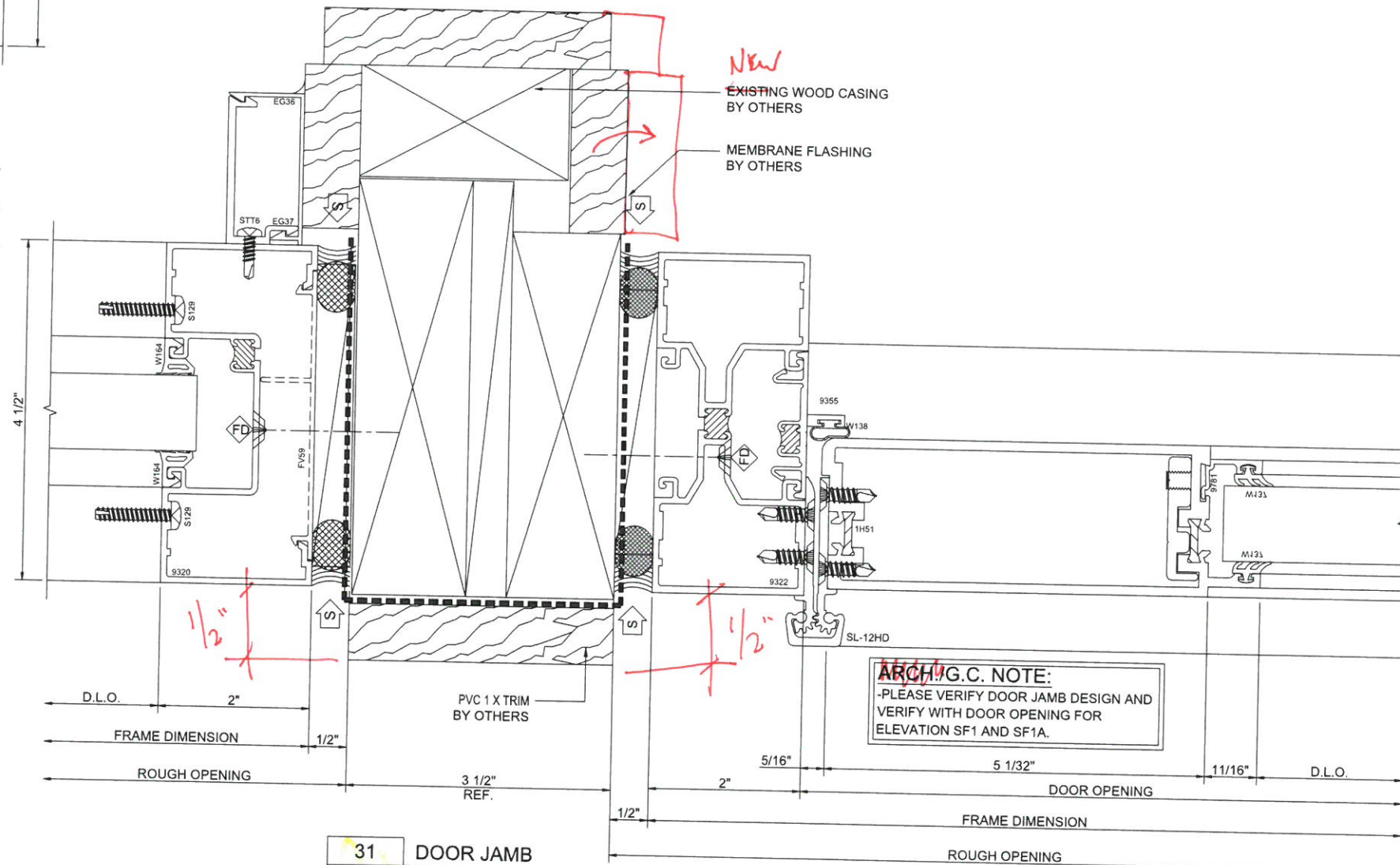

31	DOOR JAMB
A3	A-513 403, 403i AND S/A D502 SCREWSPLINE

PROJECT: HALIFAX ELEMENTARY SCHOOL  
LOCATION: 464 PLYMOUTH ST HALIFAX, MA 02338

ARCHITECT: HABEEB & ASSOCIATES ARCHITECTS

COMPANY: LAMBRIAN CONSTRUCTION CORP.

ADDRESS: 420 TURNPIKE STREET CANTON, MA 02021

TITLE: STOREFRONT DETAILS

HEIRLOOM DRAFTING & DESIGN HAS PREPARED THIS SET OF SHOP DRAWINGS USING THE SUBMITTED DOCUMENTATION. IT IS THE RESPONSIBILITY OF THE ARCHITECT/GENERAL CONTRACTOR AND CUSTOMER TO VERIFY ALL DIMENSIONS, REFERENCE POINTS, CONFIGURATIONS, ETC. AS SUCH, HEIRLOOM DRAFTING & DESIGN WILL ASSUME NO RESPONSIBILITY FOR ERRORS RESULTING FROM THE USE OF THESE DRAWINGS. USE OF THESE DRAWINGS IMPLIES ACCEPTANCE OF THESE TERMS.

DRAWN BY: MLB

DATE: 2/29/18

COMPANY:

18-0002

JOB NO.:

LAMBRIAN

SHEET NO.:

916

Heirloom  
Drafting & Design LLC  
(417)308-3191 | heirloomdrafting.net

3/06/18

DATE

CHECKER

STR. ENG.

FIRST SUBMISSION

DESCRIPTION

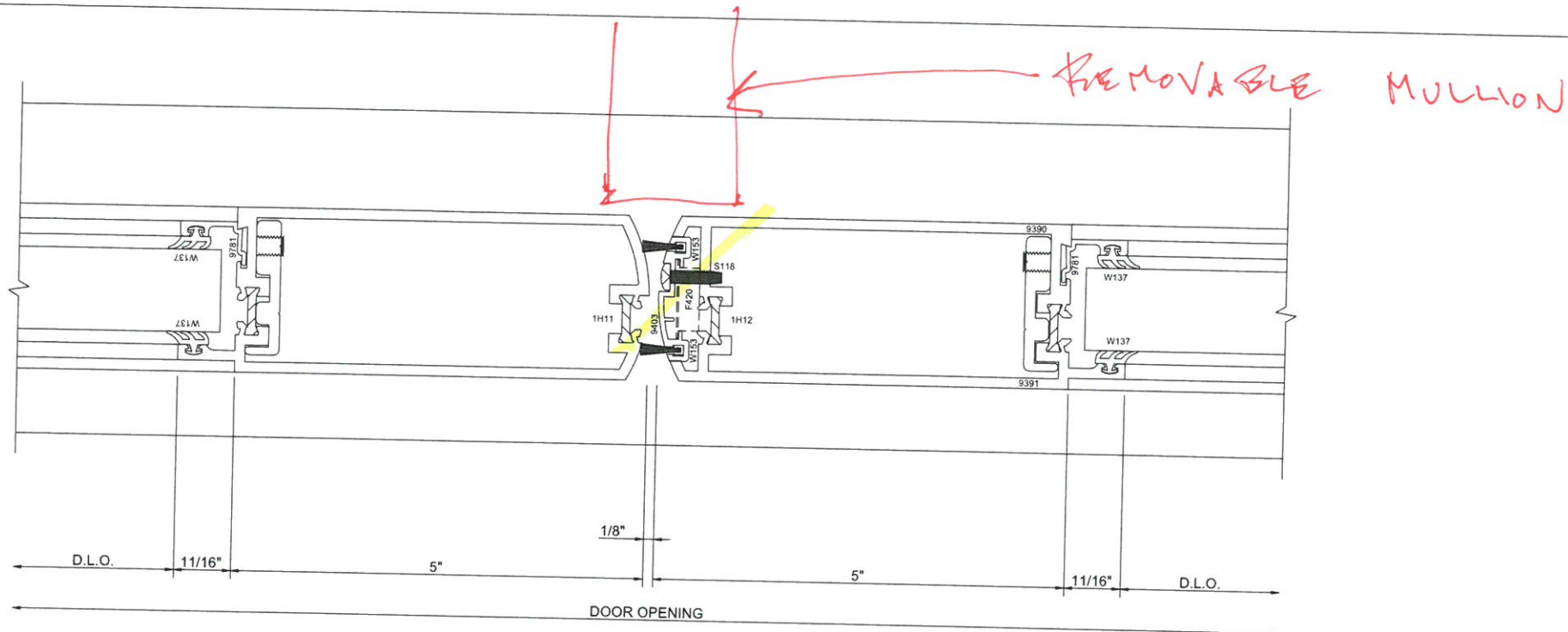

32 MEETING STILES  
D502

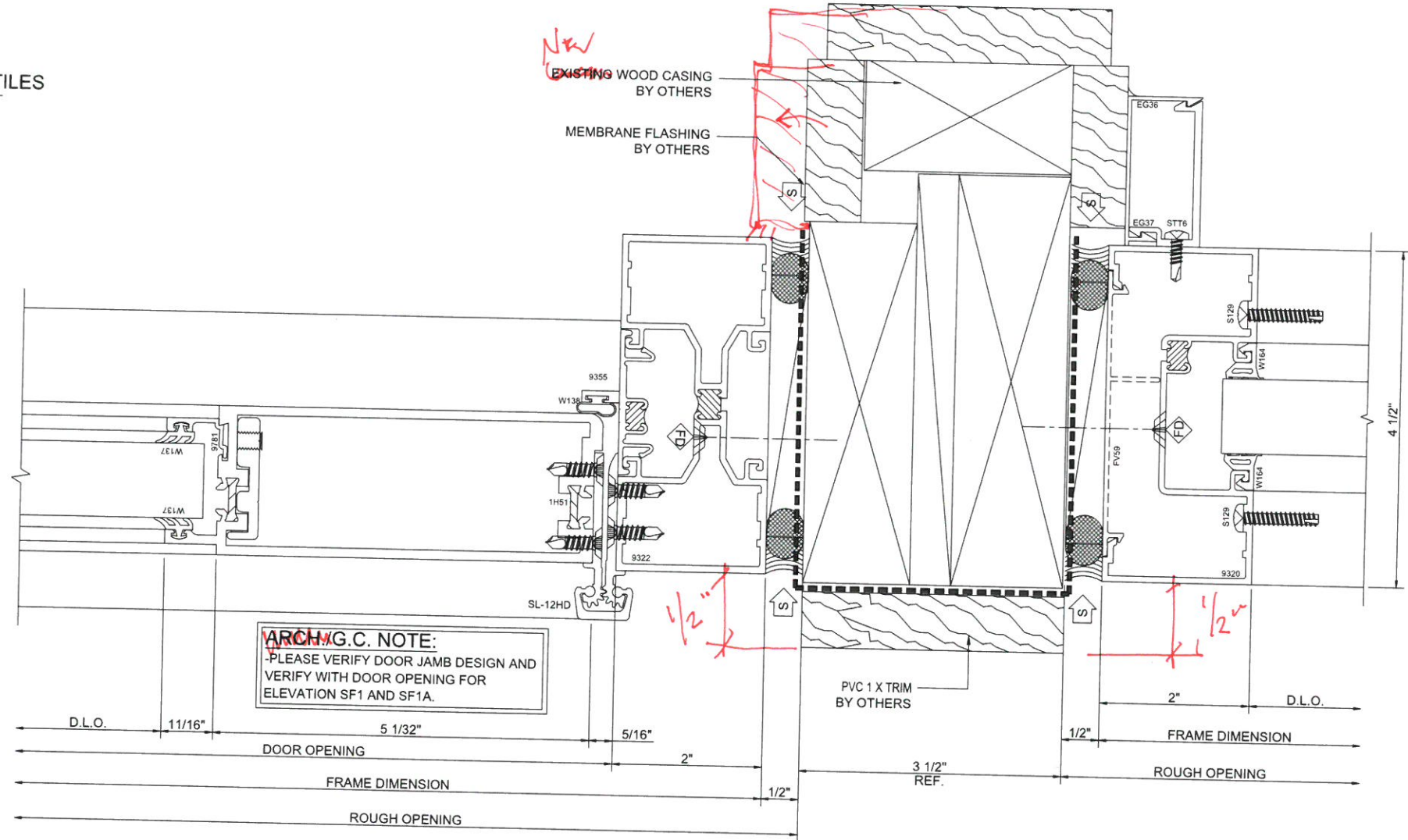

33 DOOR JAMB  
A3 A-513 403, 403i AND S/A D502  
SCREWSPLINE

*Heirloom*  
Drafting & Design LLC  
(417)308-3191 | heirloomdrafting.net

DATE	STR. ENG.	CHECKER	FIRST SUBMISSION	DESCRIPTION
3/06/18				

PROJECT:	LOCATION:	ARCHITECT:	COMPANY:	ADDRESS:	TITLE:
HALIFAX ELEMENTARY SCHOOL	464 PLYMOUTH ST HALIFAX, MA 02338	HABEEB & ASSOCIATES ARCHITECTS	LAMBRIAN CONSTRUCTION CORP.	420 TURNPIKE STREET CANTON, MA 02021	STOREFRONT DETAILS

HEIRLOOM DRAFTING & DESIGN HAS PREPARED THIS SET OF SHOP DRAWINGS USING THE SUBMITTED DOCUMENTATION. IT IS THE RESPONSIBILITY OF THE ARCHITECT/GENERAL CONTRACTOR AND CUSTOMER TO VERIFY ALL DIMENSIONS, REFERENCE POINTS, CONFIGURATIONS, ETC. AS SUCH, HEIRLOOM DRAFTING & DESIGN WILL ASSUME NO RESPONSIBILITY FOR ERRORS RESULTING FROM THE USE OF THESE DRAWINGS. USE OF THESE DRAWINGS IMPLIES ACCEPTANCE OF THESE TERMS.

DRAWN BY:	MLB	DATE:	2/29/18
COMPANY:	18-0002		
JOB NO.:	LAMBRIAN		
SHEET NO.:	917		



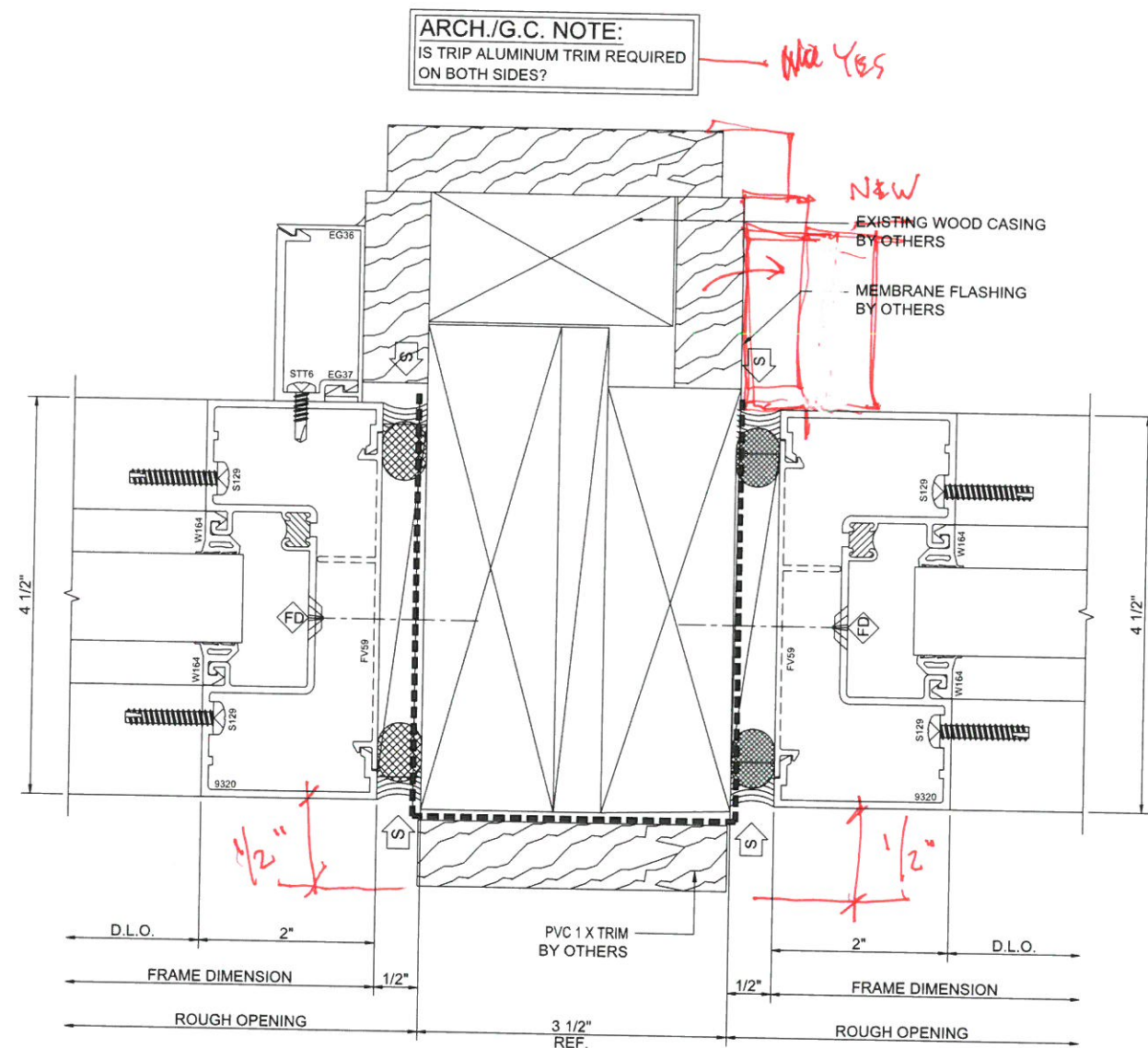
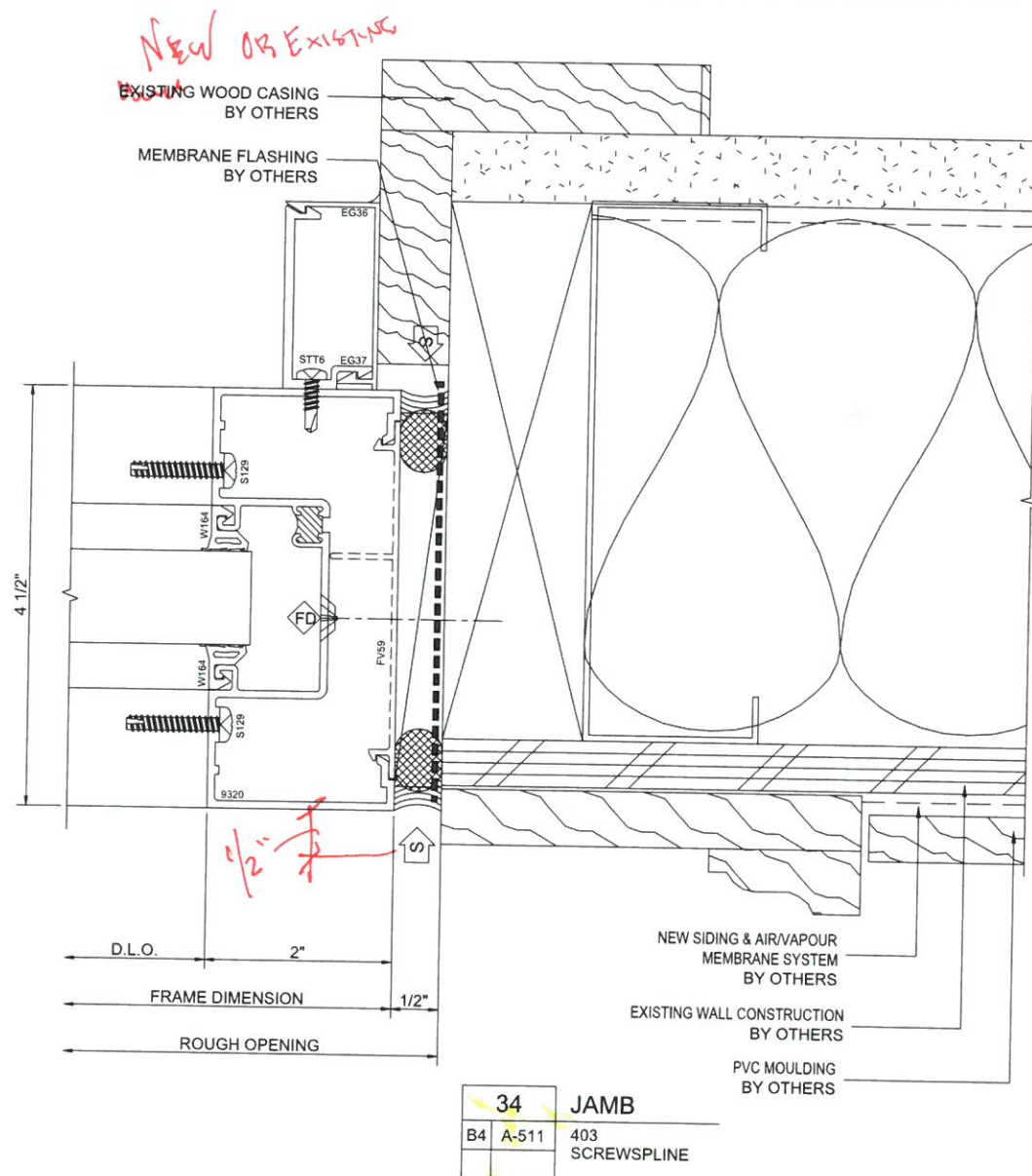

*Heirloom*  
Drafting & Design LLC  
(417)308-3191 | heirloomdrafting.net

DATE	STR. ENG.	CHECKER	FIRST SUBMISSION	DESCRIPTION
3/06/18				

PROJECT	LOCATION	ARCHITECT	COMPANY	ADDRESS	TITLE
HALIFAX ELEMENTARY SCHOOL	464 PLYMOUTH ST HALIFAX, MA 02338	HABEEB & ASSOCIATES ARCHITECTS	LAMBRIAN CONSTRUCTION CORP.	420 TURNPIKE STREET CANTON, MA 02021	STOREFRONT DETAILS

HEIRLOOM DRAFTING & DESIGN HAS PREPARED THIS SET OF SHOP DRAWINGS USING THE SUBMITTED DOCUMENTATION. IT IS THE RESPONSIBILITY OF THE ARCHITECT/GENERAL CONTRACTOR AND CUSTOMER TO VERIFY ALL DIMENSIONS, REFERENCE POINTS, CONFIGURATIONS, ETC. AS SUCH, HEIRLOOM DRAFTING & DESIGN WILL ASSUME NO RESPONSIBILITY FOR ERRORS RESULTING FROM THE USE OF THESE DRAWINGS. USE OF THESE DRAWINGS IMPLIES ACCEPTANCE OF THESE TERMS.

DRAWN BY: **MLB** DATE: **2/29/18**

COMPANY: **18-0002**

JOB NO.: **LAMBRIAN**

SHEET NO.: **918**



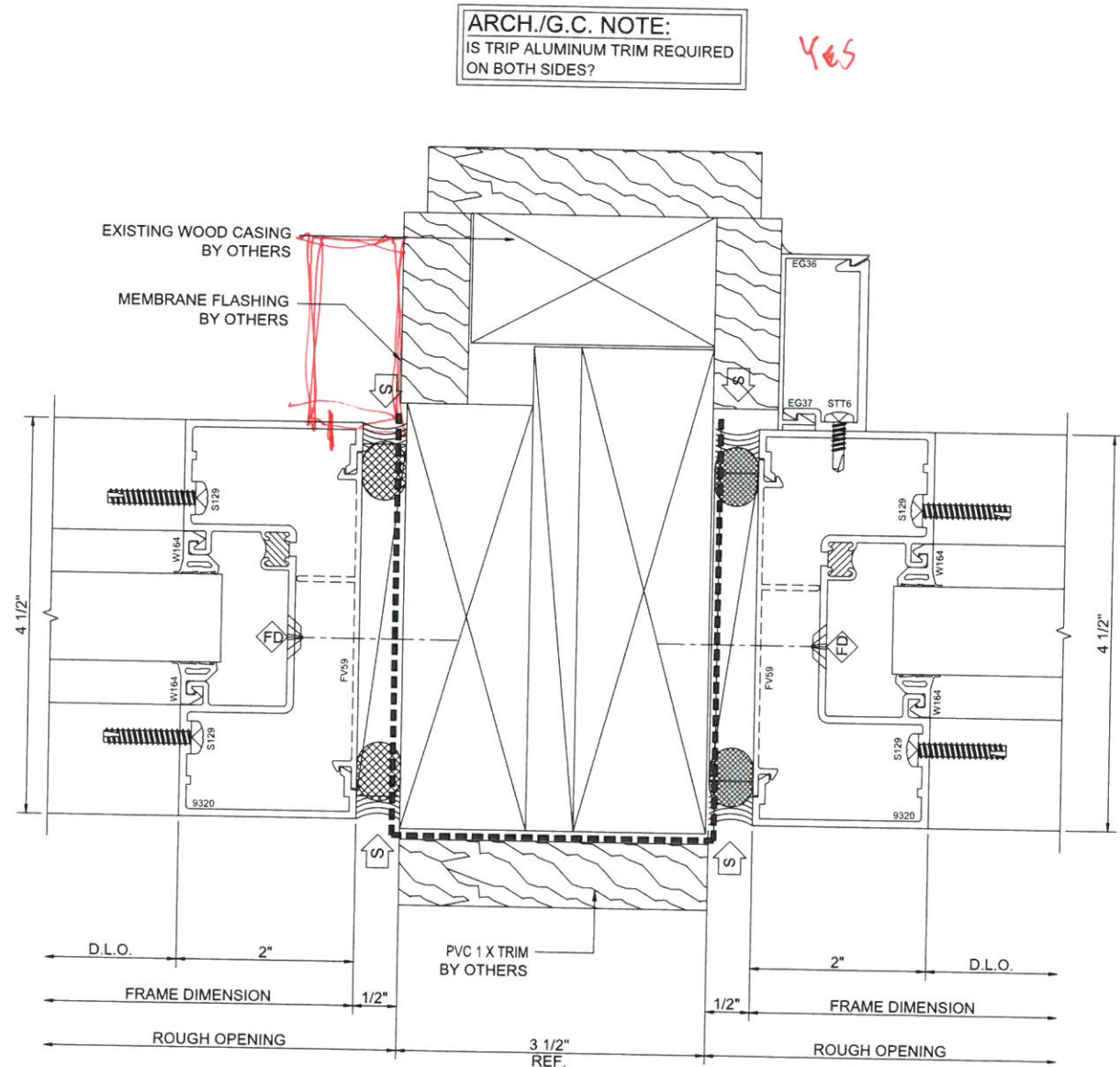

ARCH./G.C. NOTE:  
IS TRIP ALUMINUM TRIM REQUIRED  
ON BOTH SIDES?

Yes

36	JAMB
A3 A-513	403 SCREWSPLINE

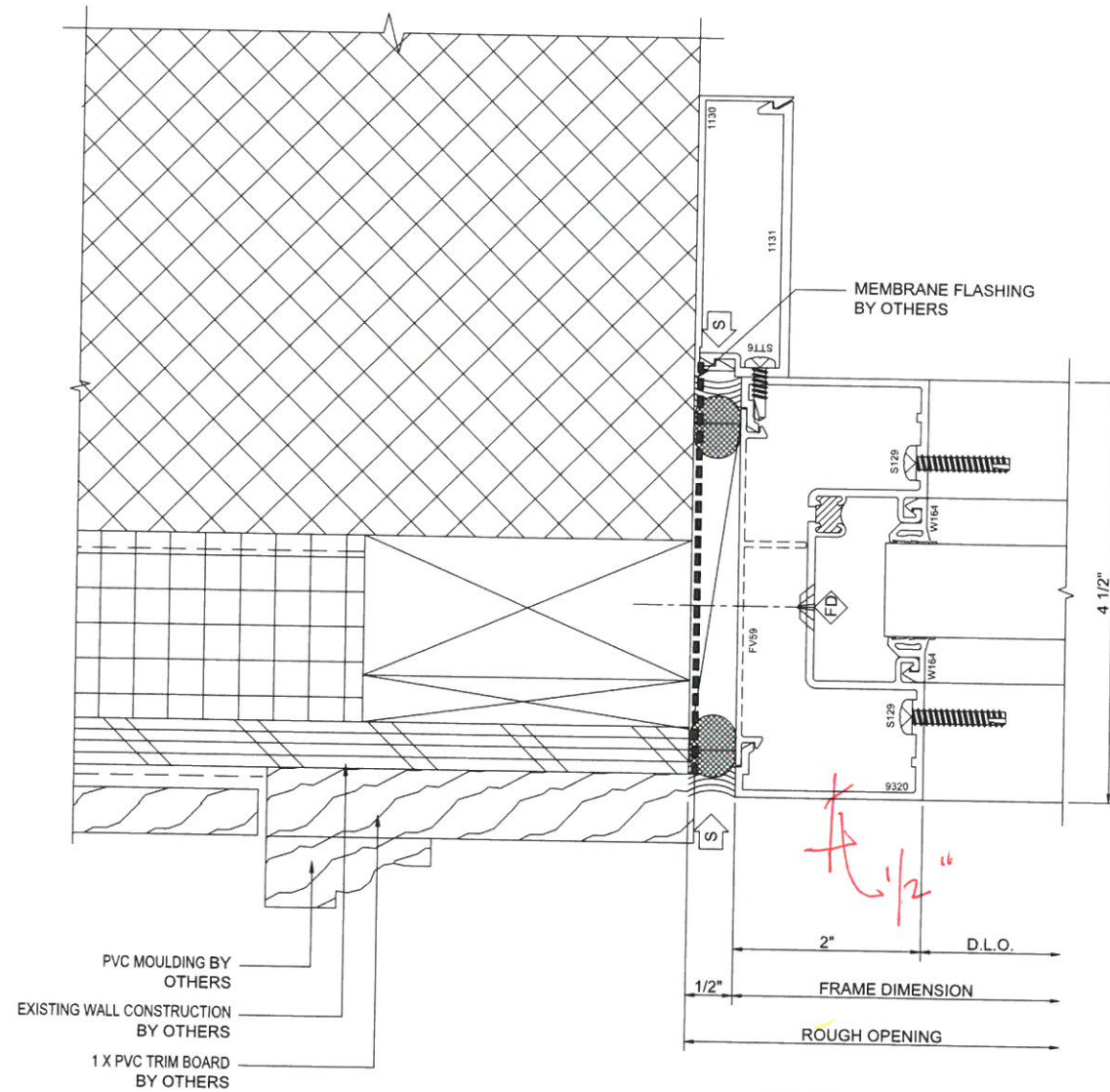

37	JAMB
B2 A-511	403 SCREWSPLINE

PROJECT: HALIFAX ELEMENTARY SCHOOL

LOCATION: 464 PLYMOUTH ST HALIFAX, MA 02338

ARCHITECT: HABEEB & ASSOCIATES ARCHITECTS

COMPANY: LAMBRIAN CONSTRUCTION CORP.

ADDRESS: 420 TURNPIKE STREET CANTON, MA 02021

TITLE: STOREFRONT DETAILS

HEIRLOOM DRAFTING & DESIGN HAS PREPARED THIS SET OF SHOP DRAWINGS USING THE SUBMITTED DOCUMENTATION. IT IS THE RESPONSIBILITY OF THE ARCHITECT/GENERAL CONTRACTOR AND CUSTOMER TO VERIFY ALL DIMENSIONS, REFERENCE POINTS, CONFIGURATIONS, ETC. AS SUCH, HEIRLOOM DRAFTING & DESIGN WILL ASSUME NO RESPONSIBILITY FOR ERRORS RESULTING FROM THE USE OF THESE DRAWINGS. USE OF THESE DRAWINGS IMPLIES ACCEPTANCE OF THESE TERMS.

DRAWN BY: MLB DATE: 2/29/18

COMPANY: 18-0002

JOB NO.: LAMBRIAN

SHEET NO.: 919

Heirloom  
Drafting & Design LLC  
(417)308-3191 | heirloomdrafting.net

FIRST SUBMISSION  
DESCRIPTION  
CHECKER  
STR. ENG.  
DATE: 3/06/18



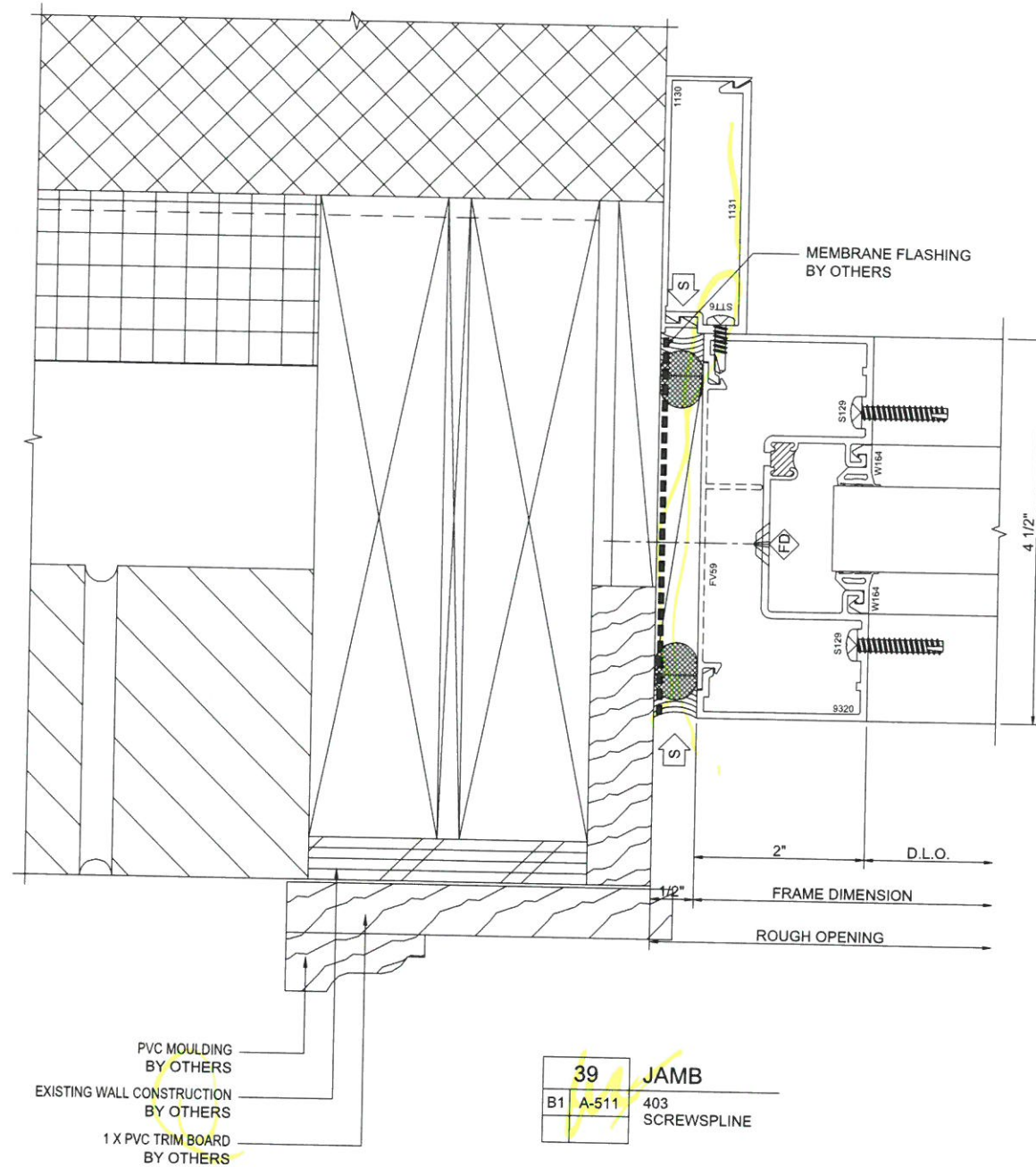
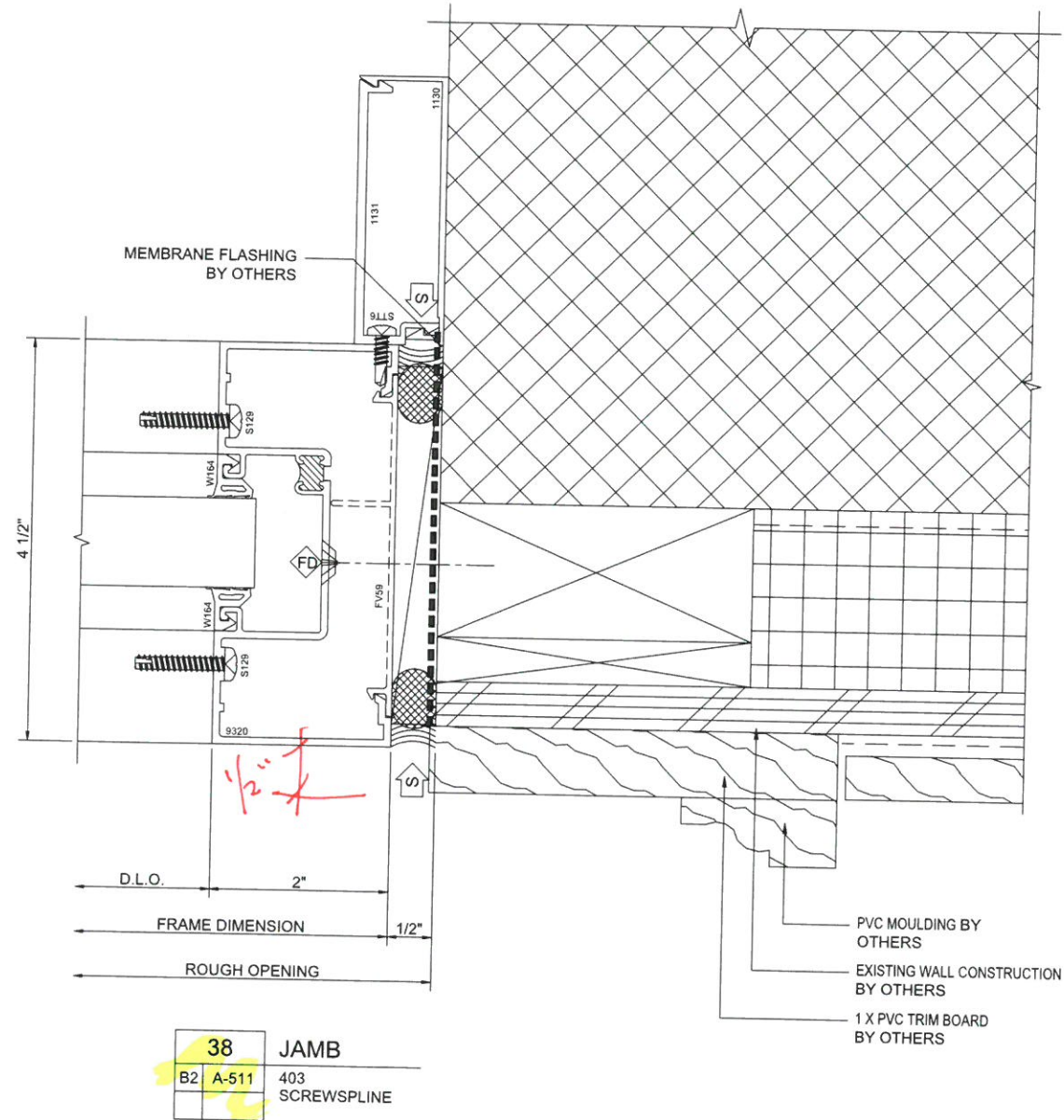

*Heirloom*  
Drafting & Design LLC  
(417)308-3191 | heirloomdrafting.net

DATE	CHECKER	STR. ENG.	DESCRIPTION
3/06/18			FIRST SUBMISSION

PROJECT:	LOCATION:	ARCHITECT:	COMPANY:	ADDRESS:	TITLE:
HALIFAX ELEMENTARY SCHOOL	464 PLYMOUTH ST HALIFAX, MA 02338	HABEEB & ASSOCIATES ARCHITECTS	LAMBRIAN CONSTRUCTION CORP.	420 TURNPIKE STREET CANTON, MA 02021	STOREFRONT DETAILS

HEIRLOOM DRAFTING & DESIGN HAS PREPARED THIS SET OF SHOP DRAWINGS USING THE SUBMITTED DOCUMENTATION. IT IS THE RESPONSIBILITY OF THE ARCHITECT/GENERAL CONTRACTOR AND CUSTOMER TO VERIFY ALL DIMENSIONS, REFERENCE POINTS, CONFIGURATIONS, ETC. AS SUCH, HEIRLOOM DRAFTING & DESIGN WILL ASSUME NO RESPONSIBILITY FOR ERRORS RESULTING FROM THE USE OF THESE DRAWINGS. USE OF THESE DRAWINGS IMPLIES ACCEPTANCE OF THESE TERMS.

DRAWN BY:	DATE:
MLB	2/29/18
COMPANY:	
JOB NO.:	18-0002
SHEET NO.:	LAMBRIAN
	920



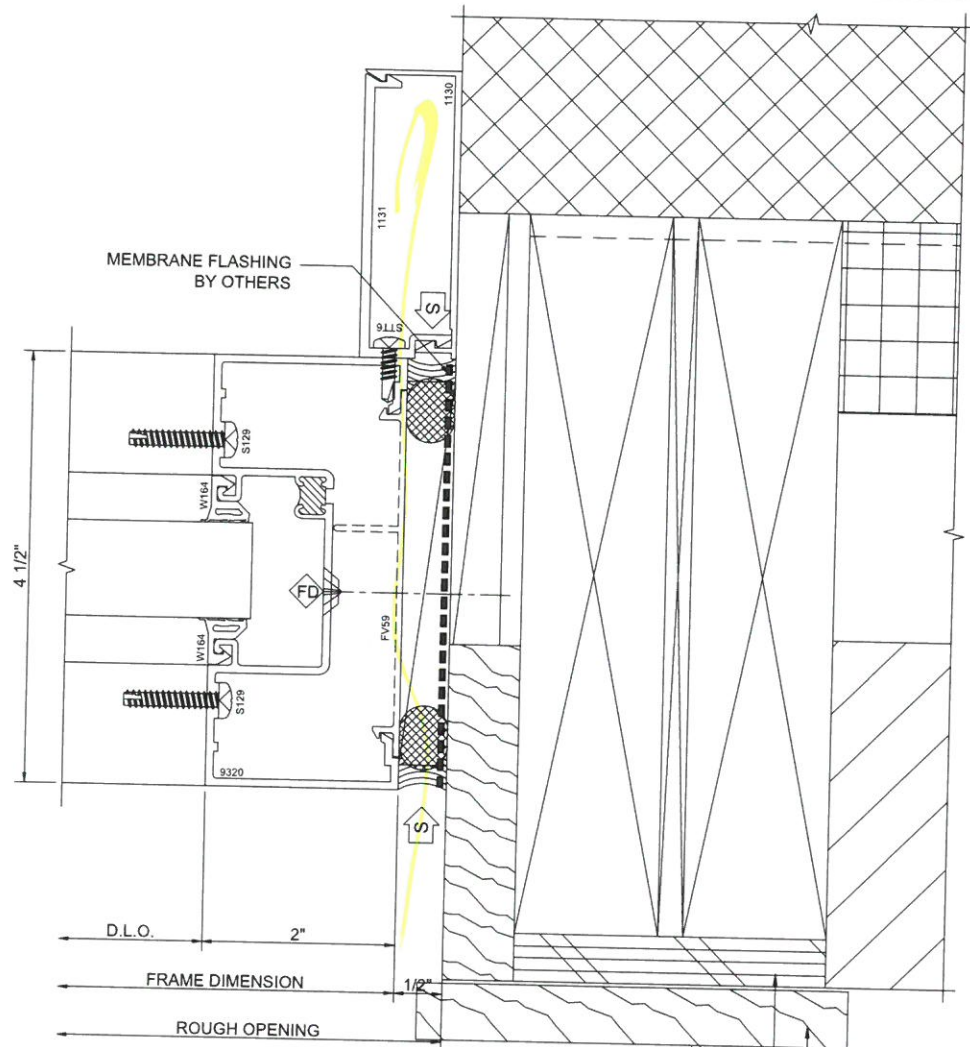

40	JAMB
B1	A-511
	403 SCREWSPLINE

PVC MOULDING  
BY OTHERS  
EXISTING WALL CONSTRUCTION  
BY OTHERS  
1 X PVC TRIM BOARD  
BY OTHERS

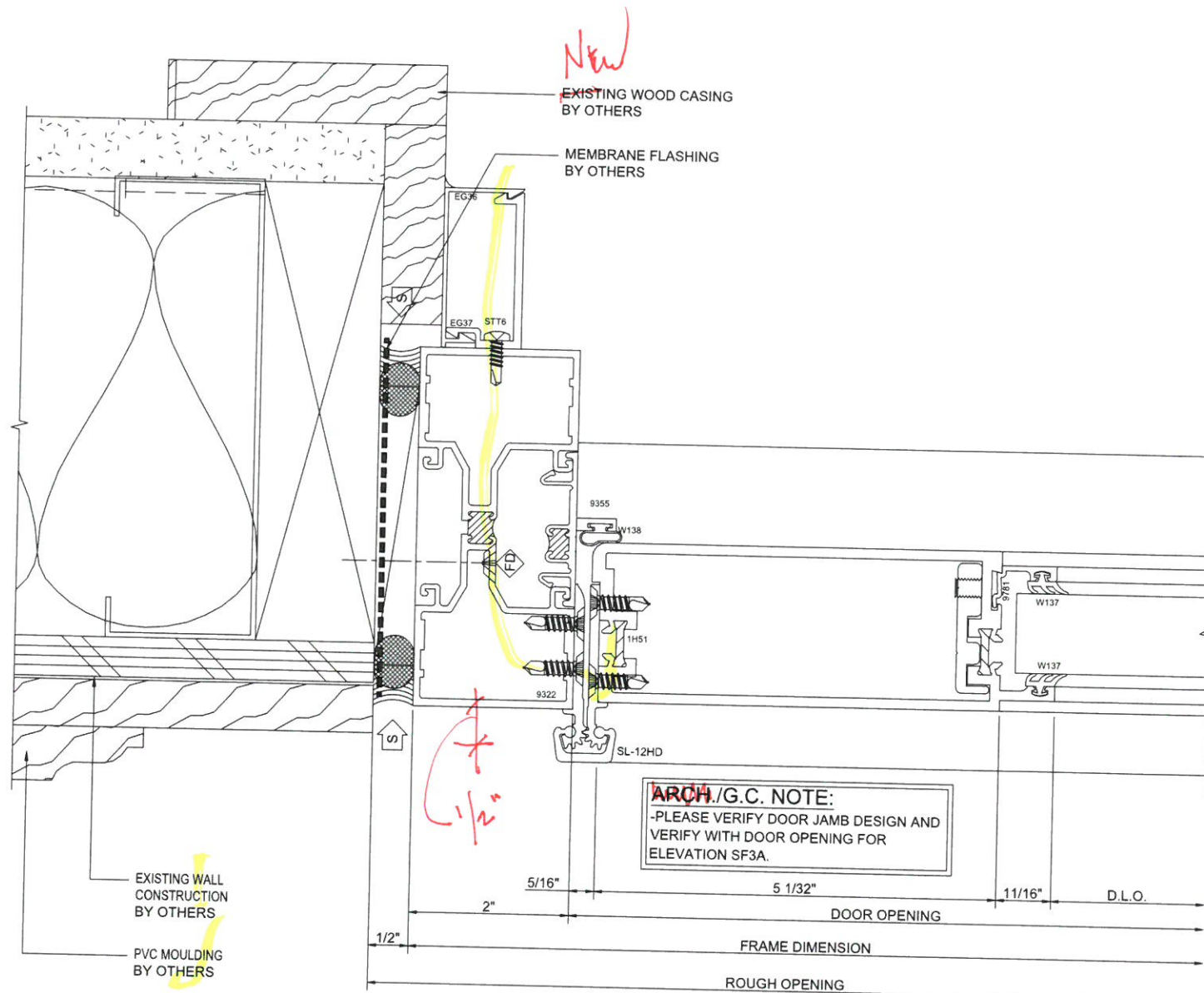

41	DOOR JAMB
B4	A-511
	403I AND S/A D502 SCREWSPLINE

PROJECT: HALIFAX ELEMENTARY SCHOOL  
LOCATION: 464 PLYMOUTH ST HALIFAX, MA 02338

ARCHITECT: HABEED & ASSOCIATES ARCHITECTS

COMPANY: LAMBRIAN CONSTRUCTION CORP.

ADDRESS: 420 TURNPIKE STREET CANTON, MA 02021

TITLE: STOREFRONT DETAILS

HEIRLOOM DRAFTING & DESIGN HAS PREPARED THIS SET OF SHOP DRAWINGS USING THE SUBMITTED DOCUMENTATION. IT IS THE RESPONSIBILITY OF THE ARCHITECT/GENERAL CONTRACTOR AND CUSTOMER TO VERIFY ALL DIMENSIONS, REFERENCE POINTS, CONFIGURATIONS, ETC. AS SUCH, HEIRLOOM DRAFTING & DESIGN WILL ASSUME NO RESPONSIBILITY FOR ERRORS RESULTING FROM THE USE OF THESE DRAWINGS. USE OF THESE DRAWINGS IMPLIES ACCEPTANCE OF THESE TERMS.

DRAWN BY: MLB

DATE: 2/29/18

COMPANY:

18-0002

JOB NO.:

LAMBRIAN

SHEET NO.:

921

*Heirloom*  
Drafting & Design LLC  
(417)308-3191 | heirloomdrafting.net

3/06/18

DATE

CHECKER

STR. ENG.

FIRST SUBMISSION

DESCRIPTION





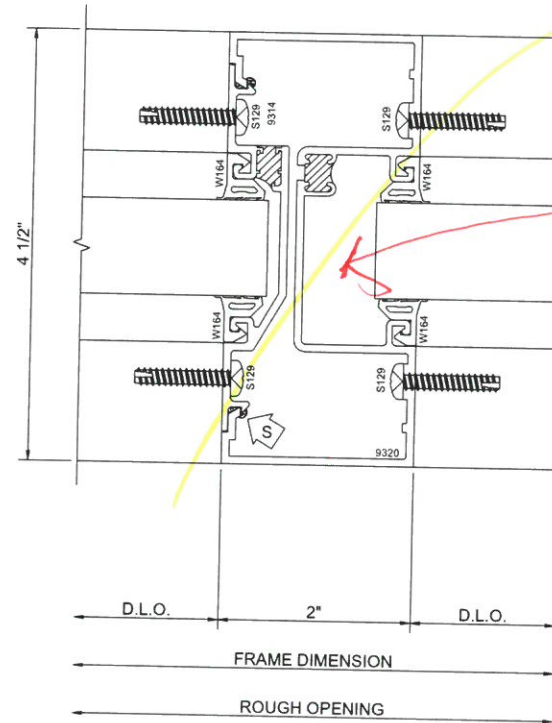

Provide steel plate in vertical mullion

44	STANDARD VERT.
403	SCREWSPLINE

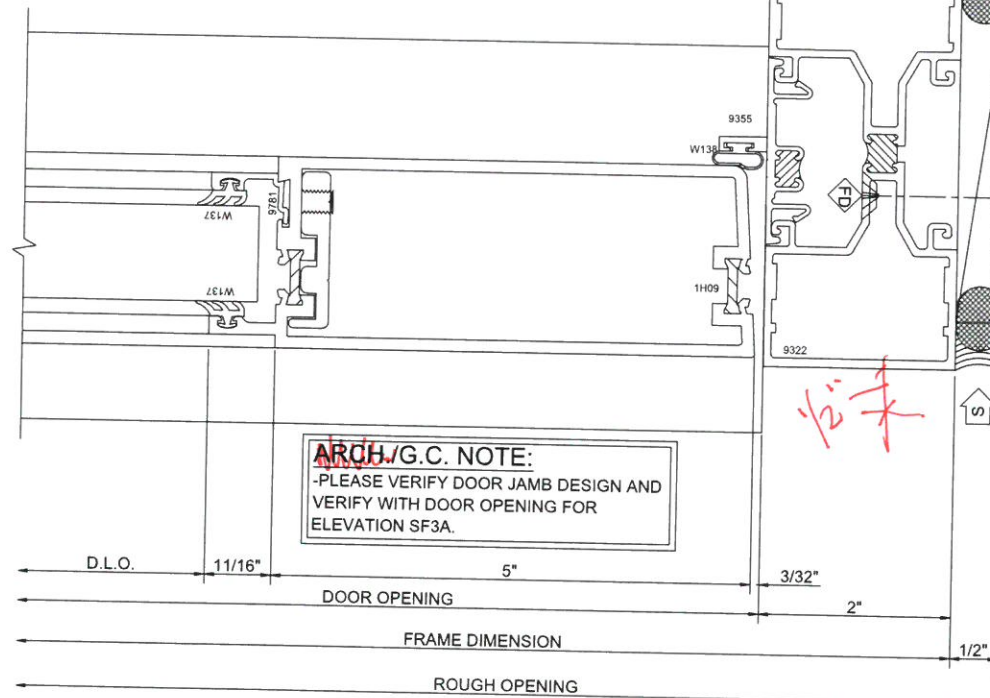

ARCH/G.C. NOTE:  
-PLEASE VERIFY DOOR JAMB DESIGN AND VERIFY WITH DOOR OPENING FOR ELEVATION SF3A.

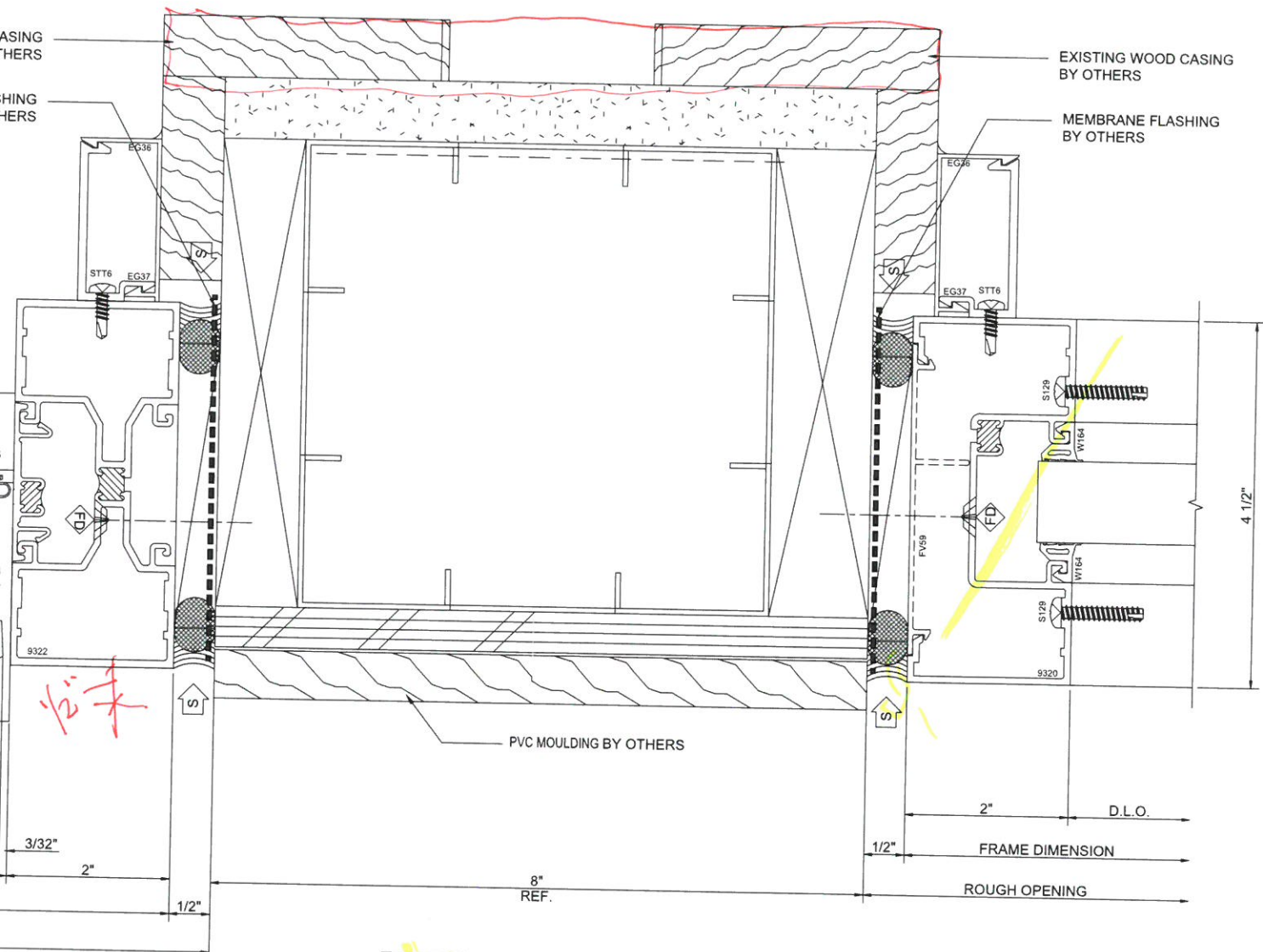

43	DOOR JAMB
B4 A-511	403, 403i AND S/A D502 SCREWSPLINE

**Heirloom**  
Drafting & Design LLC  
(417)308-3191 | heirloomdrafting.net

PROJECT	LOCATION	ARCHITECT	COMPANY	ADDRESS	TITLE
HALIFAX ELEMENTARY SCHOOL	464 PLYMOUTH ST HALIFAX, MA 02338	HABEEB & ASSOCIATES ARCHITECTS	LAMBRIAN CONSTRUCTION CORP.	420 TURNPIKE STREET CANTON, MA 02021	STOREFRONT DETAILS

HEIRLOOM DRAFTING & DESIGN HAS PREPARED THIS SET OF SHOP DRAWINGS USING THE SUBMITTED DOCUMENTATION. IT IS THE RESPONSIBILITY OF THE ARCHITECT/GENERAL CONTRACTOR AND CUSTOMER TO VERIFY ALL DIMENSIONS, REFERENCE POINTS, CONFIGURATIONS, ETC. AS SUCH, HEIRLOOM DRAFTING & DESIGN WILL ASSUME NO RESPONSIBILITY FOR ERRORS RESULTING FROM THE USE OF THESE DRAWINGS. USE OF THESE DRAWINGS IMPLIES ACCEPTANCE OF THESE TERMS.

DRAWN BY: MLB  
DATE: 2/29/18  
COMPANY: LAMBRIAN

FIRST SUBMISSION  
CHECKER: STR. ENG.  
DATE: 3/06/18

JOB NO.: 18-0002  
SHEET NO.: 923

18-0002  
LAMBRIAN



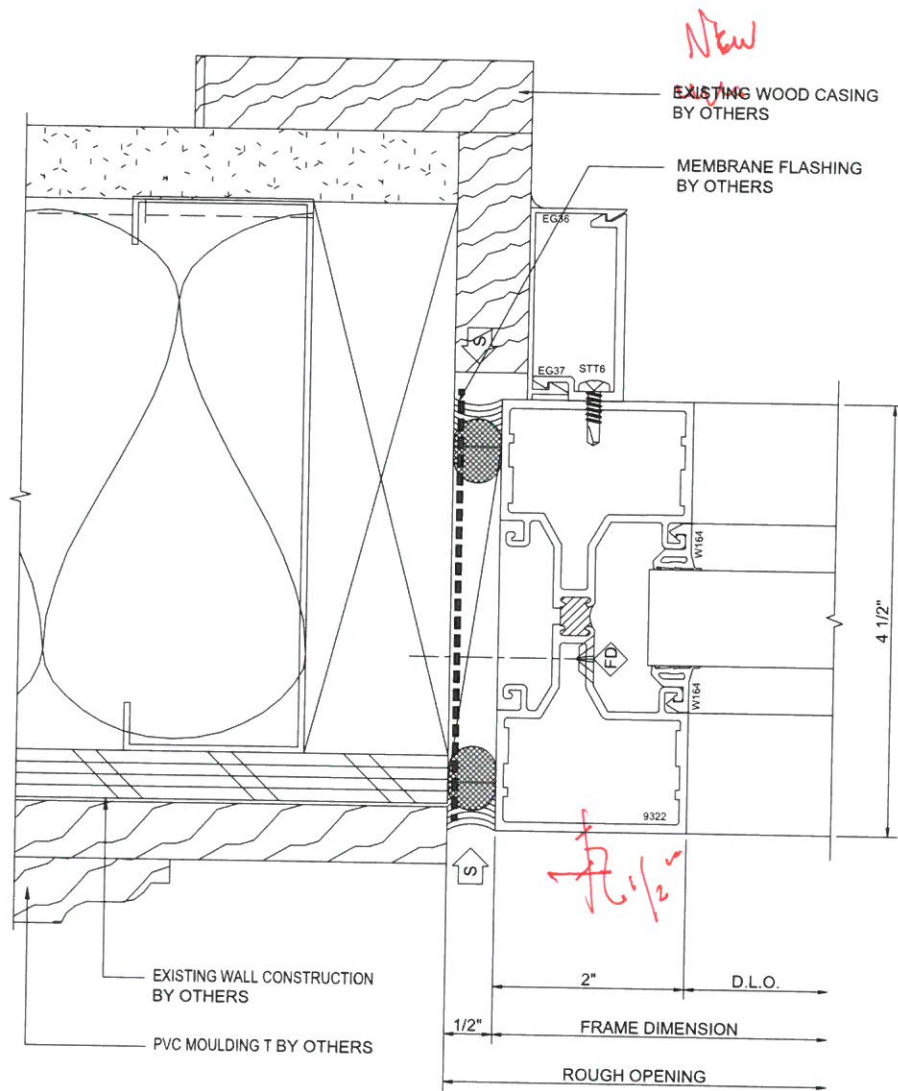

45	JAMB
B4 A-511	403i SCREWSPLINE

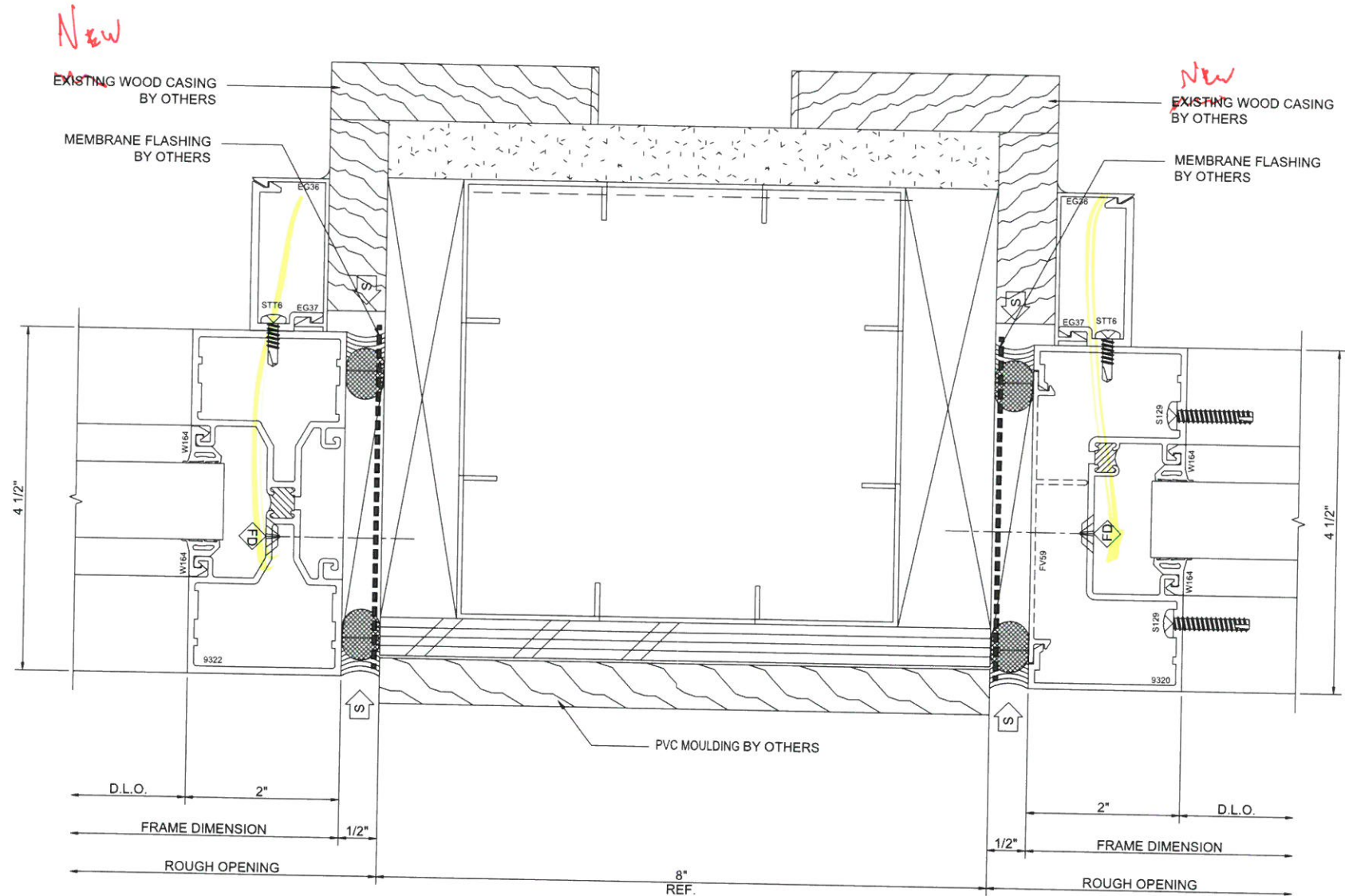

46	JAMB
B4 A-511	403 SCREWSPLINE

*Heirloom*  
Drafting & Design LLC  
(417)308-3191 | heirloomdrafting.net

DATE	STR. ENG.	CHECKER	FIRST SUBMISSION	DESCRIPTION
3/06/18				

PROJECT:	HALIFAX ELEMENTARY SCHOOL
LOCATION:	464 PLYMOUTH ST HALIFAX, MA 02338
ARCHITECT:	HABEEB & ASSOCIATES ARCHITECTS
COMPANY:	LAMBRIAN CONSTRUCTION CORP.
ADDRESS:	420 TURNPIKE STREET CANTON, MA 02021
TITLE:	STOREFRONT DETAILS

HEIRLOOM DRAFTING & DESIGN HAS PREPARED THIS SET OF SHOP DRAWINGS USING THE SUBMITTED DOCUMENTATION. IT IS THE RESPONSIBILITY OF THE ARCHITECT/GENERAL CONTRACTOR AND CUSTOMER TO VERIFY ALL DIMENSIONS, REFERENCE POINTS, CONFIGURATIONS, ETC. AS SUCH, HEIRLOOM DRAFTING & DESIGN WILL ASSUME NO RESPONSIBILITY FOR ERRORS RESULTING FROM THE USE OF THESE DRAWINGS. USE OF THESE DRAWINGS IMPLIES ACCEPTANCE OF THESE TERMS.

DRAWN BY:	MLB	DATE:	2/29/18
COMPANY:	LAMBRIAN	JOB NO.:	18-0002
SHEET NO.:	924		

EXISTING WALL CONSTRUCTION  
BY OTHERS

*New*  
EXISTING WOOD CASING  
BY OTHERS

**ARCH/G.C. NOTE:**  
-PLEASE VERIFY SURROUNDING  
CONDITIONS FOR ELEVATION SF5.

EXISTING WALL CONSTRUCTION  
BY OTHERS

**ARCH/G.C. NOTE:**  
-PLEASE VERIFY DOOR JAMB DESIGN AND  
VERIFY WITH DOOR OPENING FOR  
ELEVATION SF5.

**47 DOOR JAMB**  
B2 A-512 4031 AND S/A D502  
SCREWSPLINE

1/2" 2" 5/16" 5 1/32" 11/16" D.L.O.  
DOOR OPENING  
FRAME DIMENSION  
ROUGH OPENING

PROJECT: HALIFAX ELEMENTARY SCHOOL

LOCATION: 404 PLYMOUTH ST HALIFAX, MA 02338

ARCHITECT: HABEED & ASSOCIATES ARCHITECTS

COMPANY: LAMBRIAN CONSTRUCTION CORP.

ADDRESS: 420 TURNPIKE STREET CANTON, MA 02021

TITLE: STOREFRONT DETAILS

HEIRLOOM DRAFTING & DESIGN HAS  
PREPARED THIS SET OF SHOP  
DRAWINGS USING THE SUBMITTED  
DOCUMENTATION. IT IS THE  
RESPONSIBILITY OF THE  
ARCHITECT/GENERAL CONTRACTOR AND  
CUSTOMER TO VERIFY ALL DIMENSIONS,  
REFERENCE POINTS, CONFIGURATIONS,  
ETC. AS SUCH, HEIRLOOM DRAFTING &  
DESIGN WILL ASSUME NO  
RESPONSIBILITY FOR ERRORS  
RESULTING FROM THE USE OF THESE  
DRAWINGS. USE OF THESE DRAWINGS  
IMPLIES ACCEPTANCE OF THESE TERMS.

DRAWN BY: MLB DATE: 2/29/18

COMPANY:

18-0002

JOB NO.:

LAMBRIAN

SHEET NO.:

925

3/06/18 DATE

CHECKER STR. ENG.

FIRST SUBMISSION

DESCRIPTION

*Heirloom*  
Drafting & Design LLC  
(417)308-3191 | heirloomdrafting.net



EXISTING WALL CONSTRUCTION  
BY OTHERS

EXISTING WOOD CASING  
BY OTHERS

ARCH./G.C. NOTE:  
-PLEASE VERIFY SURROUNDING  
CONDITIONS FOR ELEVATION SF5.

EXISTING WALL CONSTRUCTION  
BY OTHERS

49	JAMB
B2 A-512	403i SCREWSPLINE

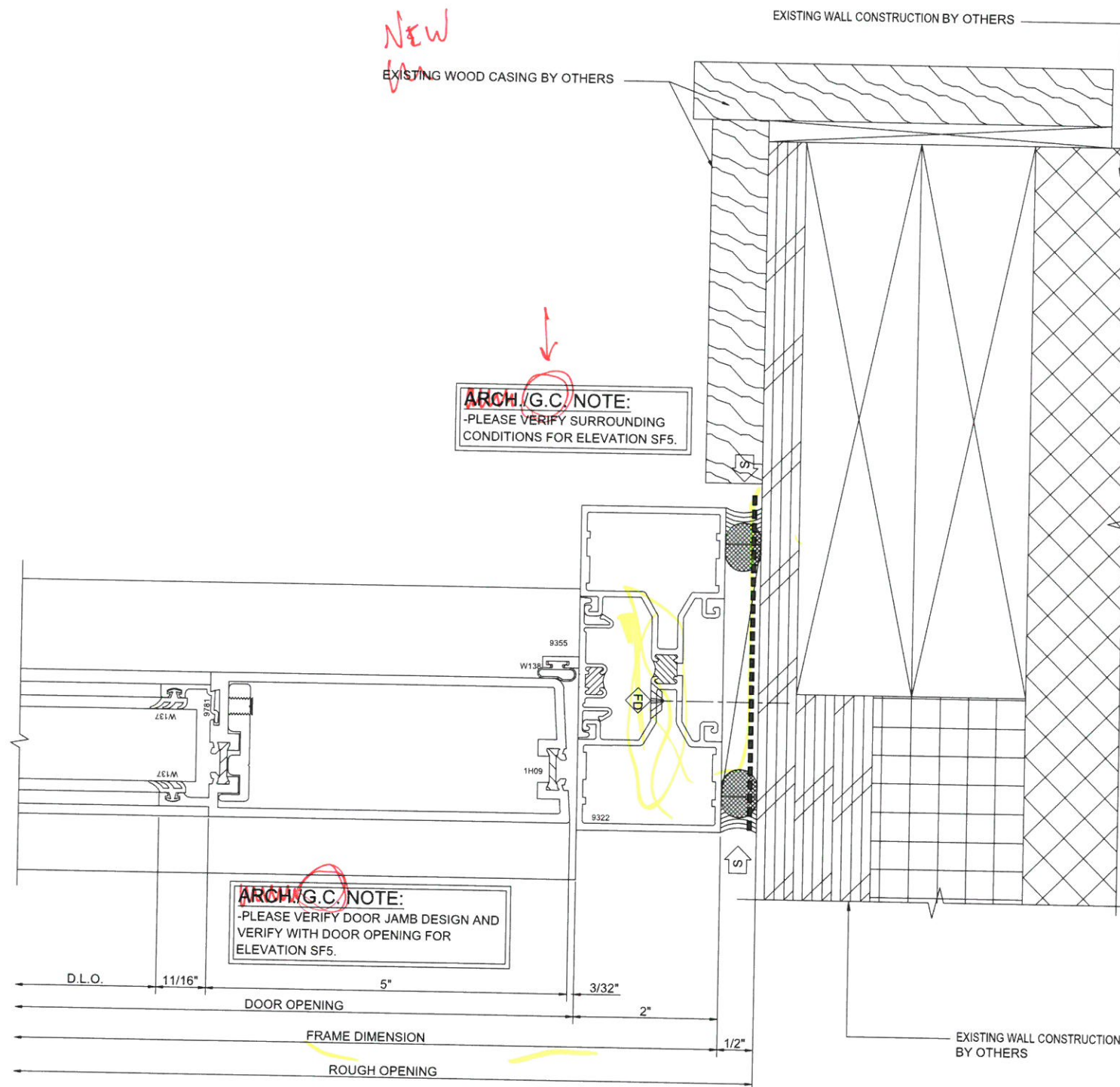

ARCH./G.C. NOTE:  
-PLEASE VERIFY SURROUNDING  
CONDITIONS FOR ELEVATION SF5.

ARCH./G.C. NOTE:  
-PLEASE VERIFY DOOR JAMB DESIGN AND  
VERIFY WITH DOOR OPENING FOR  
ELEVATION SF5.

48	DOOR JAMB
B2 A-512	403i AND S/A D502 SCREWSPLINE

*Heirloom*  
Drafting & Design LLC  
(417)308-3191 | heirloomdrafting.net

		3/06/18	DATE
			CHECKER
			STR. ENG.
			DESCRIPTION

PROJECT:	HALIFAX ELEMENTARY SCHOOL
LOCATION:	464 PLYMOUTH ST HALIFAX, MA 02338
ARCHITECT:	HABEED & ASSOCIATES ARCHITECTS
COMPANY:	LAMBRIAN CONSTRUCTION CORP.
ADDRESS:	420 TURNPIKE STREET CANTON, MA 02021
TITLE:	STOREFRONT DETAILS

HEIRLOOM DRAFTING & DESIGN HAS  
PREPARED THIS SET OF SHOP  
DRAWINGS USING THE SUBMITTED  
DOCUMENTATION. IT IS THE  
RESPONSIBILITY OF THE  
ARCHITECT/GENERAL CONTRACTOR AND  
CUSTOMER TO VERIFY ALL DIMENSIONS,  
REFERENCE POINTS, CONFIGURATIONS,  
ETC. AS SUCH, HEIRLOOM DRAFTING &  
DESIGN WILL ASSUME NO  
RESPONSIBILITY FOR ERRORS  
RESULTING FROM THE USE OF THESE  
DRAWINGS. USE OF THESE DRAWINGS  
IMPLIES ACCEPTANCE OF THESE TERMS.

DRAWN BY:	MLB	DATE:	2/29/18
COMPANY:			
JOB NO.:	18-0002		
SHEET NO.:	LAMBRIAN		
	926		



New  
EXISTING WOOD CASING  
BY OTHERS

EXISTING WALL CONSTRUCTION  
BY OTHERS

ARCH./G.C. NOTE:  
-PLEASE VERIFY SURROUNDING  
CONDITIONS FOR ELEVATION SF5.

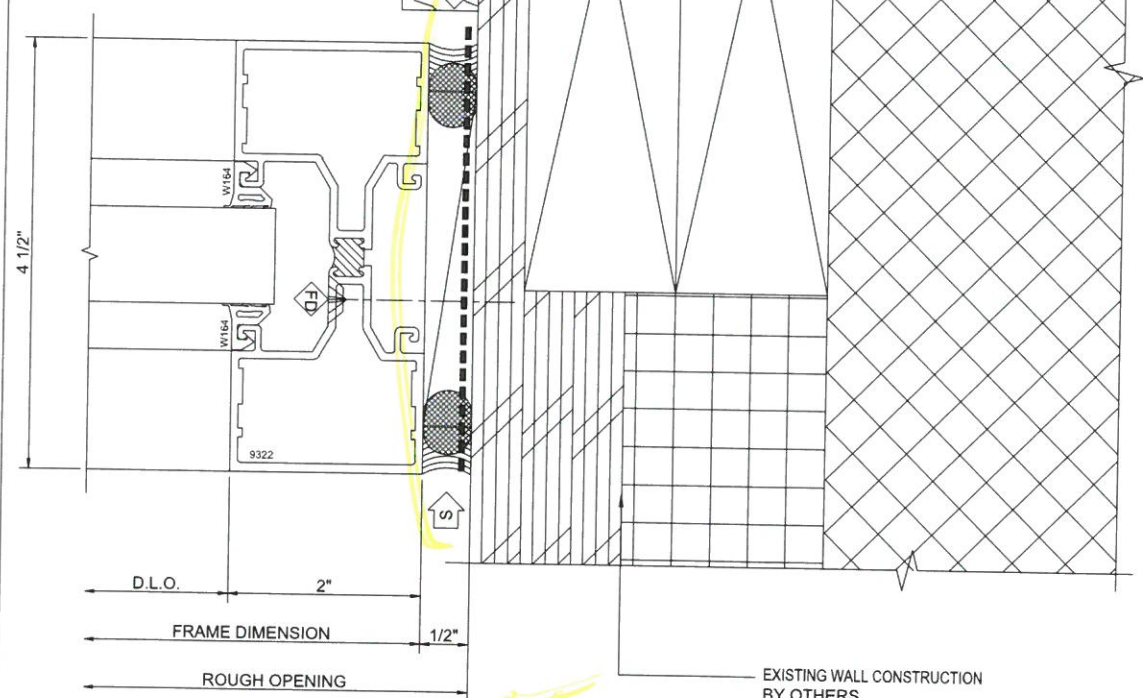

50	JAMB
B2	A-512 403i SCREWSPLINE

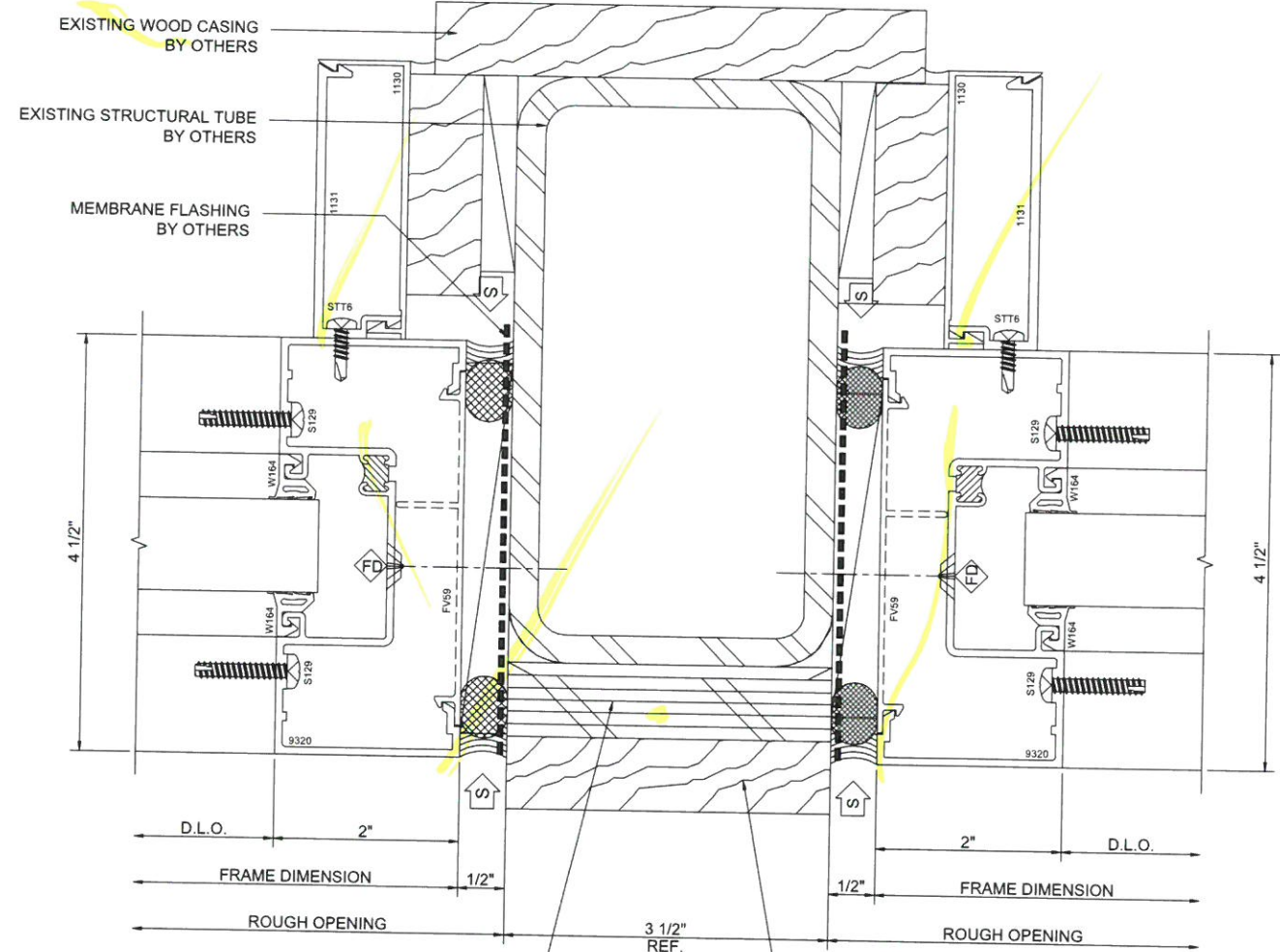

51	JAMB
B3	A-512 403 SCREWSPLINE

Heirloom  
Drafting & Design LLC  
(417)308-3191 | heirloomdrafting.net

		3/06/18	DATE
		CHECKER	STR. ENG.
		FIRST SUBMISSION	DESCRIPTION

PROJECT:	HALIFAX ELEMENTARY SCHOOL
LOCATION:	464 PLYMOUTH ST HALIFAX, MA 02338
ARCHITECT:	HABEEB & ASSOCIATES ARCHITECTS
COMPANY:	LAMBRIAN CONSTRUCTION CORP.
ADDRESS:	420 TURNPIKE STREET CANTON, MA 02021
TITLE:	STOREFRONT DETAILS

HEIRLOOM DRAFTING & DESIGN HAS PREPARED THIS SET OF SHOP DRAWINGS USING THE SUBMITTED DOCUMENTATION. IT IS THE RESPONSIBILITY OF THE ARCHITECT/GENERAL CONTRACTOR AND CUSTOMER TO VERIFY ALL DIMENSIONS, REFERENCE POINTS, CONFIGURATIONS, ETC. AS SUCH, HEIRLOOM DRAFTING & DESIGN WILL ASSUME NO RESPONSIBILITY FOR ERRORS RESULTING FROM THE USE OF THESE DRAWINGS. USE OF THESE DRAWINGS IMPLIES ACCEPTANCE OF THESE TERMS.

DRAWN BY:	MLB	DATE:	2/29/18
COMPANY:	18-0002		
JOB NO.:	LAMBRIAN		
SHEET NO.:	927		





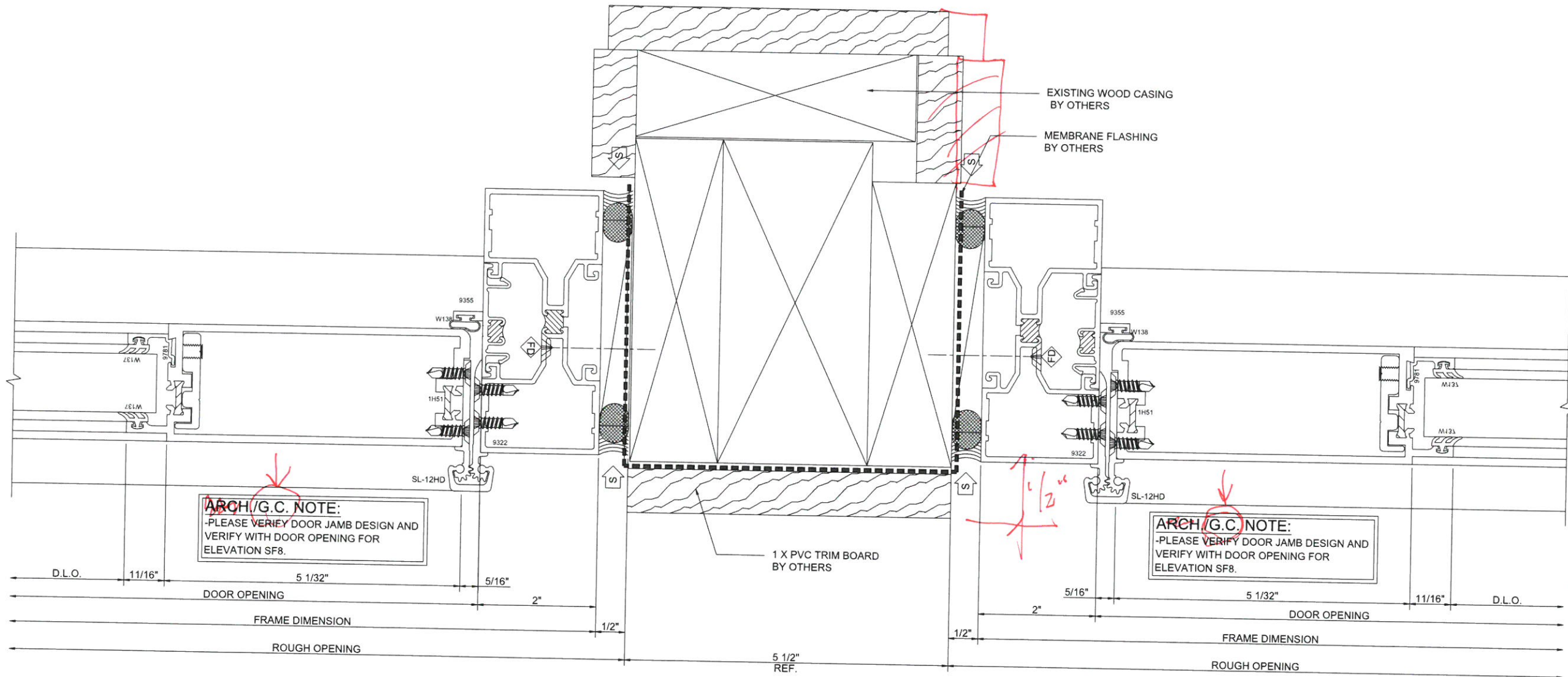

54	DOOR JAMB
A3 A-513	403i AND S/A D502 SCREWSPLINE

PROJECT: HALIFAX ELEMENTARY SCHOOL	LOCATION: 464 PLYMOUTH ST HALIFAX, MA 02338	ARCHITECT: HABEED & ASSOCIATES ARCHITECTS	COMPANY: LAMBRIAN CONSTRUCTION CORP.	ADDRESS: 420 TURNPIKE STREET CANTON, MA 02021	TITLE: STOREFRONT DETAILS
			FIRST SUBMISSION	CHECKER STR. ENG.	DATE 3/06/18
			DESCRIPTION		

HEIRLOOM DRAFTING & DESIGN HAS PREPARED THIS SET OF SHOP DRAWINGS USING THE SUBMITTED DOCUMENTATION. IT IS THE RESPONSIBILITY OF THE ARCHITECT/GENERAL CONTRACTOR AND CUSTOMER TO VERIFY ALL DIMENSIONS, REFERENCE POINTS, CONFIGURATIONS, ETC. AS SUCH, HEIRLOOM DRAFTING & DESIGN WILL ASSUME NO RESPONSIBILITY FOR ERRORS RESULTING FROM THE USE OF THESE DRAWINGS. USE OF THESE DRAWINGS IMPLIES ACCEPTANCE OF THESE TERMS.

DRAWN BY: MLB	DATE: 2/29/18
COMPANY: LAMBRIAN	JOB NO: 18-0002
SHEET NO: 929	



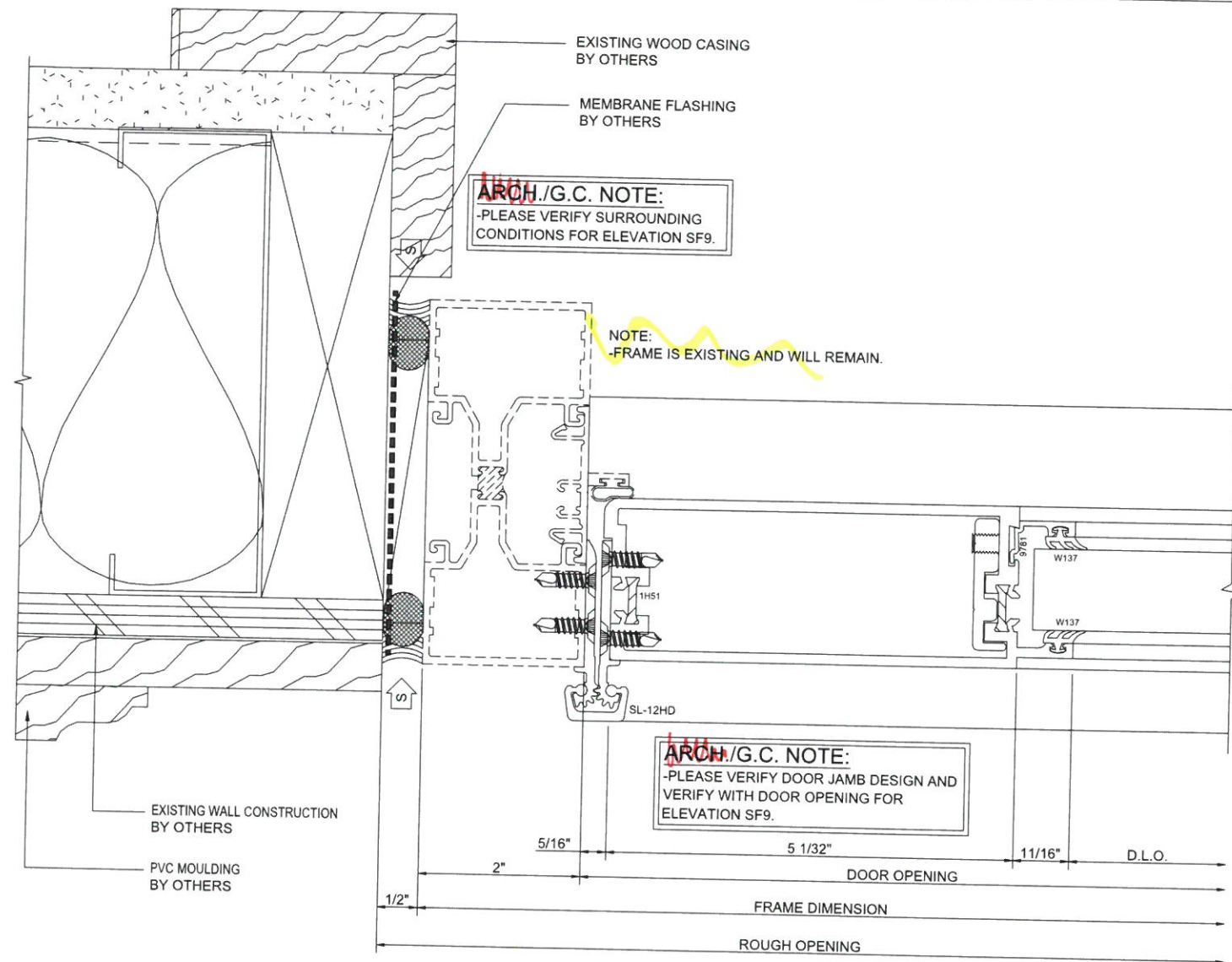

56	DOOR JAMB
B4 A-511	D502 SCREWSPLINE

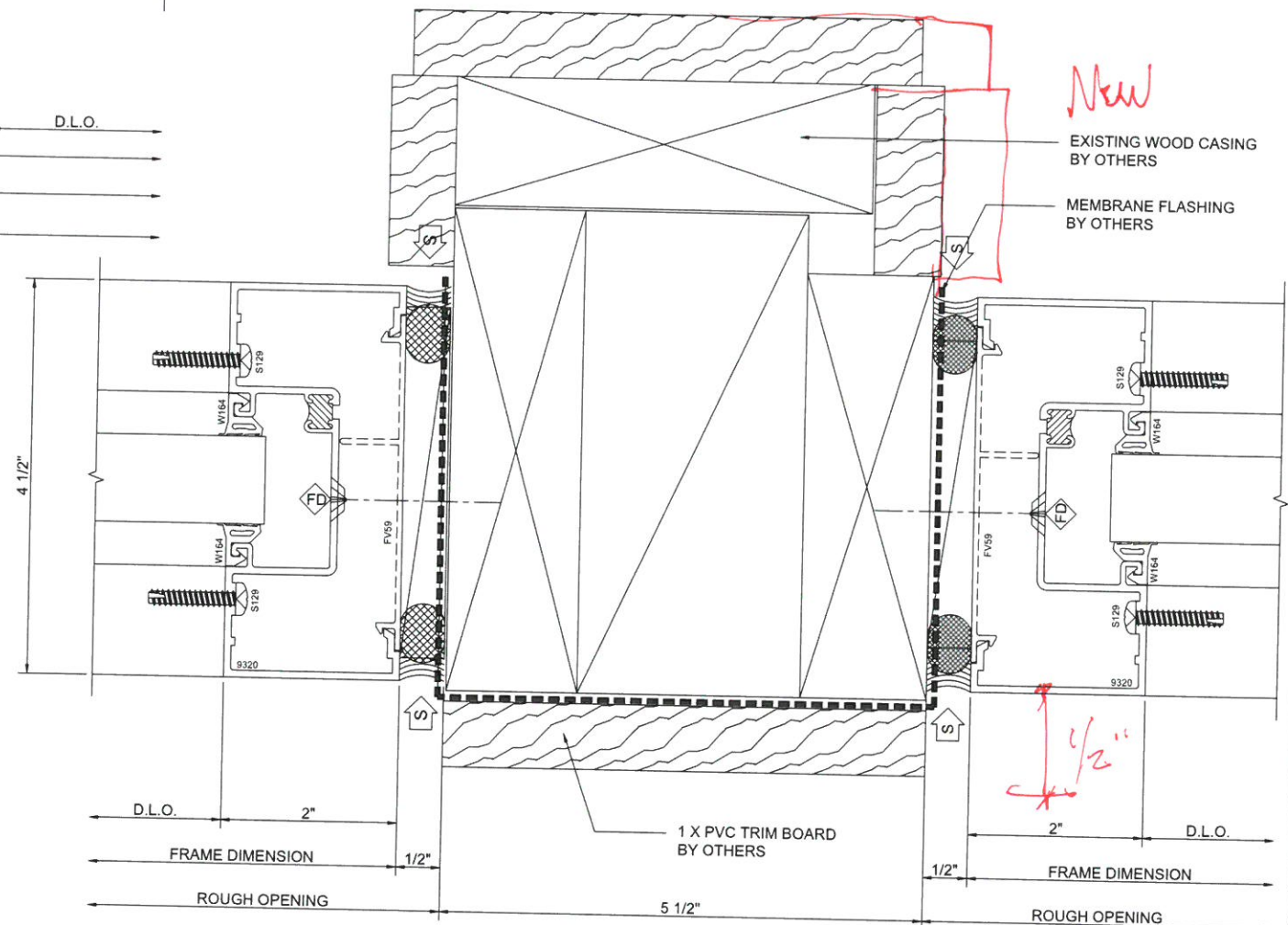

55	JAMB
A3 A-513	403 SCREWSPLINE

Heirloom  
Drafting & Design LLC  
(417)308-3191 | heirloomdrafting.net

PROJECT:	HALIFAX ELEMENTARY SCHOOL	DATE:	3/06/18	CHECKER:	STR. ENG.	DESCRIPTION:
LOCATION:	464 PLYMOUTH ST HALIFAX, MA 02338	FIRST SUBMISSION				
ARCHITECT:	HABEEB & ASSOCIATES ARCHITECTS	STOREFRONT DETAILS				
COMPANY:	LAMBRIAN CONSTRUCTION CORP.					
ADDRESS:	420 TURNPIKE STREET CANTON, MA 02021					
TITLE:						

HEIRLOOM DRAFTING & DESIGN HAS PREPARED THIS SET OF SHOP DRAWINGS USING THE SUBMITTED DOCUMENTATION. IT IS THE RESPONSIBILITY OF THE ARCHITECT/GENERAL CONTRACTOR AND CUSTOMER TO VERIFY ALL DIMENSIONS, REFERENCE POINTS, CONFIGURATIONS, ETC. AS SUCH, HEIRLOOM DRAFTING & DESIGN WILL ASSUME NO RESPONSIBILITY FOR ERRORS RESULTING FROM THE USE OF THESE DRAWINGS. USE OF THESE DRAWINGS IMPLIES ACCEPTANCE OF THESE TERMS.

DRAWN BY: MLB	DATE: 2/29/18
COMPANY: LAMBRIAN	
JOB NO.: 18-0002	
SHEET NO.: 930	







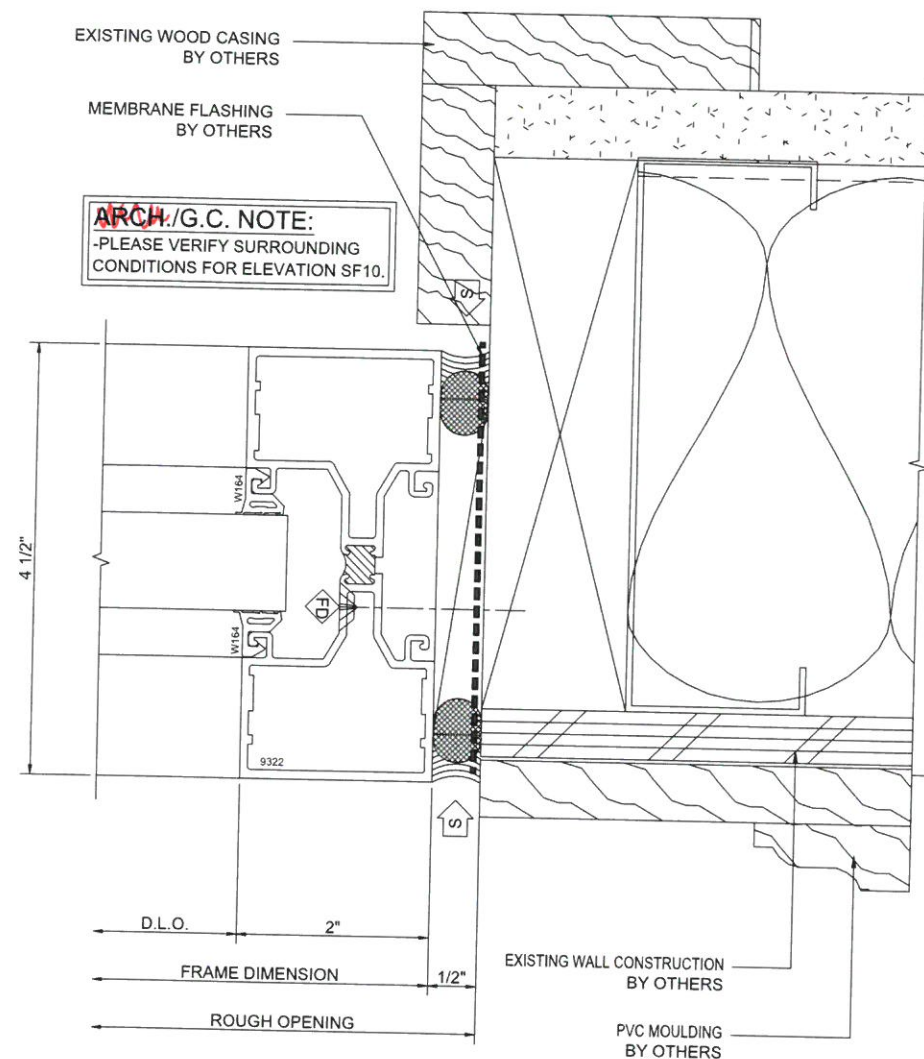

60	JAMB
B4	A-511 4031 SCREWSPLINE

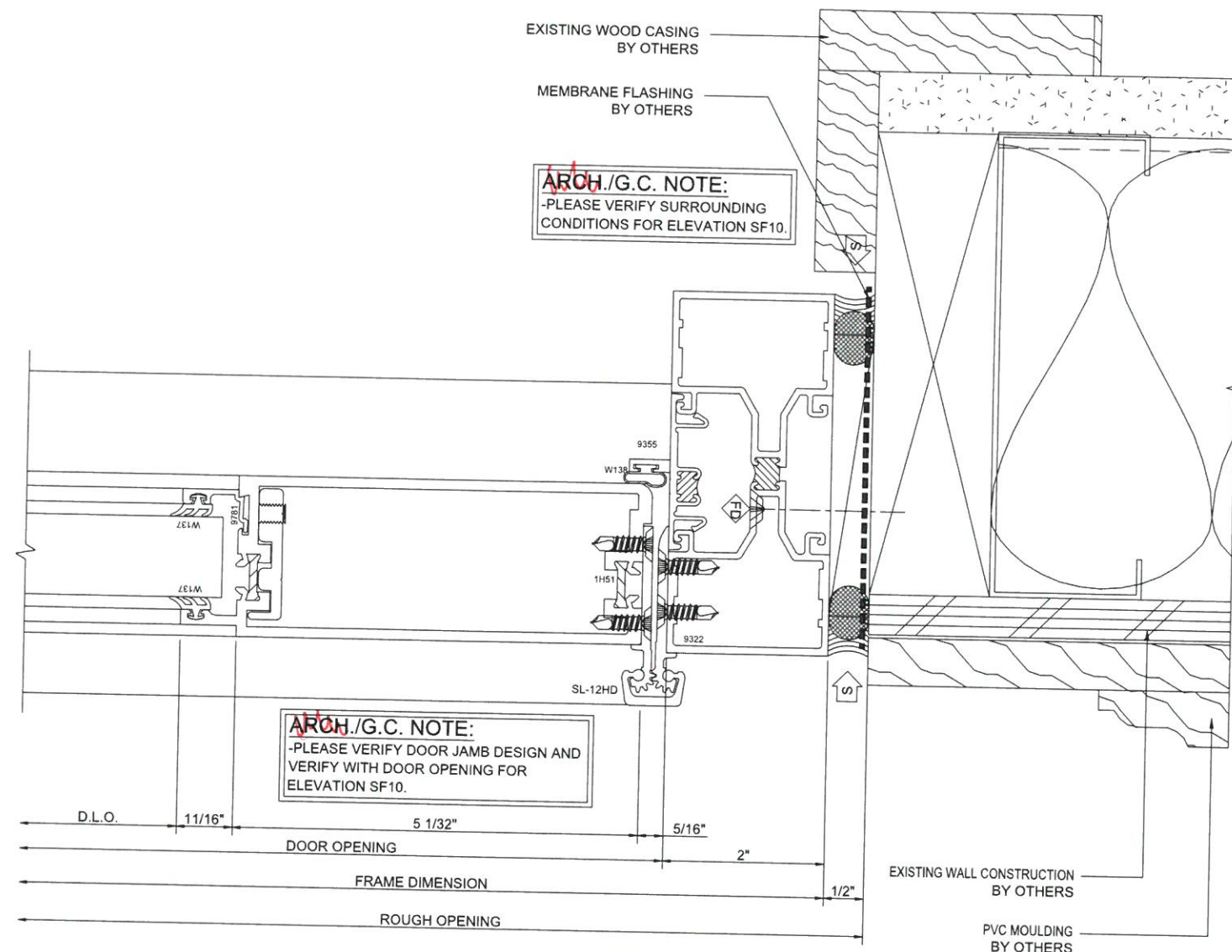

59	DOOR JAMB
B4	A-511 4031 AND S/A D502 SCREWSPLINE

PROJECT: HALIFAX ELEMENTARY SCHOOL  
 LOCATION: 464 PLYMOUTH ST HALIFAX, MA 02338  
 ARCHITECT: HABEEB & ASSOCIATES ARCHITECTS  
 COMPANY: LAMBRIAN CONSTRUCTION CORP.  
 ADDRESS: 420 TURNPIKE STREET CANTON, MA 02021  
 TITLE:

## STOREFRONT DETAILS

HEIRLOOM DRAFTING & DESIGN HAS PREPARED THIS SET OF SHOP DRAWINGS USING THE SUBMITTED DOCUMENTATION. IT IS THE RESPONSIBILITY OF THE ARCHITECT/GENERAL CONTRACTOR AND CUSTOMER TO VERIFY ALL DIMENSIONS, REFERENCE POINTS, CONFIGURATIONS, ETC. AS SUCH, HEIRLOOM DRAFTING & DESIGN WILL ASSUME NO RESPONSIBILITY FOR ERRORS RESULTING FROM THE USE OF THESE DRAWINGS. USE OF THESE DRAWINGS IMPLIES ACCEPTANCE OF THESE TERMS.

DRAWN BY: MLB DATE: 2/29/18  
 COMPANY:

JOB NO.: 18-0002

SHEET NO.: LAMBRIAN

932

*Heirloom*  
 Drafting & Design LLC  
 (417)308-3191 | heirloomdrafting.net

FIRST SUBMISSION  
 CHECKER  
 STR. ENG.  
 DATE: 3/06/18



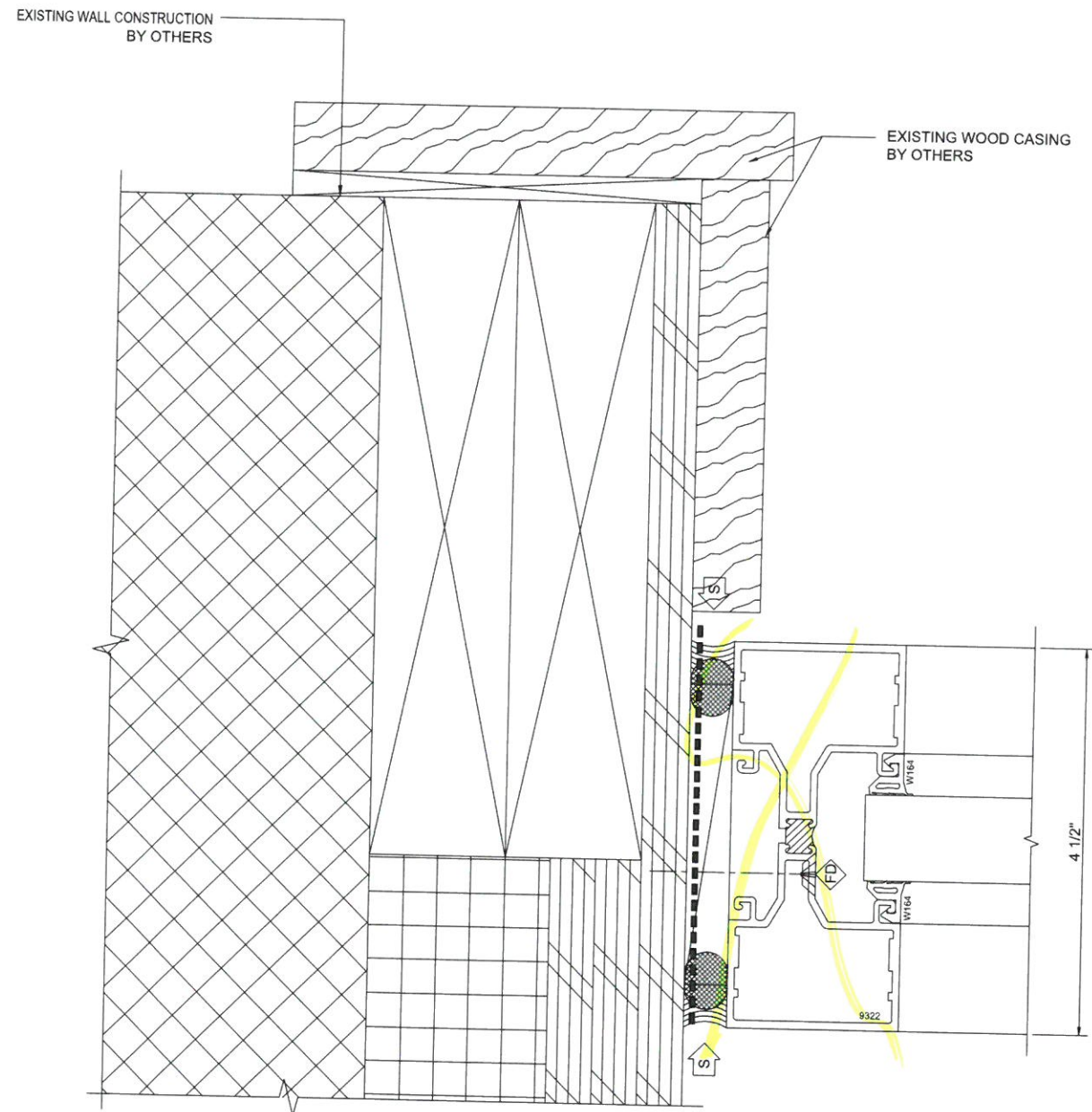

61	JAMB
B2	A-512
	403i
	SCREWSPLINE

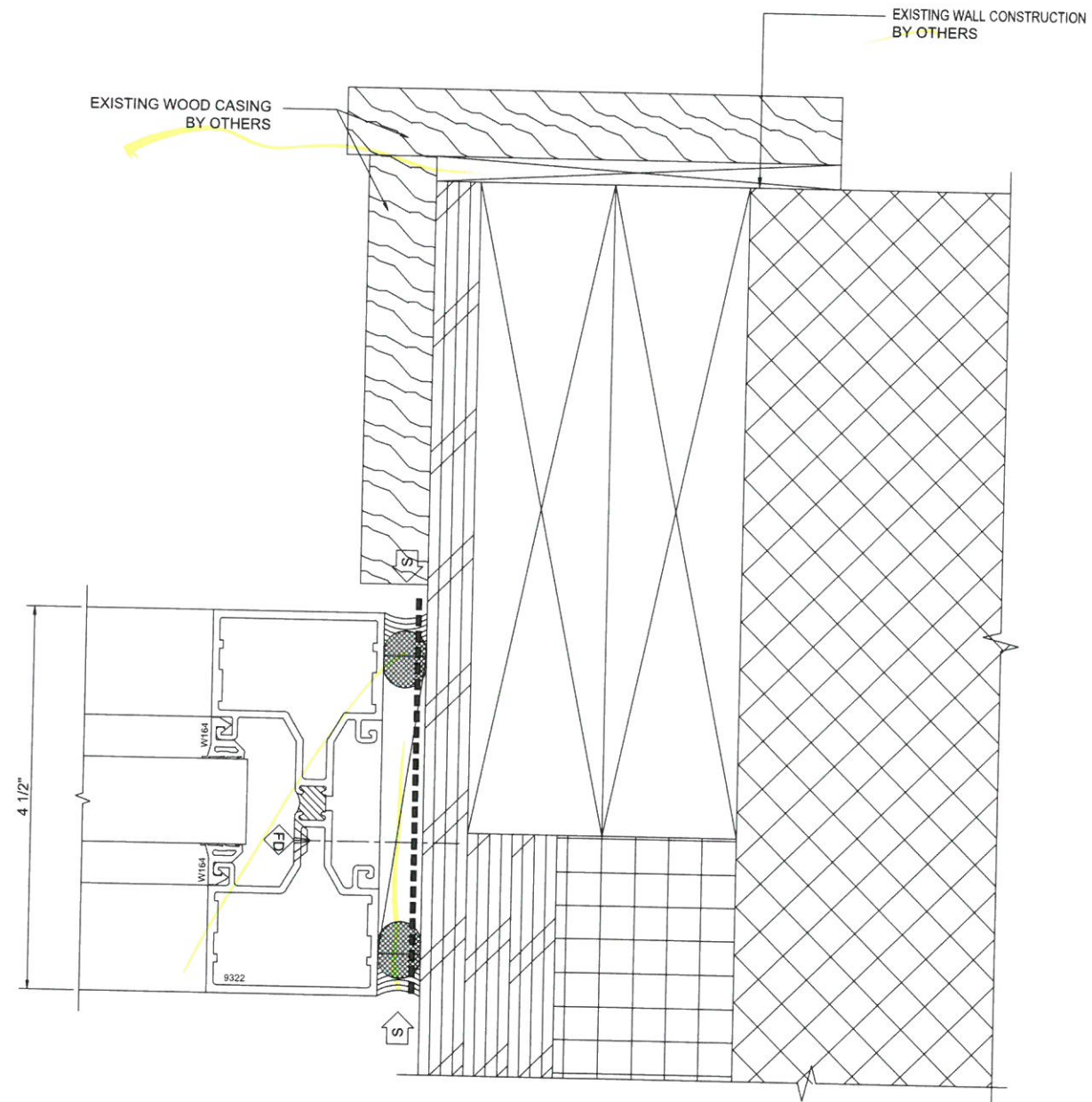

62	JAMB
B2	A-512
	403i
	SCREWSPLINE

PROJECT: HALIFAX ELEMENTARY SCHOOL  
 LOCATION: 464 PLYMOUTH ST HALIFAX, MA 02338  
 ARCHITECT: HABEED & ASSOCIATES ARCHITECTS  
 COMPANY: LAMBRIAN CONSTRUCTION CORP.  
 ADDRESS: 420 TURNPIKE STREET CANTON, MA 02021  
 TITLE:

## STOREFRONT DETAILS

HEIRLOOM DRAFTING & DESIGN HAS PREPARED THIS SET OF SHOP DRAWINGS USING THE SUBMITTED DOCUMENTATION. IT IS THE RESPONSIBILITY OF THE ARCHITECT/GENERAL CONTRACTOR AND CUSTOMER TO VERIFY ALL DIMENSIONS, REFERENCE POINTS, CONFIGURATIONS, ETC. AS SUCH, HEIRLOOM DRAFTING & DESIGN WILL ASSUME NO RESPONSIBILITY FOR ERRORS RESULTING FROM THE USE OF THESE DRAWINGS. USE OF THESE DRAWINGS IMPLIES ACCEPTANCE OF THESE TERMS.

DRAWN BY: MLB DATE: 2/29/18  
 COMPANY:

JOB NO.: 18-0002

SHEET NO.: LAMBRIAN

933

*Heirloom*  
 Drafting & Design LLC  
 (417)308-3191 | heirloomdrafting.net

FIRST SUBMISSION  
 DESCRIPTION  
 CHECKER  
 STR. ENG.  
 DATE: 3/06/18



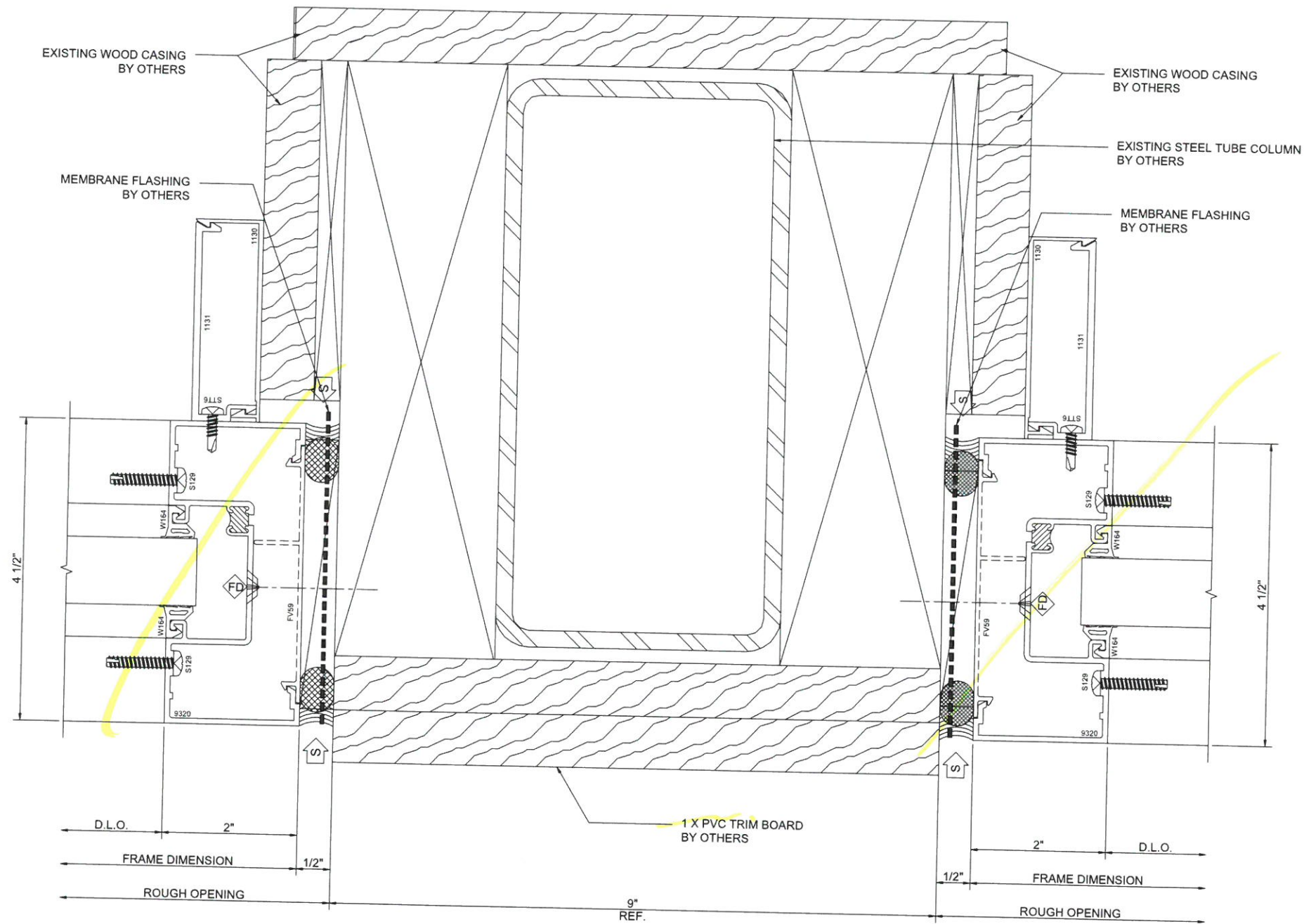

63	JAMB
C2	A-512
	403
	SCREWSPLINE

PROJECT: HALIFAX ELEMENTARY SCHOOL

LOCATION: 464 PLYMOUTH ST HALIFAX, MA 02338

ARCHITECT: HABEEB & ASSOCIATES ARCHITECTS

COMPANY: LAMBRIAN CONSTRUCTION CORP.

ADDRESS: 420 TURNPIKE STREET CANTON, MA 02021

TITLE:

## STOREFRONT DETAILS

HEIRLOOM DRAFTING & DESIGN HAS PREPARED THIS SET OF SHOP DRAWINGS USING THE SUBMITTED DOCUMENTATION. IT IS THE RESPONSIBILITY OF THE ARCHITECT/GENERAL CONTRACTOR AND CUSTOMER TO VERIFY ALL DIMENSIONS, REFERENCE POINTS, CONFIGURATIONS, ETC. AS SUCH, HEIRLOOM DRAFTING & DESIGN WILL ASSUME NO RESPONSIBILITY FOR ERRORS RESULTING FROM THE USE OF THESE DRAWINGS. USE OF THESE DRAWINGS IMPLIES ACCEPTANCE OF THESE TERMS.

DRAWN BY:

MLB

DATE:

2/29/18

COMPANY:

18-0002

JOB NO.:

LAMBRIAN

SHEET NO.:

934

*Heirloom*  
Drafting & Design LLC  
(417)308-3191 | heirloomdrafting.net

3/06/18

DATE

CHECKER

STR. ENG.

FIRST SUBMISSION

DESCRIPTION

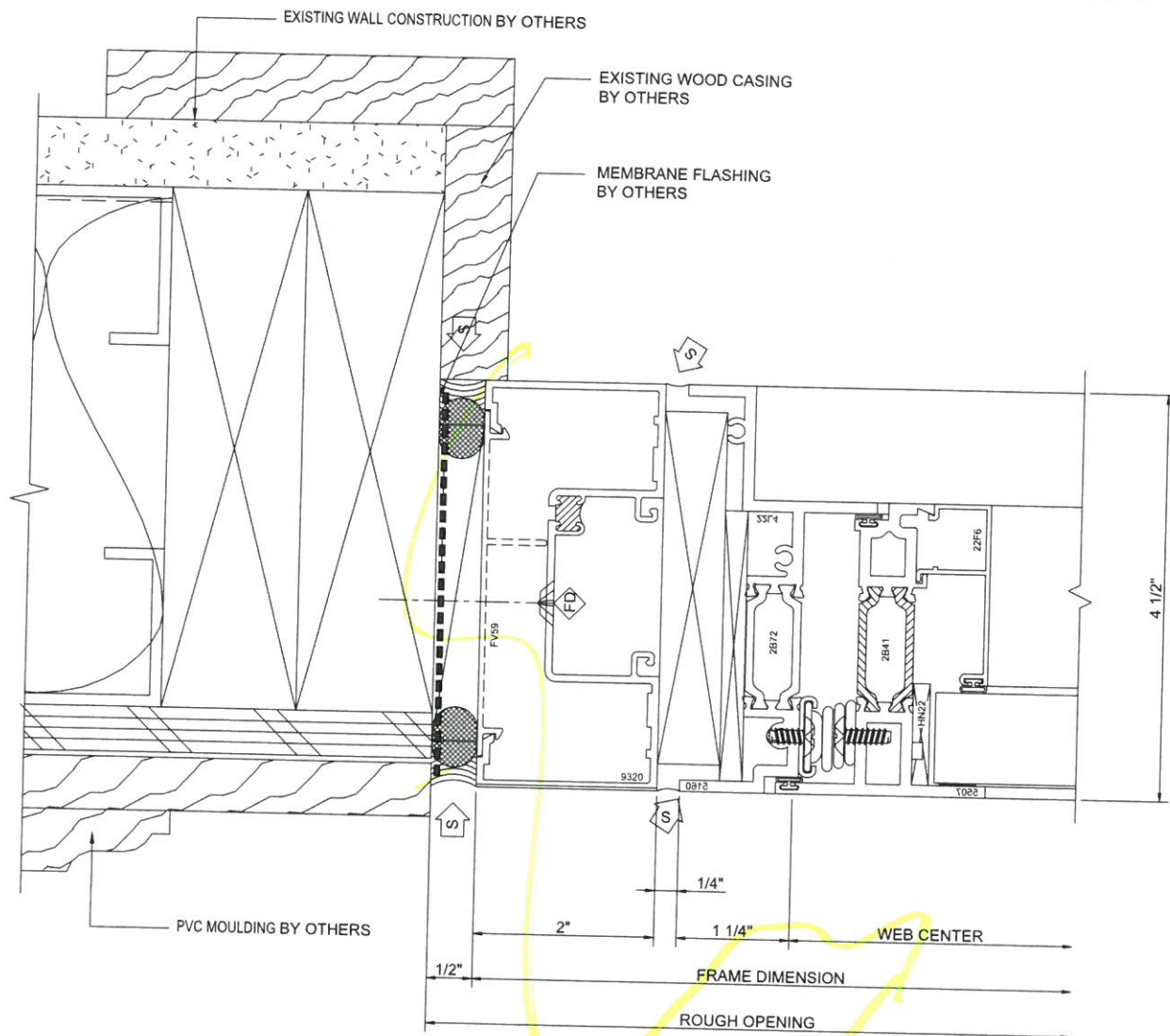

**64 JAMB**  
C4 A-511 403 AND 450X PO  
SCREWSPLINE

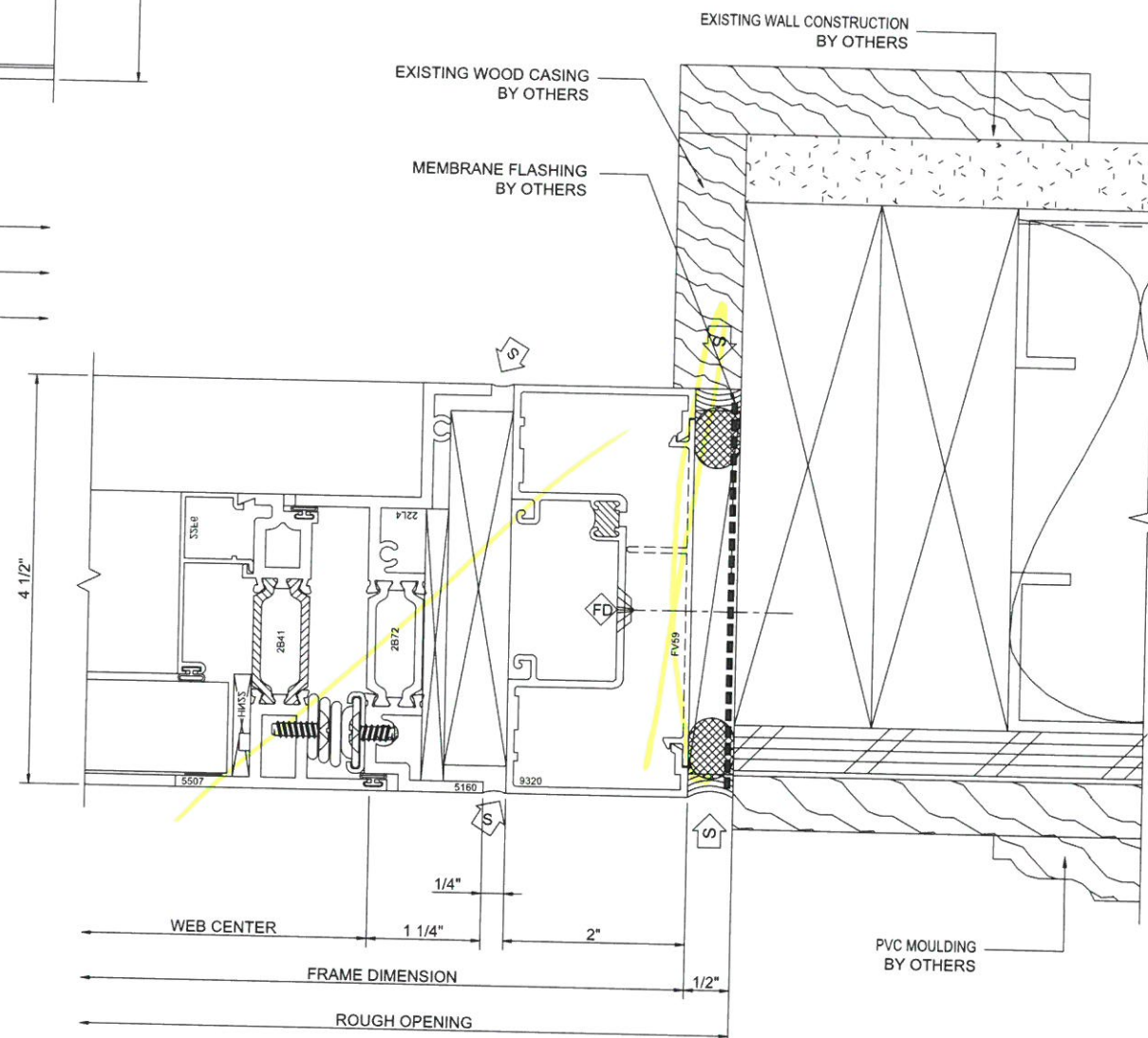

**65 JAMB**  
C4 A-511 403 AND 450X PO  
SCREWSPLINE

*Heirloom*  
Drafting & Design LLC  
(417)308-3191 | heirloomdrafting.net

PROJECT	LOCATION	ARCHITECT	COMPANY	ADDRESS	TITLE	FIRST SUBMISSION	DESCRIPTION	CHECKER	STR. ENG.	DATE
HALIFAX ELEMENTARY SCHOOL	464 PLYMOUTH ST HALIFAX, MA 02338	HABEEB & ASSOCIATES ARCHITECTS	LAMBRIAN CONSTRUCTION CORP.	420 TURNPIKE STREET CANTON, MA 02021	STOREFRONT DETAILS					3/06/18

HEIRLOOM DRAFTING & DESIGN HAS PREPARED THIS SET OF SHOP DRAWINGS USING THE SUBMITTED DOCUMENTATION. IT IS THE RESPONSIBILITY OF THE ARCHITECT/GENERAL CONTRACTOR AND CUSTOMER TO VERIFY ALL DIMENSIONS, REFERENCE POINTS, CONFIGURATIONS, ETC. AS SUCH, HEIRLOOM DRAFTING & DESIGN WILL ASSUME NO RESPONSIBILITY FOR ERRORS RESULTING FROM THE USE OF THESE DRAWINGS. USE OF THESE DRAWINGS IMPLIES ACCEPTANCE OF THESE TERMS.

DRAWN BY: MLB DATE: 2/29/18  
COMPANY: LAMBRIAN  
JOB NO.: 18-0002  
SHEET NO.: 935



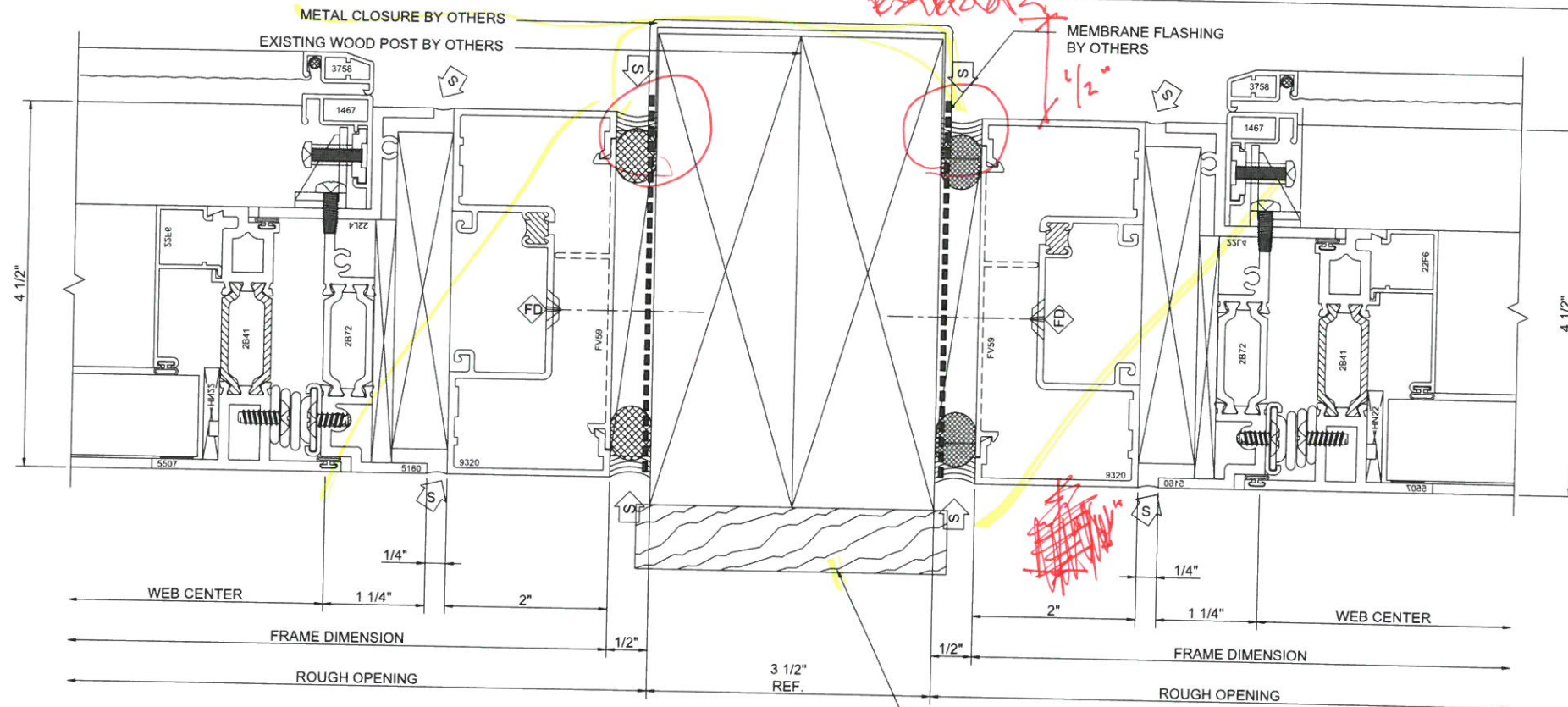

**66 JAMB**  
C3 A-512 403 AND 450X PO SCREWSPLINE

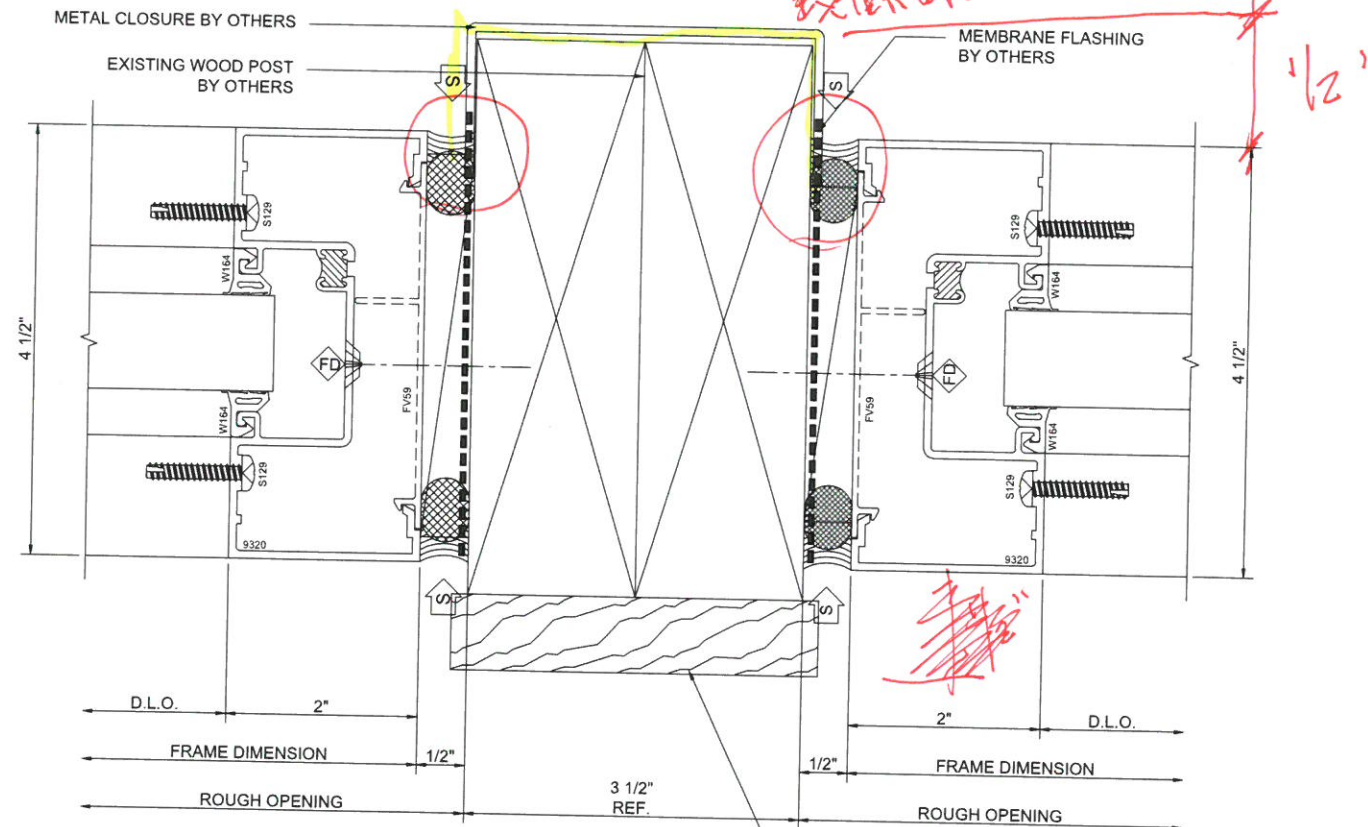

**67 JAMB**  
C3 A-512 403 SCREWSPLINE

PROJECT	LOCATION	ARCHITECT	COMPANY	ADDRESS	TITLE	FIRST SUBMISSION	DESCRIPTION	CHECKER	STR. ENG.	DATE
HALIFAX ELEMENTARY SCHOOL	464 PLYMOUTH ST HALIFAX, MA 02338	HABEEB & ASSOCIATES ARCHITECTS	LAMBRIAN CONSTRUCTION CORP.	420 TURNPIKE STREET CANTON, MA 02021						3/06/18

PROJECT	LOCATION	ARCHITECT	COMPANY	ADDRESS	TITLE	FIRST SUBMISSION	DESCRIPTION	CHECKER	STR. ENG.	DATE
HALIFAX ELEMENTARY SCHOOL	464 PLYMOUTH ST HALIFAX, MA 02338	HABEEB & ASSOCIATES ARCHITECTS	LAMBRIAN CONSTRUCTION CORP.	420 TURNPIKE STREET CANTON, MA 02021						3/06/18

HEIRLOOM DRAFTING & DESIGN HAS PREPARED THIS SET OF SHOP DRAWINGS USING THE SUBMITTED DOCUMENTATION. IT IS THE RESPONSIBILITY OF THE ARCHITECT/GENERAL CONTRACTOR AND CUSTOMER TO VERIFY ALL DIMENSIONS, REFERENCE POINTS, CONFIGURATIONS, ETC. AS SUCH, HEIRLOOM DRAFTING & DESIGN WILL ASSUME NO RESPONSIBILITY FOR ERRORS RESULTING FROM THE USE OF THESE DRAWINGS. USE OF THESE DRAWINGS IMPLIES ACCEPTANCE OF THESE TERMS.

DRAWN BY:	MLB	DATE:	2/29/18
COMPANY:	18-0002		
JOB NO.:	LAMBRIAN		
SHEET NO.:	936		



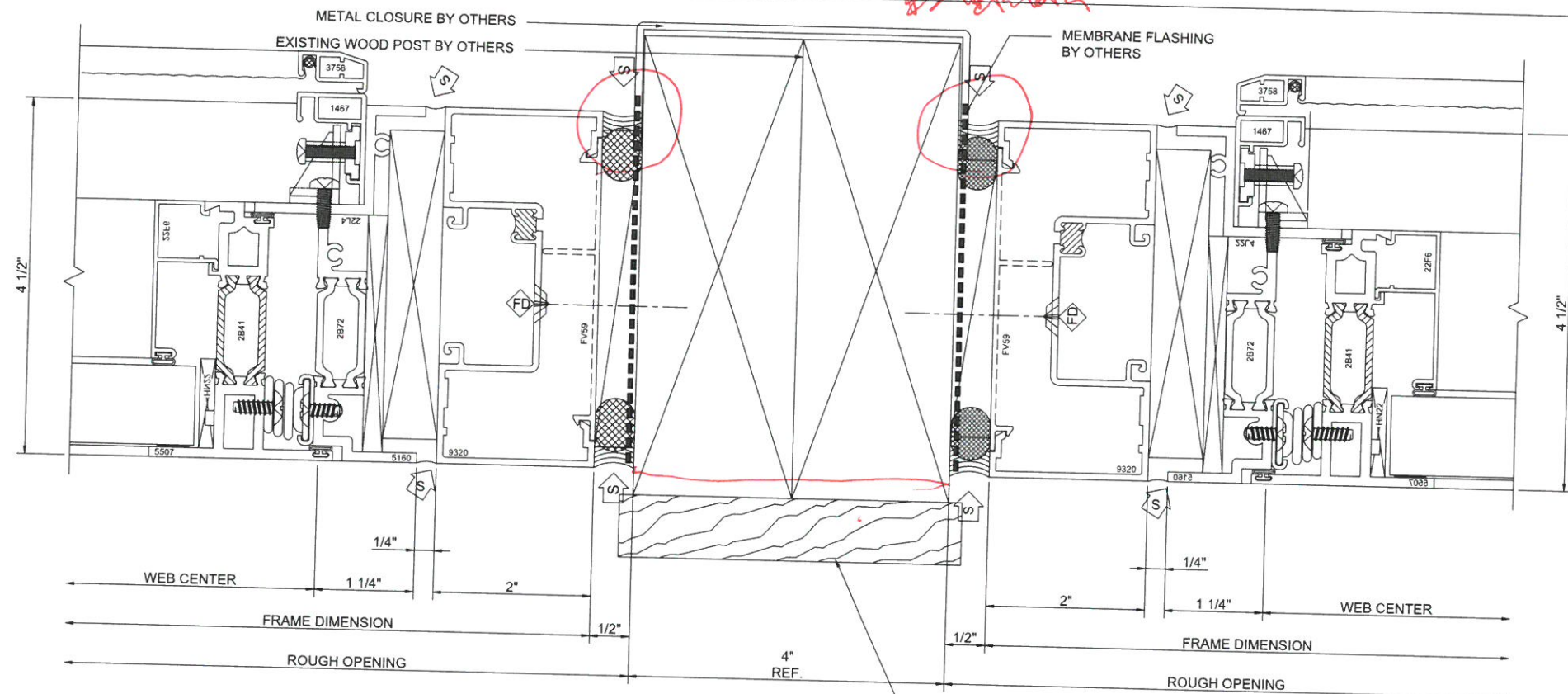

68	JAMB
C3 A-512	403 AND 450X PO SCREWSPLINE

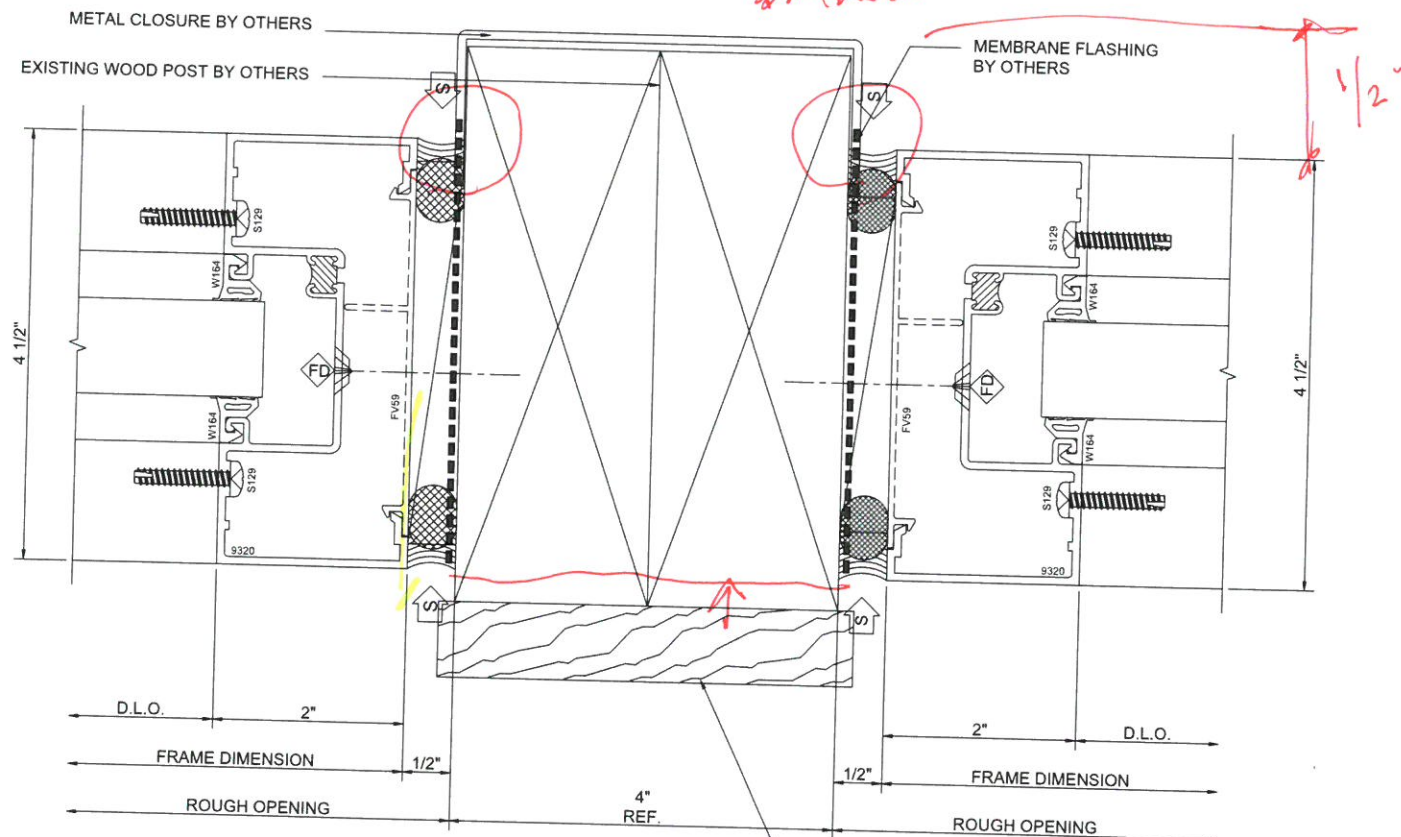

69	JAMB
C3 A-512	403 SCREWSPLINE

PROJECT: HALIFAX ELEMENTARY SCHOOL  
LOCATION: 464 PLYMOUTH ST HALIFAX, MA 02338

ARCHITECT: HABEEB & ASSOCIATES ARCHITECTS  
COMPANY: LAMBRIAN CONSTRUCTION CORP.

ADDRESS: 420 TURNPIKE STREET CANTON, MA 02021  
TITLE: STOREFRONT DETAILS

HEIRLOOM DRAFTING & DESIGN HAS PREPARED THIS SET OF SHOP DRAWINGS USING THE SUBMITTED DOCUMENTATION. IT IS THE RESPONSIBILITY OF THE ARCHITECT/GENERAL CONTRACTOR AND CUSTOMER TO VERIFY ALL DIMENSIONS, REFERENCE POINTS, CONFIGURATIONS, ETC. AS SUCH, HEIRLOOM DRAFTING & DESIGN WILL ASSUME NO RESPONSIBILITY FOR ERRORS RESULTING FROM THE USE OF THESE DRAWINGS. USE OF THESE DRAWINGS IMPLIES ACCEPTANCE OF THESE TERMS.

DRAWN BY: MLB DATE: 2/29/18

COMPANY: 18-0002

JOB NO.: LAMBRIAN

SHEET NO.: 937

*Heirloom*  
Drafting & Design LLC  
(417)308-3191 | heirloomdrafting.net

FIRST SUBMISSION  
CHECKER  
STR. ENG.  
DATE: 3/06/18



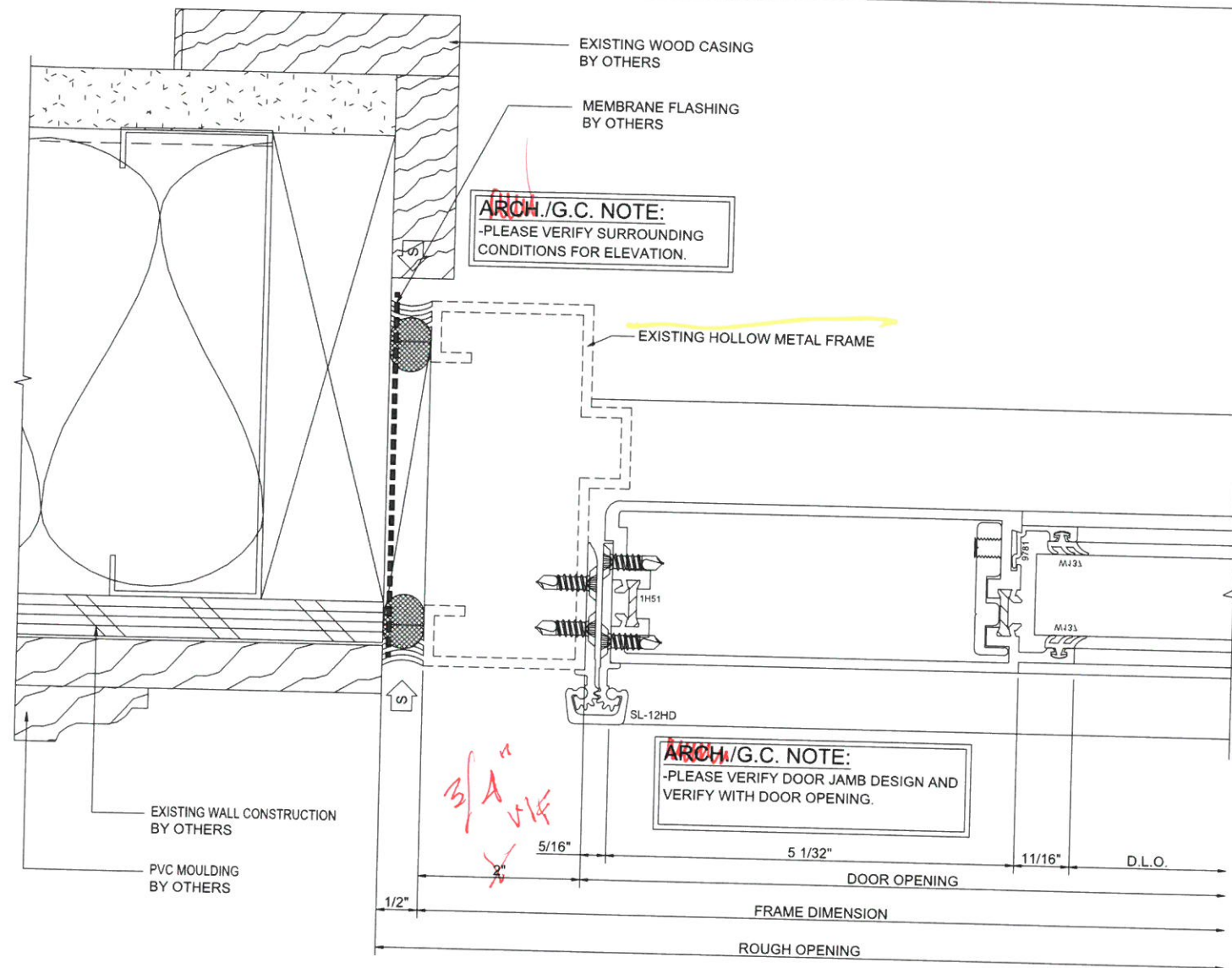

71	DOOR JAMB
B4 A-511	D502

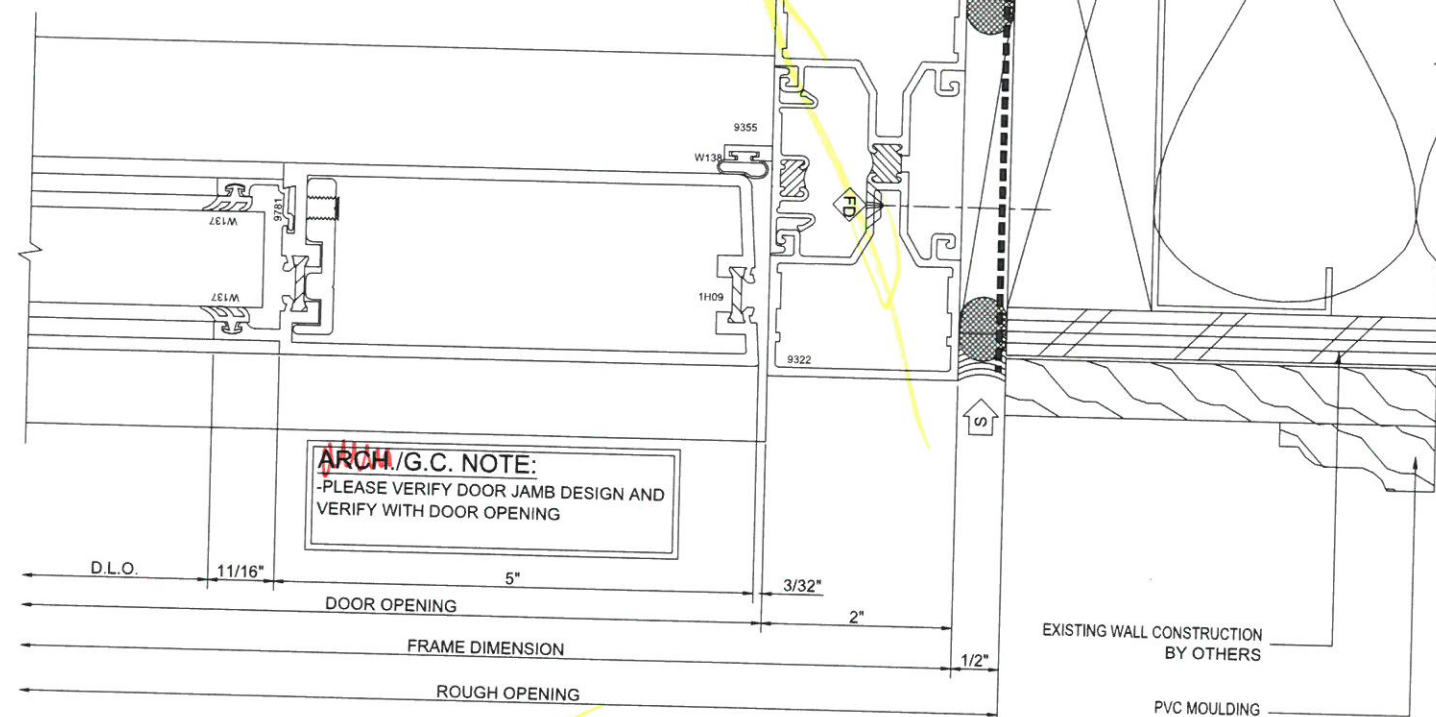

70	DOOR JAMB
B4 A-511	403, 403i AND S/A D502

*Heirloom*  
Drafting & Design LLC  
(417)308-3191 | heirloomdrafting.net

DATE	STR. ENG.	CHECKER	DESCRIPTION
3/06/18			FIRST SUBMISSION

PROJECT:	HALIFAX ELEMENTARY SCHOOL
LOCATION:	484 PLYMOUTH ST HALIFAX, MA 02338
ARCHITECT:	HABEEB & ASSOCIATES ARCHITECTS
COMPANY:	LAMBRIAN CONSTRUCTION CORP.
ADDRESS:	420 TURNPIKE STREET CANTON, MA 02021
TITLE:	STOREFRONT DETAILS

HEIRLOOM DRAFTING & DESIGN HAS PREPARED THIS SET OF SHOP DRAWINGS USING THE SUBMITTED DOCUMENTATION. IT IS THE RESPONSIBILITY OF THE ARCHITECT/GENERAL CONTRACTOR AND CUSTOMER TO VERIFY ALL DIMENSIONS, REFERENCE POINTS, CONFIGURATIONS, ETC. AS SUCH, HEIRLOOM DRAFTING & DESIGN WILL ASSUME NO RESPONSIBILITY FOR ERRORS RESULTING FROM THE USE OF THESE DRAWINGS. USE OF THESE DRAWINGS IMPLIES ACCEPTANCE OF THESE TERMS.

DRAWN BY:	MLB	DATE:	2/29/18
COMPANY:			
JOB NO.:	18-0002		
SHEET NO.:	LAMBRIAN		
	938		



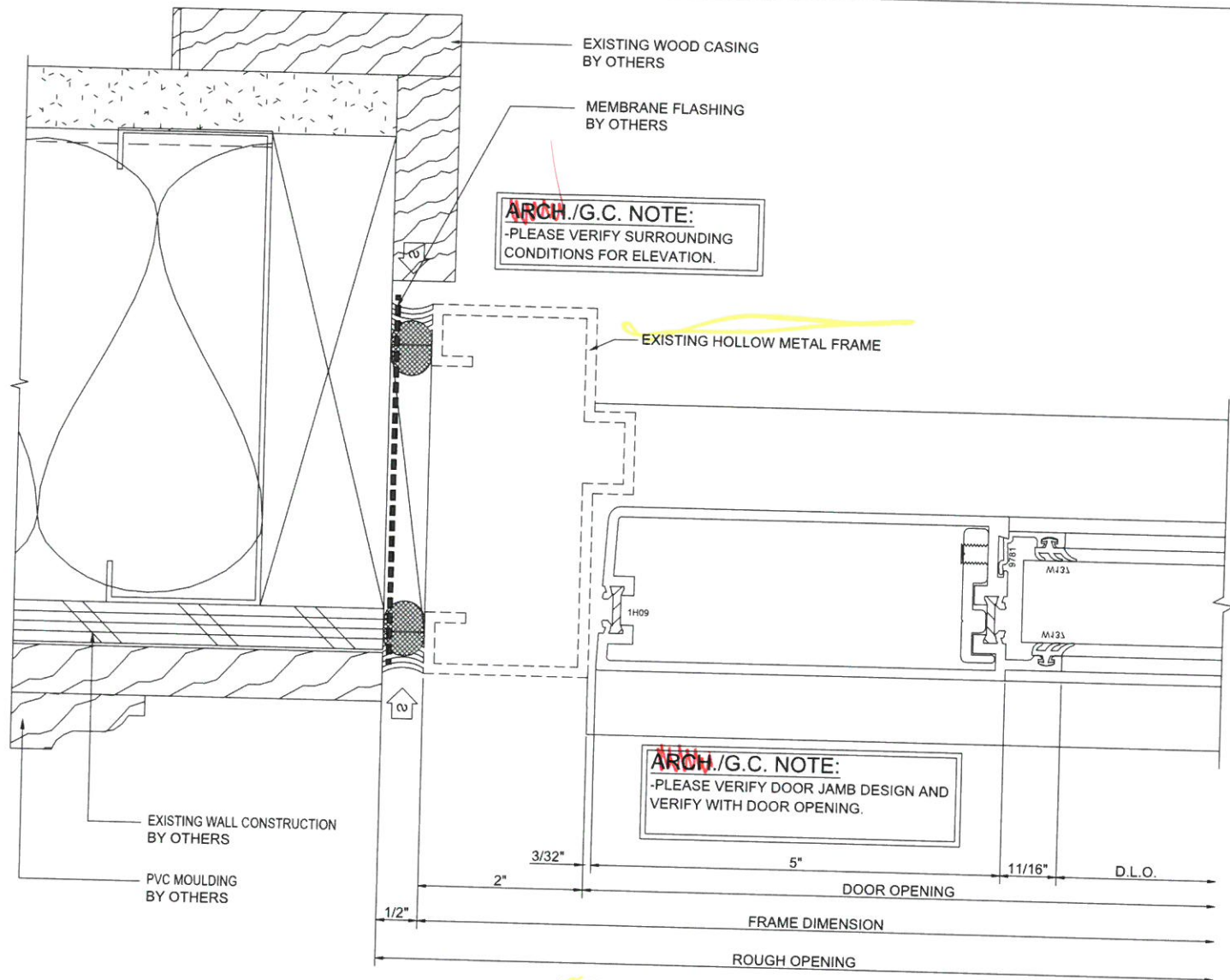

**73 DOOR JAMB**  
B4 A-511 S/A D502

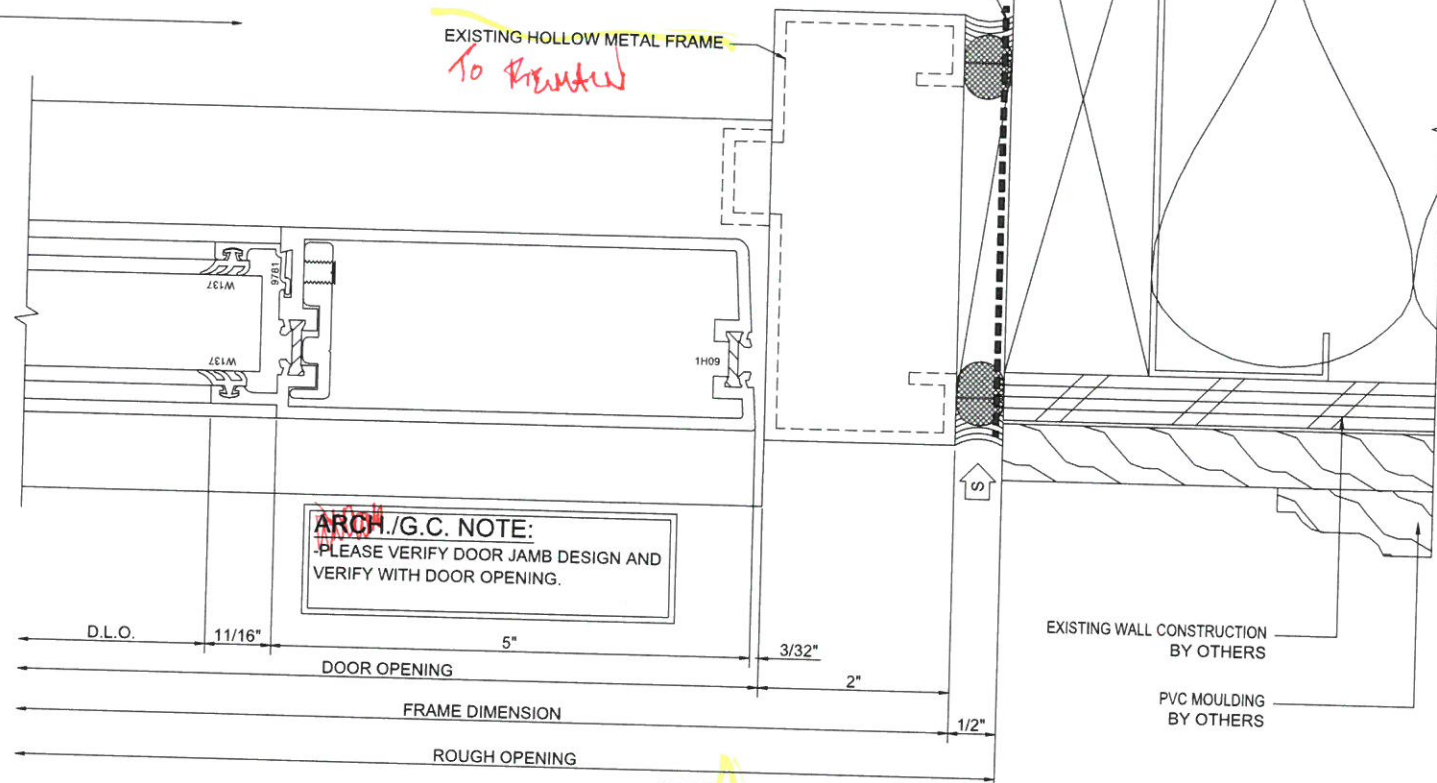

**72 DOOR JAMB**  
B4 A-511 S/A D502



**Heirloom**  
Drafting & Design LLC  
(417)308-3191 | heirloomdrafting.net

PROJECT:		LOCATION:		ARCHITECT:		COMPANY:		ADDRESS:		TITLE:	
HALIFAX ELEMENTARY SCHOOL		464 PLYMOUTH ST HALIFAX, MA 02338		HABEEB & ASSOCIATES ARCHITECTS		LAMBRIAN CONSTRUCTION CORP.		420 TURNPIKE STREET CANTON, MA 02021		STOREFRONT DETAILS	
FIRST SUBMISSION		3/06/18		CHECKER		STR. ENG.		DATE			
DESCRIPTION											

HEIRLOOM DRAFTING & DESIGN HAS PREPARED THIS SET OF SHOP DRAWINGS USING THE SUBMITTED DOCUMENTATION. IT IS THE RESPONSIBILITY OF THE ARCHITECT/GENERAL CONTRACTOR AND CUSTOMER TO VERIFY ALL DIMENSIONS, REFERENCE POINTS, CONFIGURATIONS, ETC. AS SUCH, HEIRLOOM DRAFTING & DESIGN WILL ASSUME NO RESPONSIBILITY FOR ERRORS RESULTING FROM THE USE OF THESE DRAWINGS. USE OF THESE DRAWINGS IMPLIES ACCEPTANCE OF THESE TERMS.

DRAWN BY: **MLB**      DATE: **2/29/18**  
 COMPANY: **LAMBRIAN**  
 JOB NO.: **18-0002**  
 SHEET NO.: **939**



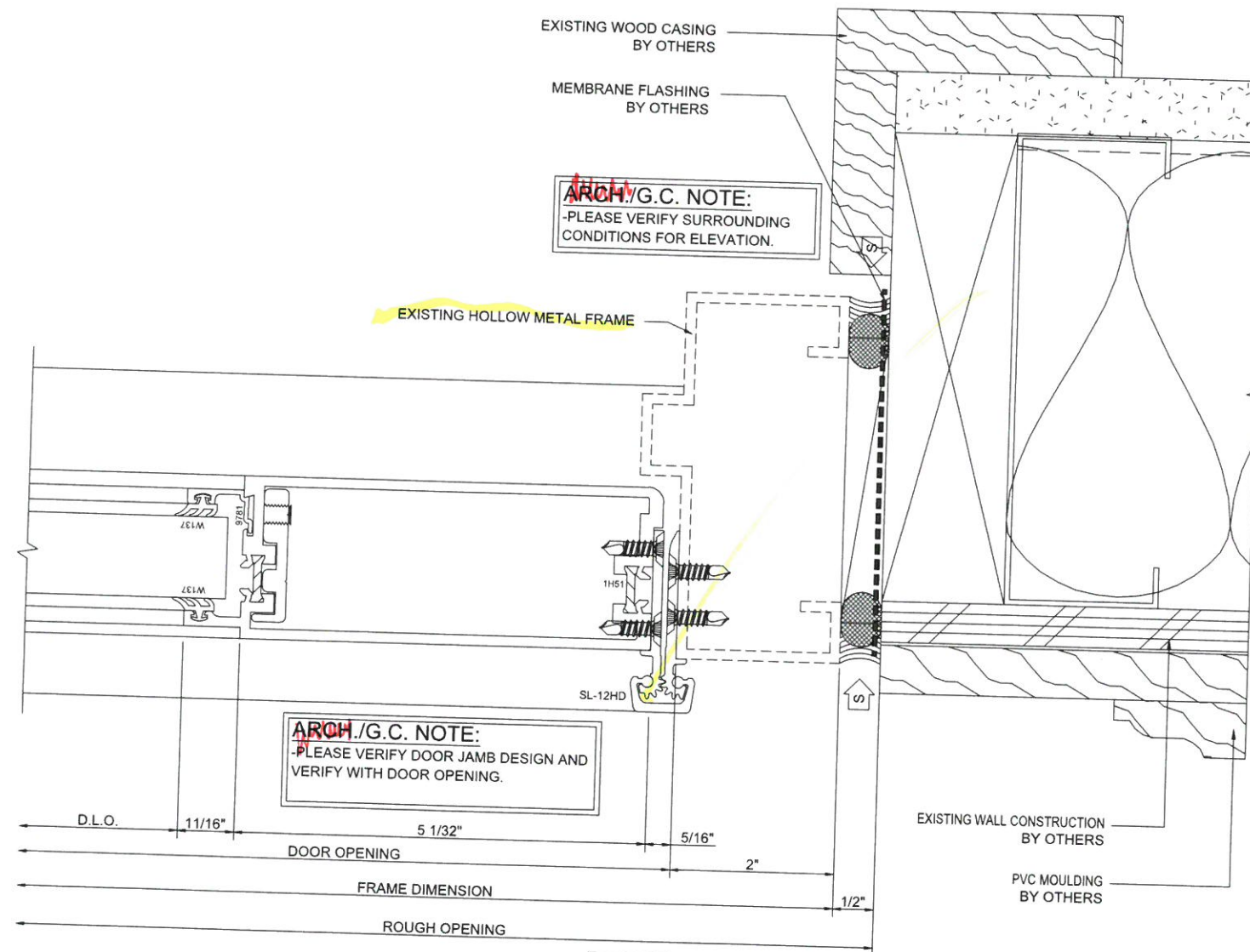

74	DOOR JAMB
B4	A-511 S/A D502 SCREWSPLINE

PROJECT: HALIFAX ELEMENTARY SCHOOL

LOCATION: 464 PLYMOUTH ST HALIFAX, MA 02338

ARCHITECT: HABEEB & ASSOCIATES ARCHITECTS

COMPANY: LAMBRIAN CONSTRUCTION CORP.

ADDRESS: 420 TURNPIKE STREET CANTON, MA 02021

TITLE: STOREFRONT DETAILS

HEIRLOOM DRAFTING & DESIGN HAS PREPARED THIS SET OF SHOP DRAWINGS USING THE SUBMITTED DOCUMENTATION. IT IS THE RESPONSIBILITY OF THE ARCHITECT/GENERAL CONTRACTOR AND CUSTOMER TO VERIFY ALL DIMENSIONS, REFERENCE POINTS, CONFIGURATIONS, ETC. AS SUCH, HEIRLOOM DRAFTING & DESIGN WILL ASSUME NO RESPONSIBILITY FOR ERRORS RESULTING FROM THE USE OF THESE DRAWINGS. USE OF THESE DRAWINGS IMPLIES ACCEPTANCE OF THESE TERMS.

DRAWN BY: MLB

DATE: 2/29/18

COMPANY: 18-0002

JOB NO.: LAMBRIAN

SHEET NO.: 940

3/06/18

DATE

CHECKER

STR. ENG.

HEIRLOOM

Drafting & Design LLC

(417)308-3191 | heirloomdrafting.net