



## SUBMITTAL REVIEW

H&A JN: 1614.03  
Project: MSBA Accelerated Repair Program  
Halifax Elementary School – Windows, Doors & Siding Replacement  
464 Plymouth Street  
Halifax, MA 02338

### ITEMS:

1. 08 4113-001 EFCO STOREFRONT DHOP DRAWINGS
2. 08 4113-001 EFCO WINDOW SHOP DRAWINGS

HABEEB & ASSOCIATES ARCHITECTS INC. 150 LONGWATER DRIVE NORWELL, MA 02061	
NO EXCEPTIONS TAKEN	
NOTE MARKINGS RESUBMITTAL NOT REQ'D	
NOTE MARKINGS RESUBMITTAL REQ'D	X
REJECTED	
This review is given for design concept only and does not relieve the contractor from meeting the provisions of the contract, drawings and specifications. The Contractor is responsible for verifying all dimensions, schedules, quantities and field conditions.	
DATE 03-08-18	BY SB

### COMMENTS:

1. The General Contractor to verify all window, door and storefront frame dimensions in the field prior to fabrication.
2. The General Contractor shall conform all quantities.
3. The General Contractor shall coordinate FRP door numbers 104, 110, 114 and 125.

**To:**                      **Habeeb & Associates Architects**  
150 Longwater Drive  
Norwell, MA 02061

**Contractor:**            **Lambrian Construction Corporation**  
384 Washington Street  
Westwood, MA 02090  
Tel: (781) 461-1100      Fax: (781) 461-9885

<b>Submittal No:</b>	1
<b>Date Submitted:</b>	3/06/2018
<b>Manufacturer:</b>	EFCO
<b>Product Name:</b>	EFCO Series 450, 403 & D502
<b>Specification Section:</b>	08 4113 & 08 5113 - Storefronts & Windows - Par. 1.03E
<b>Approved By:</b>	
<b>Description:</b>	Shop Drawings

**COMMENTS:**

GENERAL CONTRACTOR TO VERIFY ALL SIZES

**PROJECT:** Halifax Elementary School  
LAMBRIAN CONSTRUCTION CORP.

Approved by: 

**WINDOWS, DOORS & SIDING REPLACEMENT**  
**HALIFAX ELEMENTARY SCHOOL**  
**464 PLYMOUTH STREET**  
**HALIFAX, MASSACHUSETTS 02338**



*Heirloom*  
Drafting & Design LLC  
(417) 308-3191 | [heirloomdrafting.net](http://heirloomdrafting.net)

**DIMENSIONS TO BE FIELD  
VERIFIED BY GENERAL  
CONTRACTOR** *ASAP*

PROJECT:	HALIFAX ELEMENTARY SCHOOL								
LOCATION:	464 PLYMOUTH ST HALIFAX, MA 02338								
ARCHITECT:	HABEEB & ASSOCIATES ARCHITECTS								
COMPANY:	LAMBRIAN CONSTRUCTION CORP.								
ADDRESS:	420 TURNPIKE STREET CANTON, MA 02021								
TITLE:	COVER SHEET								
<p>HEIRLOOM DRAFTING &amp; DESIGN HAS PREPARED THIS SET OF SHOP DRAWINGS USING THE SUBMITTED DOCUMENTATION. IT IS THE RESPONSIBILITY OF THE ARCHITECT/GENERAL CONTRACTOR AND CUSTOMER TO VERIFY ALL DIMENSIONS REFERENCE POINTS, CONFIGURATIONS ETC. AS SUCH, HEIRLOOM DRAFTING &amp; DESIGN WILL ASSUME NO RESPONSIBILITY FOR ERRORS RESULTING FROM THE USE OF THESE DRAWINGS. USE OF THESE DRAWINGS IMPLIES ACCEPTANCE OF THESE TERMS</p>									
DRAWN BY:					DATE:				
MLB					2/29/18				
COMPANY:									
18-0002									
JOB NO.:									
LAMBRIAN									
SHEET NO.:									
100									

INDEX	
COVER / INFO:	100-101
SPECIAL FABRICATION	201
FLOOR PLANS:	301-302
WINDOW ELEVATIONS:	401-402
STOREFRONT ELEVATIONS:	601-602
WINDOW DETAILS:	701-702
STOREFRONT DETAILS:	901-902

CUSTOMER APPROVAL & AUTHORIZATION

SIGNATURE: \_\_\_\_\_

COMPANY: \_\_\_\_\_















SECOND FLOOR PLAN  
ARCH. REF. A1/A101

*Heirloom*  
Drafting & Design LLC  
(417)308-3191 | heirloomdrafting.net

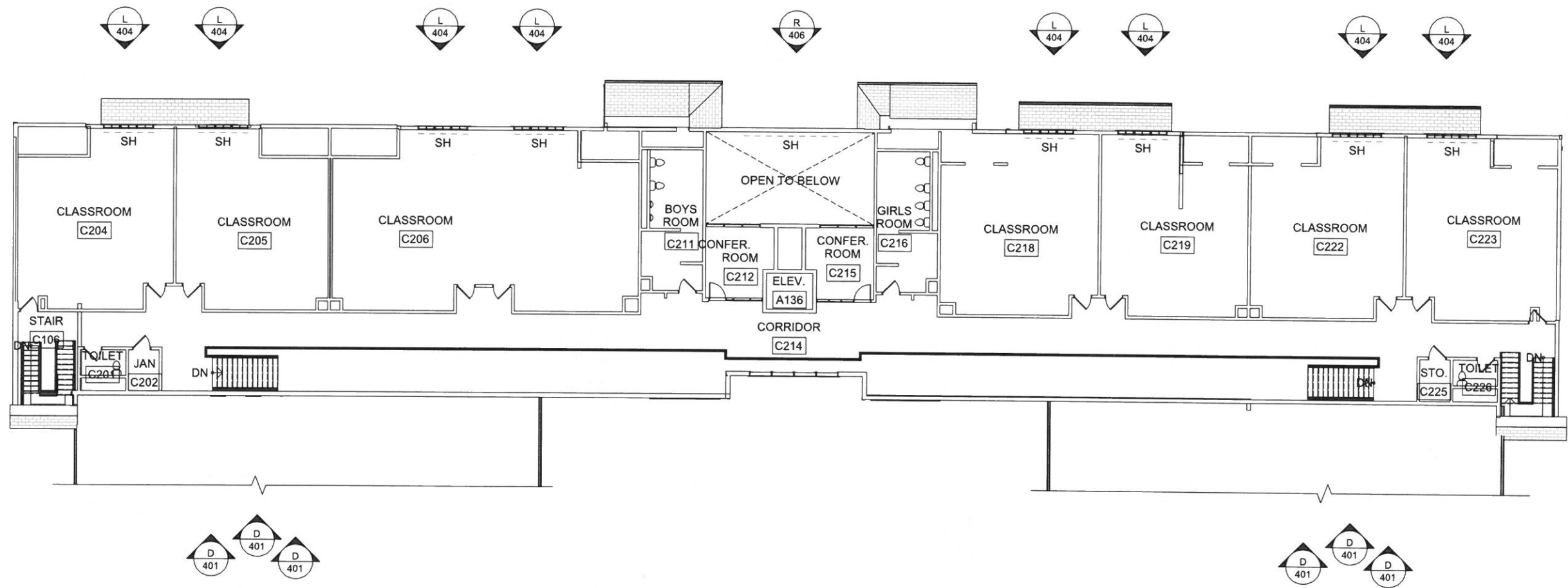

PROJECT: HALIFAX ELEMENTARY SCHOOL  
LOCATION: 464 PLYMOUTH ST HALIFAX, MA 02338  
ARCHITECT: HABEEB & ASSOCIATES ARCHITECTS  
COMPANY: LAMBRIAN CONSTRUCTION CORP.  
ADDRESS: 420 TURNPIKE STREET CANTON, MA 02021  
TITLE:

FLOOR PLANS

HEIRLOOM DRAFTING & DESIGN HAS PREPARED THIS SET OF SHOP DRAWINGS USING THE SUBMITTED DOCUMENTATION. IT IS THE RESPONSIBILITY OF THE ARCHITECT/GENERAL CONTRACTOR AND CUSTOMER TO VERIFY ALL DIMENSIONS, REFERENCE POINTS, CONFIGURATIONS, ETC. AS SUCH, HEIRLOOM DRAFTING & DESIGN WILL ASSUME NO RESPONSIBILITY FOR ERRORS RESULTING FROM THE USE OF THESE DRAWINGS. USE OF THESE DRAWINGS IMPLIES ACCEPTANCE OF THESE TERMS.

DRAWN BY: MLB DATE: 2/29/18

COMPANY: 18-0002

JOB NO.: LAMBRIAN

SHEET NO.: 302



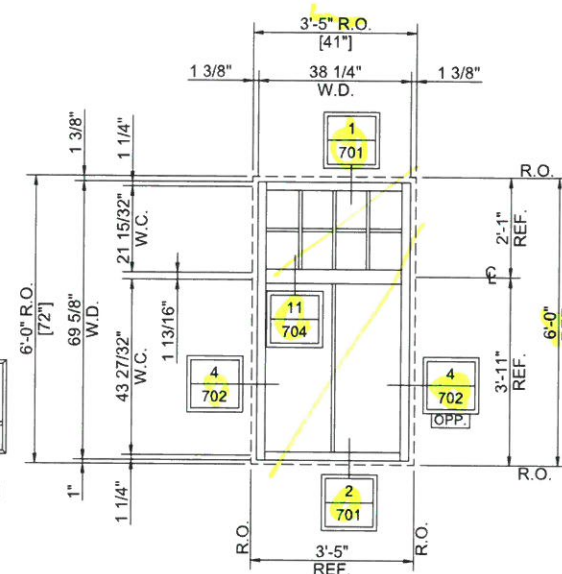
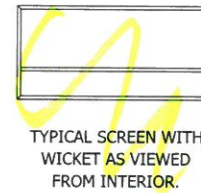
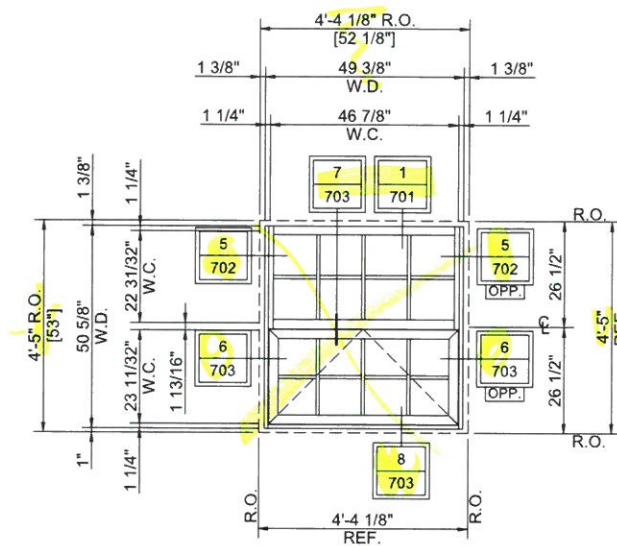
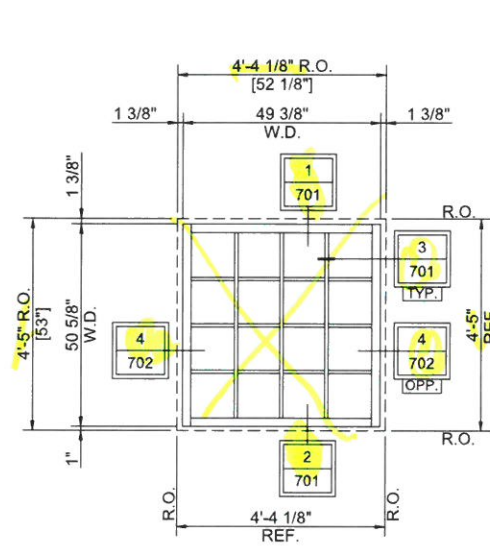

**ARCH./G.C. NOTE:**  
TYPICAL INTERNAL MUNTIN DETAIL  
FOUND ON 3/701.

**ARCH./G.C. NOTE:**  
DIMENSIONS PROVIDED ON SHEET A-501  
ARE ASSUMED TO BE ROUGH OPENING  
DIMENSIONS. PLEASE VERIFY DIMENSIONS  
SHOWN AS CORRECT, OR PROVIDE.

↑  
LAMBERTIAN TO  
COORDINATE  
FIELD TRANS.

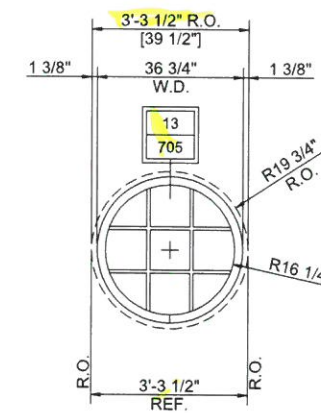
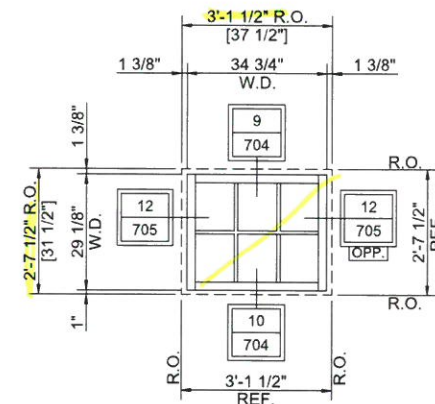
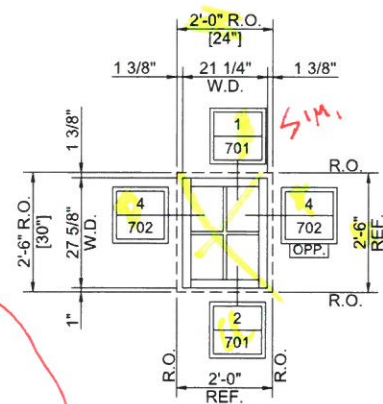

FROSTED  
 GLASS AT  
 GYM  
 TOILET ONLY  
 PROVIDE  
 GLASS TYPE 1  
 (LEAD) AT  
 OTHER WINDOW EXCEPT

PROJECT:	HALIFAX ELEMENTARY SCHOOL					
LOCATION:	464 PLYMOUTH ST HALIFAX, MA 02338					
ARCHITECT:	HABEEB & ASSOCIATES ARCHITECTS					
COMPANY:	LAMBRIAN CONSTRUCTION CORP.					
ADDRESS:	420 TURNPIKE STREET CANTON, MA 02021					
TITLE:	WINDOW ELEVATIONS					
<p>HEIRLOOM DRAFTING &amp; DESIGN HAS PREPARED THIS SET OF SHOP DRAWINGS USING THE SUBMITTED DOCUMENTATION. IT IS THE RESPONSIBILITY OF THE ARCHITECT/GENERAL CONTRACTOR AND CUSTOMER TO VERIFY ALL DIMENSIONS, REFERENCE POINTS, CONFIGURATIONS, ETC. AS SUCH, HEIRLOOM DRAFTING &amp; DESIGN WILL ASSUME NO RESPONSIBILITY FOR ERRORS RESULTING FROM THE USE OF THESE DRAWINGS. USE OF THESE DRAWINGS IMPLIES ACCEPTANCE OF THESE TERMS.</p>						
DRAWN BY:	MLB	DATE:	2/29/18			
COMPANY:	18-0002					
JOB NO.:	LAMBRIAN					
SHEET NO.:	401					









**I-II**

**REQUIRED THUS: (1)**

**SERIES: 450X-FIXED / PROJECT OUT**

**GLASS TYPE: (1)**

**EXTERIOR ELEVATION**

**ARCH REF: C1/A-201, I/A-501**

**ARCH./G.C. NOTE:**  
DIMENSIONS PROVIDED ON SHEET A-501  
ARE ASSUMED TO BE ROUGH OPENING  
DIMENSIONS. PLEASE VERIFY DIMENSIONS  
SHOWN AS CORRECT, OR PROVIDE.

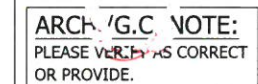

O.K.  
As  
shown

**J** REQUIRED THUS: (1)  
SERIES: 450X-FIXED / PROJECT IN  
GLASS TYPE: (3)  
EXTERIOR ELEVATION  
ARCH REF: C1/A-201, J1/G-501

P.I over  
FIXED

*Heirloom*  
Drafting & Design LLC  
(417)308-3191 | [heirloomdrafting.net](http://heirloomdrafting.net)

[illegible]

PROJECT:	HALIFAX ELEMENTARY SCHOOL
LOCATION:	464 PLYMOUTH ST HALIFAX, MA 02338
ARCHITECT:	HABEEB & ASSOCIATES ARCHITECTS
COMPANY:	LAMBRIAN CONSTRUCTION CORP.
ADDRESS:	420 TURNPIKE STREET CANTON, MA 02021
TITLE:	WINDOW ELEVATIONS

HEIRLOOM DRAFTING & DESIGN HAS PREPARED THIS SET OF SHOP DRAWINGS USING THE SUBMITTED DOCUMENTATION. IT IS THE RESPONSIBILITY OF THE ARCHITECT/GENERAL CONTRACTOR AND CUSTOMER TO VERIFY ALL DIMENSIONS, REFERENCE POINTS, CONFIGURATIONS, ETC. AS SUCH, HEIRLOOM DRAFTING & DESIGN WILL ASSUME NO RESPONSIBILITY FOR ERRORS RESULTING FROM THE USE OF THESE DRAWINGS. USE OF THESE DRAWINGS IMPLIES ACCEPTANCE OF THESE TERMS

DRAWN BY: <b>MLB</b>	DATE: <b>2/29/18</b>
COMPANY: <b>18-0002</b>	
JOB NO.: <b>LAMBRIAN</b>	
SHEET NO.: <b>403</b>	









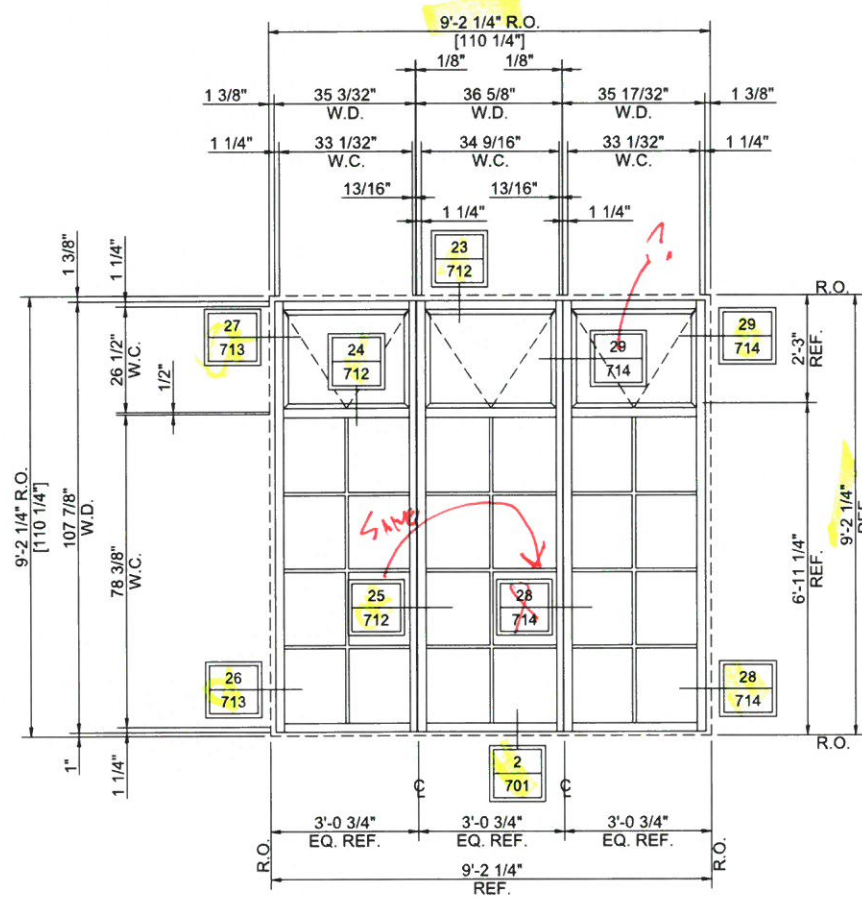

STEEL PLATE REINFORCING AT  
VERTICAL MULLIONS

**Q** REQUIRED THUS: (2)  
SERIES: 450X-FIXED/P.O.  
GLASS TYPE: (3)  
EXTERIOR ELEVATION  
ARCH REF: C1/A-201, Q/A-501

Project In

GLASS TYPE 2  
(TINTED)

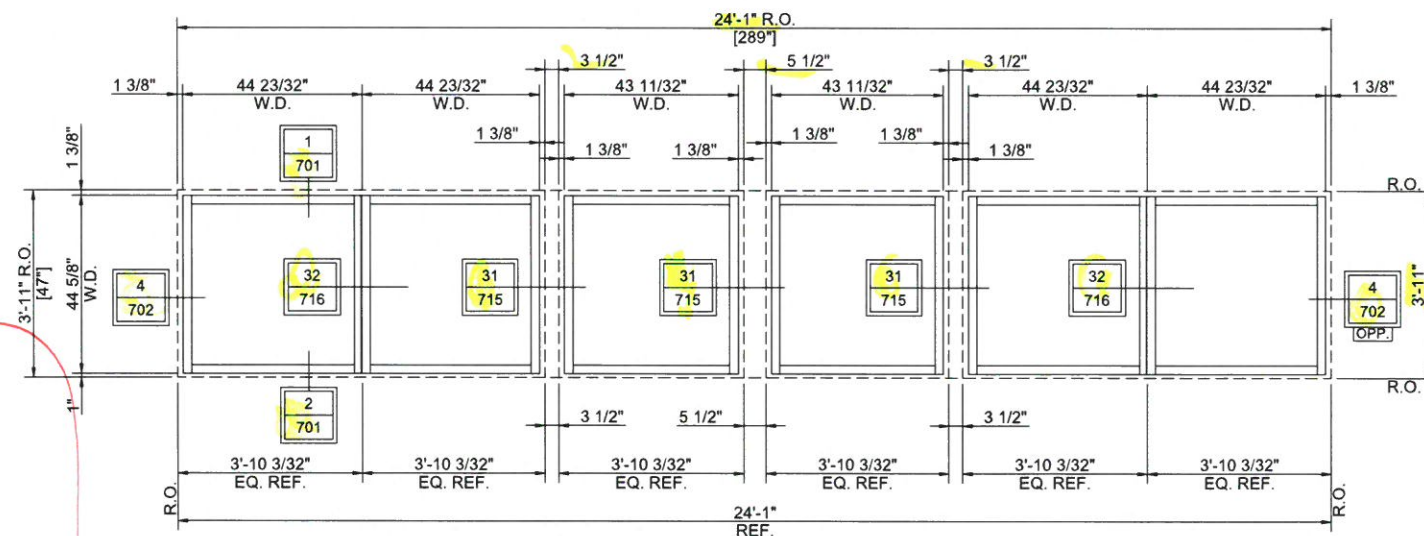

**R** REQUIRED THUS: (1)  
SERIES: 450X-FIXED  
GLASS TYPE: (3)  
EXTERIOR ELEVATION  
ARCH REF: C1/A-201, R/A-501

**ARCH./G.C. NOTE:**  
TYPICAL INTERNAL MUNTIN DETAIL  
FOUND ON 3/701.

**ARCH./G.C. NOTE:**  
DIMENSIONS PROVIDED ON SHEET A-501  
ARE ASSUMED TO BE ROUGH OPENING  
DIMENSIONS. PLEASE VERIFY DIMENSIONS  
SHOWN AS CORRECT, OR PROVIDE.

DATE	STR. ENG.	CHECKER	DESCRIPTION
3/06/18			FIRST SUBMISSION

PROJECT:	LOCATION:	ARCHITECT:	COMPANY:	ADDRESS:	TITLE:
HALIFAX ELEMENTARY SCHOOL	464 PLYMOUTH ST HALIFAX, MA 02338	HABEEB & ASSOCIATES ARCHITECTS	LAMBRIAN CONSTRUCTION CORP.	420 TURNPIKE STREET CANTON, MA 02021	WINDOW ELEVATIONS

HEIRLOOM DRAFTING & DESIGN HAS  
PREPARED THIS SET OF SHOP  
DRAWINGS USING THE SUBMITTED  
DOCUMENTATION. IT IS THE  
RESPONSIBILITY OF THE  
ARCHITECT/GENERAL CONTRACTOR AND  
CUSTOMER TO VERIFY ALL DIMENSIONS,  
REFERENCE POINTS, CONFIGURATIONS,  
ETC. AS SUCH, HEIRLOOM DRAFTING &  
DESIGN WILL ASSUME NO  
RESPONSIBILITY FOR ERRORS  
RESULTING FROM THE USE OF THESE  
DRAWINGS. USE OF THESE DRAWINGS  
IMPLIES ACCEPTANCE OF THESE TERMS.

DRAWN BY: MLB DATE: 2/29/18  
COMPANY:

18-0002  
JOB NO.: LAMBRIAN

SHEET NO.: 406

*Heirloom*  
Drafting & Design LLC  
(417)308-3191 | heirloomdrafting.net





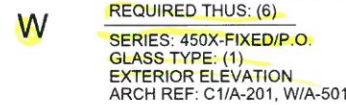

**ARCH./G.C. NOTE:**  
CONDITIONS FOR ELEVATIONS ON  
THIS SHEET WERE NOT FOUND.  
PLEASE VERIFY THAT THE DETAILS  
SHOWN ARE CORRECT OR PROVIDE.

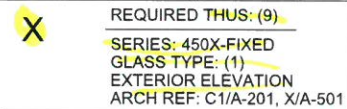

SEE DETAIL LA  
ON DWG. A-513 FOR  
SIMILAR HEAD CONDITION

See JAMB DETAIL C.2  
ON DWG. A-513

SEE SILL DETAIL B2  
ON DWG A-513

*Heirloom*  
Drafting & Design LLC  
(417)308-3191 | [heirloomdrafting.net](http://heirloomdrafting.net)

[illegible]

PROJECT:	HALIFAX ELEMENTARY SCHOOL
LOCATION:	464 PLYMOUTH ST HALIFAX, MA 02338
ARCHITECT:	HABEEB & ASSOCIATES ARCHITECTS
COMPANY:	LAMBRIAN CONSTRUCTION CORP.
ADDRESS:	420 TURNPIKE STREET CANTON, MA 02021
TITLE:	WINDOW ELEVATIONS

HEIRLOOM DRAFTING & DESIGN HAS  
PREPARED THIS SET OF SHOP  
DRAWINGS USING THE SUBMITTED  
DOCUMENTATION. IT IS THE  
RESPONSIBILITY OF THE  
ARCHITECT/GENERAL CONTRACTOR AND  
CUSTOMER TO VERIFY ALL DIMENSIONS,  
REFERENCE POINTS, CONFIGURATIONS,  
ETC. AS SUCH, HEIRLOOM DRAFTING &  
DESIGN WILL ASSUME NO  
RESPONSIBILITY FOR ERRORS  
RESULTING FROM THE USE OF THESE  
DRAWINGS. USE OF THESE DRAWINGS  
IMPLIES ACCEPTANCE OF THESE TERMS.

DRAWN BY: MLB	DATE: 2/29/18
------------------	------------------

COMPANY: 18-0002

JOB NO.: LAMBRIAN

SHEET NO.: 408



**ARCH/G.C./CUSTOMER NOTE**  
-PLEASE VERIFY DOOR OPENING HEIGHT  
AND WIDTH.  
-PLEASE VERIFY DOOR DETAILS AND  
COORDINATE WITH DOOR OPENING.



**ARCH./G.C./CUSTOMER NOTE**  
-PLEASE VERIFY DOOR OPENING HEIGHT  
AND WIDTH.  
-PLEASE VERIFY DOOR DETAILS AND  
COORDINATE WITH DOOR OPENING.



*Heirloom*  
Drafting & Design LLC  
(417)308-3191 | [heirloomdrafting.net](http://heirloomdrafting.net)

[illegible]

PROJECT:	HALIFAX ELEMENTARY SCHOOL
LOCATION:	464 PLYMOUTH ST HALIFAX, MA 02338
ARCHITECT:	HABEEB & ASSOCIATES ARCHITECTS
COMPANY:	LAMBRIAN CONSTRUCTION CORP.
ADDRESS:	420 TURNPIKE STREET CANTON, MA 02021
TITLE:	STOREFRONT ELEVATIONS

HEIRLOOM DRAFTING & DESIGN HAS  
PREPARED THIS SET OF SHOP  
DRAWINGS USING THE SUBMITTED  
DOCUMENTATION. IT IS THE  
RESPONSIBILITY OF THE  
ARCHITECT/GENERAL CONTRACTOR AND  
CUSTOMER TO VERIFY ALL DIMENSIONS,  
REFERENCE POINTS, CONFIGURATIONS,  
ETC. AS SUCH, HEIRLOOM DRAFTING &  
DESIGN WILL ASSUME NO  
RESPONSIBILITY FOR ERRORS  
RESULTING FROM THE USE OF THESE  
DRAWINGS. USE OF THESE DRAWINGS  
IMPLIES ACCEPTANCE OF THESE TERMS.

DRAWN BY: MLB	DATE: 2/29/18
COMPANY: 18-0002	
JOB NO.: LAMBRIAN	
SHEET NO.: 601	



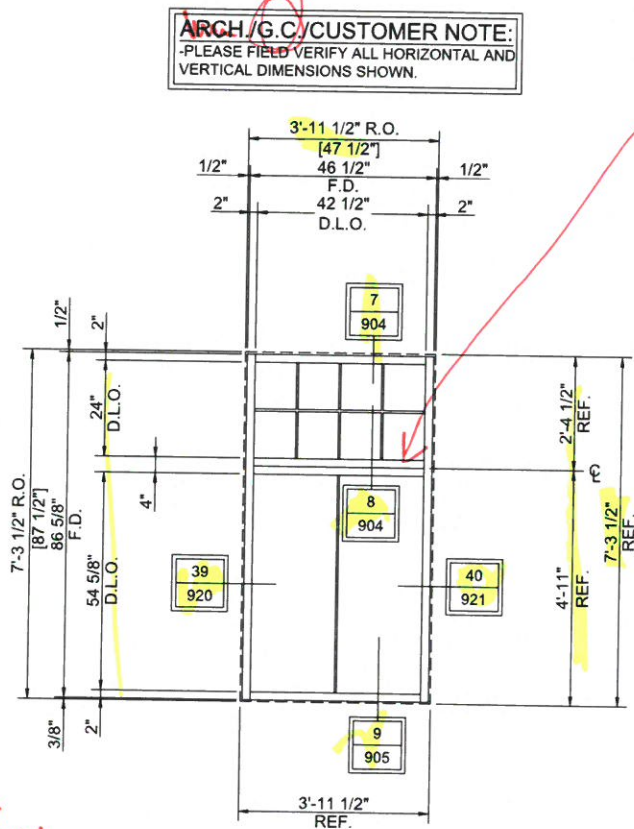

GYM  
BRICK  
CONDITION

**SF2** REQUIRED: 2  
 SERIES: EFCO S403  
 GLASS TYPE: GL-1  
 EXTERIOR  
 ARCH REF: SF2/A502

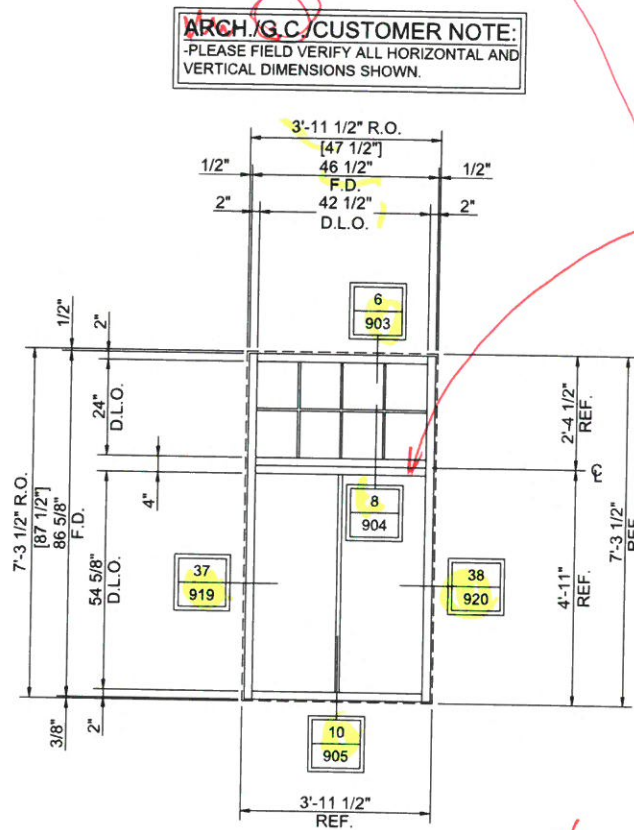

GYM  
LAPBOARDED  
CONDITION

**SF2A** REQUIRED: 1  
 SERIES: EFCO S403  
 GLASS TYPE: GL-1  
 EXTERIOR  
 ARCH REF: SF2/A502

CAN THIS BE  
1 TUBE?

PROJECT: HALIFAX ELEMENTARY SCHOOL LOCATION: 464 PLYMOUTH ST HALIFAX, MA 02338 ARCHITECT: HABEEB & ASSOCIATES ARCHITECTS COMPANY: LAMBRIAN CONSTRUCTION CORP. ADDRESS: 420 TURNPIKE STREET CANTON, MA 02021 TITLE:		HEIRLOOM DRAFTING & DESIGN LLC (417)308-3191   heirloomdrafting.net	
STOREFRONT ELEVATIONS		FIRST SUBMISSION	CHECKER STR. ENG.
PREPARED THIS SET OF SHOP DRAWINGS USING THE SUBMITTED DOCUMENTATION. IT IS THE RESPONSIBILITY OF THE ARCHITECT/GENERAL CONTRACTOR AND CUSTOMER TO VERIFY ALL DIMENSIONS, REFERENCE POINTS, CONFIGURATIONS, ETC. AS SUCH, HEIRLOOM DRAFTING & DESIGN WILL ASSUME NO RESPONSIBILITY FOR ERRORS RESULTING FROM THE USE OF THESE DRAWINGS. USE OF THESE DRAWINGS IMPLIES ACCEPTANCE OF THESE TERMS.		DATE: 3/06/18	DESCRIPTION
DRAWN BY: MLB	DATE: 2/29/18	JOB NO.: 18-0002	
COMPANY: LAMBRIAN		SHEET NO.: 602	





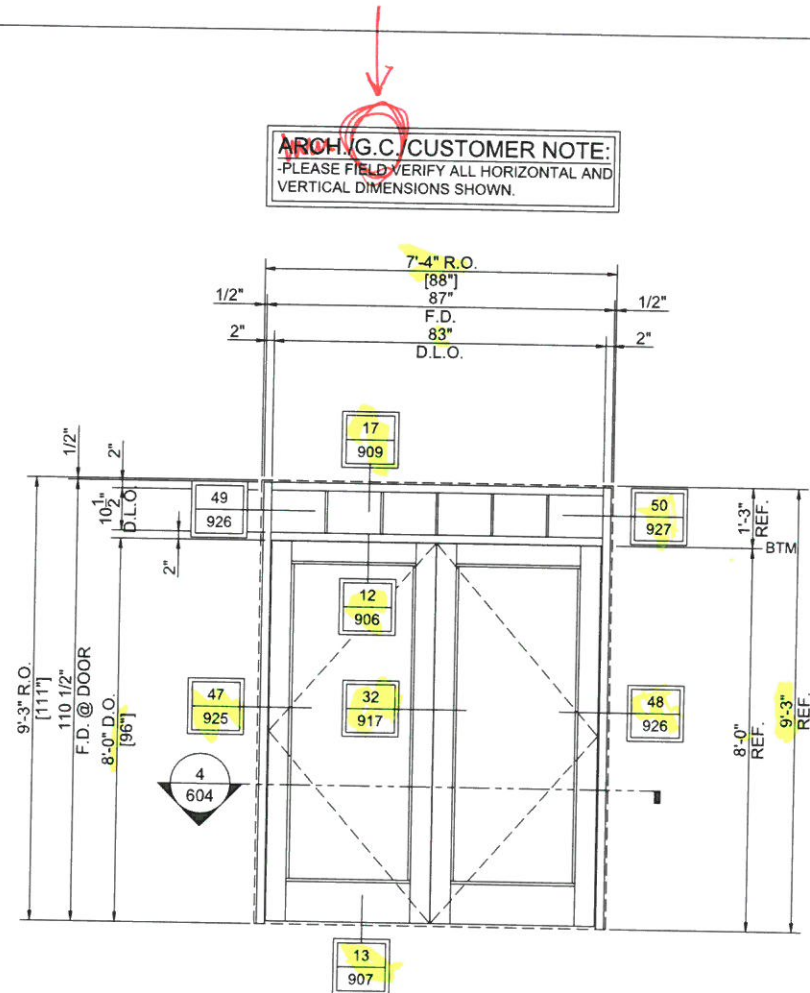

**SF5** REQUIRED: 2  
SERIES: EFCO S403 AND D502 THERMASTILE DOOR  
GLASS TYPE: GL-1  
EXTERIOR  
ARCH REF: SF5/A502

ARCH/G.C./CUSTOMER NOTE:  
PLEASE VERIFY DOOR OPENING HEIGHT AND WIDTH.  
PLEASE VERIFY DOOR DETAILS AND COORDINATE WITH DOOR OPENING.

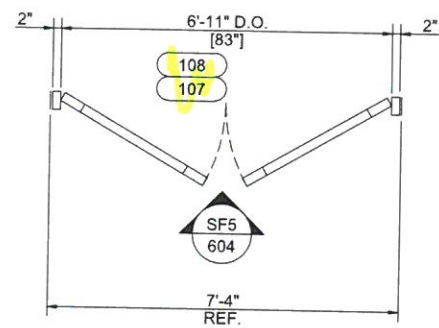

PLAN VIEW 4  
ARCH: SF5/A502

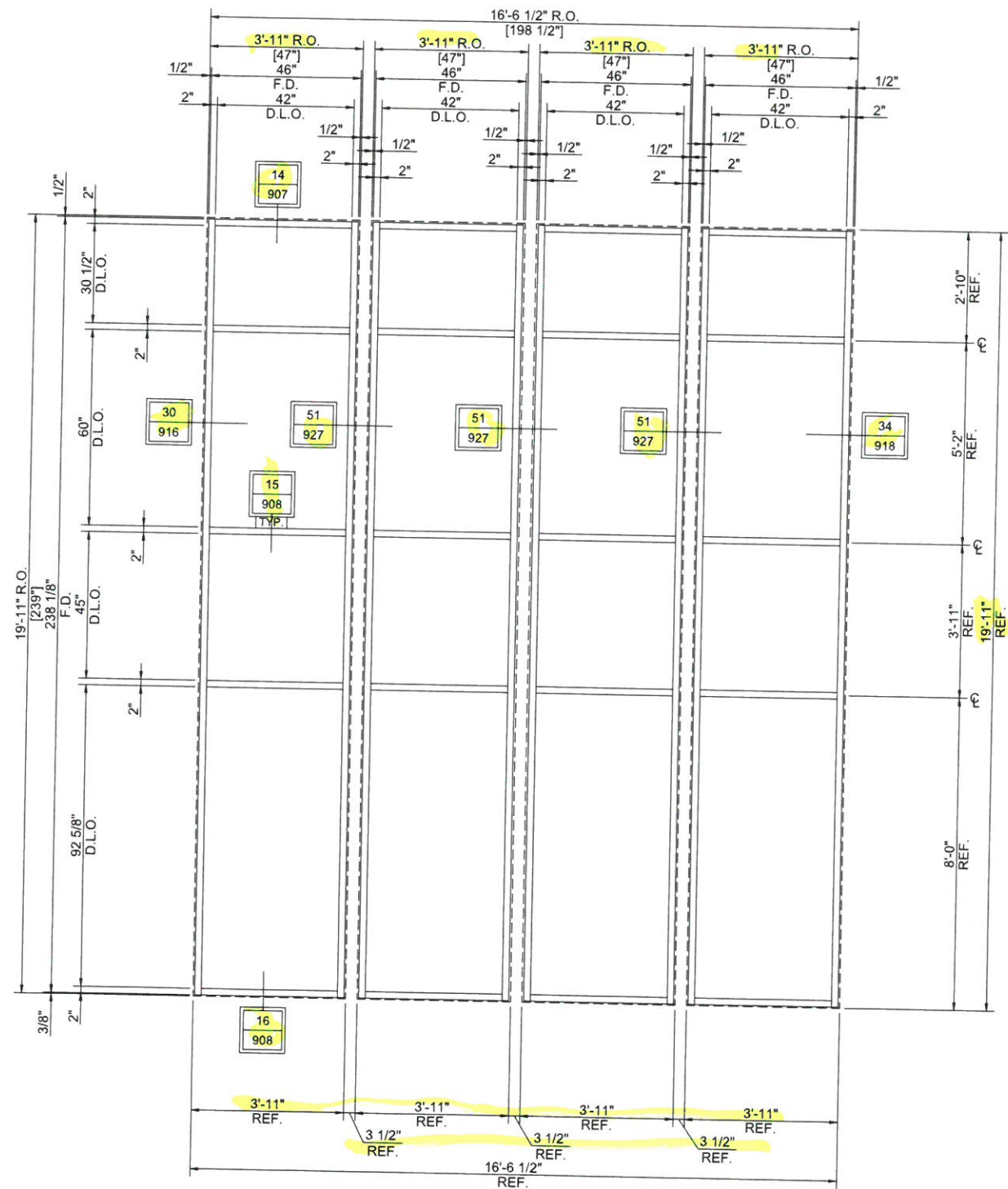

**SF6** REQUIRED: 1  
SERIES: EFCO S403  
GLASS TYPE: GL-1  
EXTERIOR  
ARCH REF: SF6/A502

Heirloom  
Drafting & Design LLC  
(417)308-3191 | heirloomdrafting.net

PROJECT:	HALIFAX ELEMENTARY SCHOOL	FIRST SUBMISSION	DESCRIPTION
LOCATION:	464 PLYMOUTH ST HALIFAX, MA 02338	CHECKER:	STR. ENG.
ARCHITECT:	HABEEB & ASSOCIATES ARCHITECTS	DATE:	3/06/18
COMPANY:	LAMBRIAN CONSTRUCTION CORP.		
ADDRESS:	420 TURNPIKE STREET CANTON, MA 02021		
TITLE:	STOREFRONT ELEVATIONS		

HEIRLOOM DRAFTING & DESIGN HAS PREPARED THIS SET OF SHOP DRAWINGS USING THE SUBMITTED DOCUMENTATION. IT IS THE RESPONSIBILITY OF THE ARCHITECT/GENERAL CONTRACTOR AND CUSTOMER TO VERIFY ALL DIMENSIONS, REFERENCE POINTS, CONFIGURATIONS, ETC. AS SUCH, HEIRLOOM DRAFTING & DESIGN WILL ASSUME NO RESPONSIBILITY FOR ERRORS RESULTING FROM THE USE OF THESE DRAWINGS. USE OF THESE DRAWINGS IMPLIES ACCEPTANCE OF THESE TERMS.

DRAWN BY: MLB  
DATE: 2/29/18  
COMPANY: LAMBRIAN  
JOB NO.: 18-0002  
SHEET NO.: 604



DATE	CHECKER	STR. ENG.
3/06/18		

FIRST SUBMISSION	DESCRIPTION
	STOREFRONT ELEVATIONS

PROJECT: HALIFAX ELEMENTARY SCHOOL	ARCHITECT: HABEED & ASSOCIATES ARCHITECTS	COMPANY: LAMBRIAN CONSTRUCTION CORP.	ADDRESS: 420 TURNPIKE STREET CANTON, MA 02021
LOCATION: 464 PLYMOUTH ST HALIFAX, MA 02338			
TITLE: STOREFRONT ELEVATIONS			
HEIRLOOM DRAFTING & DESIGN HAS PREPARED THIS SET OF SHOP DRAWINGS USING THE SUBMITTED DOCUMENTATION. IT IS THE RESPONSIBILITY OF THE ARCHITECT/GENERAL CONTRACTOR AND CUSTOMER TO VERIFY ALL DIMENSIONS, REFERENCE POINTS, CONFIGURATIONS, ETC. AS SUCH, HEIRLOOM DRAFTING & DESIGN WILL ASSUME NO RESPONSIBILITY FOR ERRORS RESULTING FROM THE USE OF THESE DRAWINGS. USE OF THESE DRAWINGS IMPLIES ACCEPTANCE OF THESE TERMS.			
DRAWN BY: MLB	DATE: 2/29/18		
COMPANY: LAMBRIAN	JOB NO: 18-0002		
SHEET NO: 605			

**ARCH/G.C./CUSTOMER NOTE:**  
-PLEASE FIELD VERIFY ALL HORIZONTAL AND VERTICAL DIMENSIONS SHOWN.

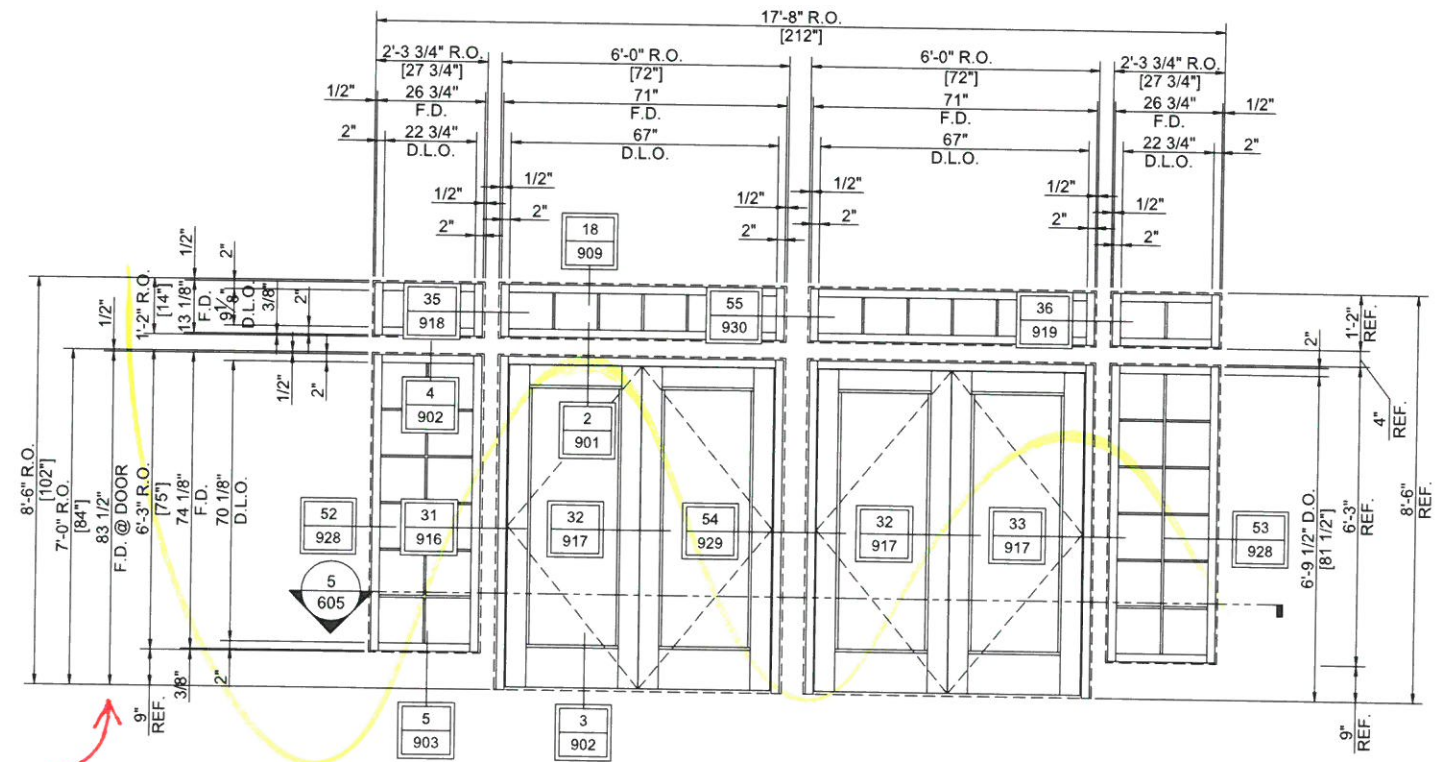

**SF8** REQUIRED: 1  
SERIES: EFCO S403 AND D502 THERMASTILE DOOR  
GLASS TYPE: GL-1  
EXTERIOR  
ARCH REF: SF8/A502

**ARCH/G.C./CUSTOMER NOTE:**  
-PLEASE VERIFY DOOR OPENING HEIGHT AND WIDTH.  
-PLEASE VERIFY DOOR DETAILS AND COORDINATE WITH DOOR OPENING.

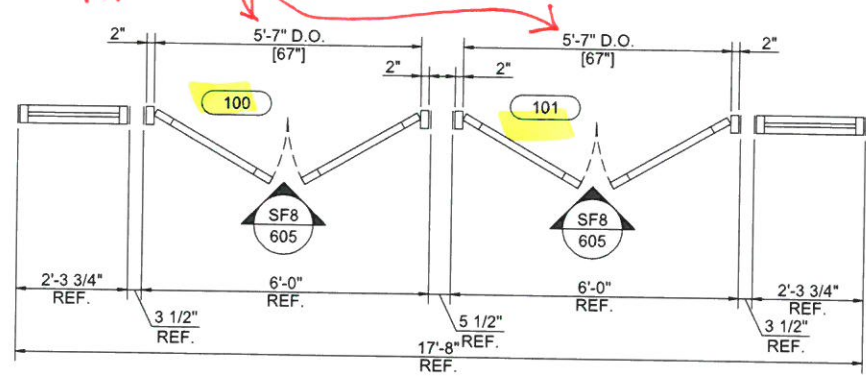

PLAN VIEW 5  
ARCH: SF8/A502

**ARCH/G.C./CUSTOMER NOTE:**  
-PLEASE FIELD VERIFY ALL HORIZONTAL AND VERTICAL DIMENSIONS SHOWN.

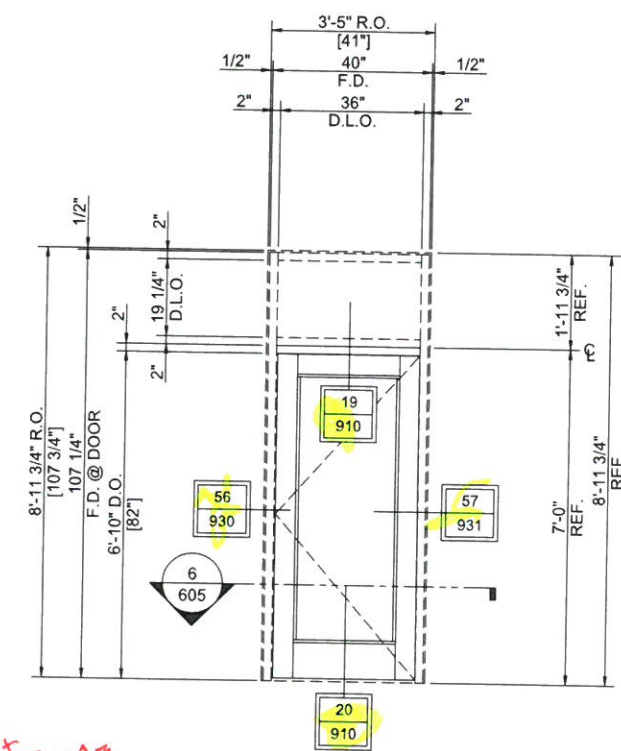

**SF9** REQUIRED: 1  
SERIES: EFCO S403 AND D502 THERMASTILE DOOR  
GLASS TYPE: GL-1  
EXTERIOR  
ARCH REF: SF9/A502

**ARCH/G.C./CUSTOMER NOTE:**  
-PLEASE VERIFY DOOR OPENING HEIGHT AND WIDTH.  
-PLEASE VERIFY DOOR DETAILS AND COORDINATE WITH DOOR OPENING.

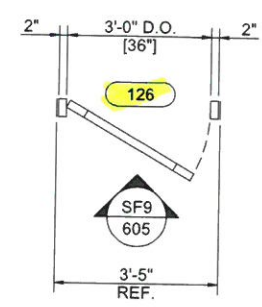

PLAN VIEW 6  
ARCH: SF9/A502

No FRAME  
REQUIRED  
NEW DOOR  
IN  
EXISTING  
FRAME



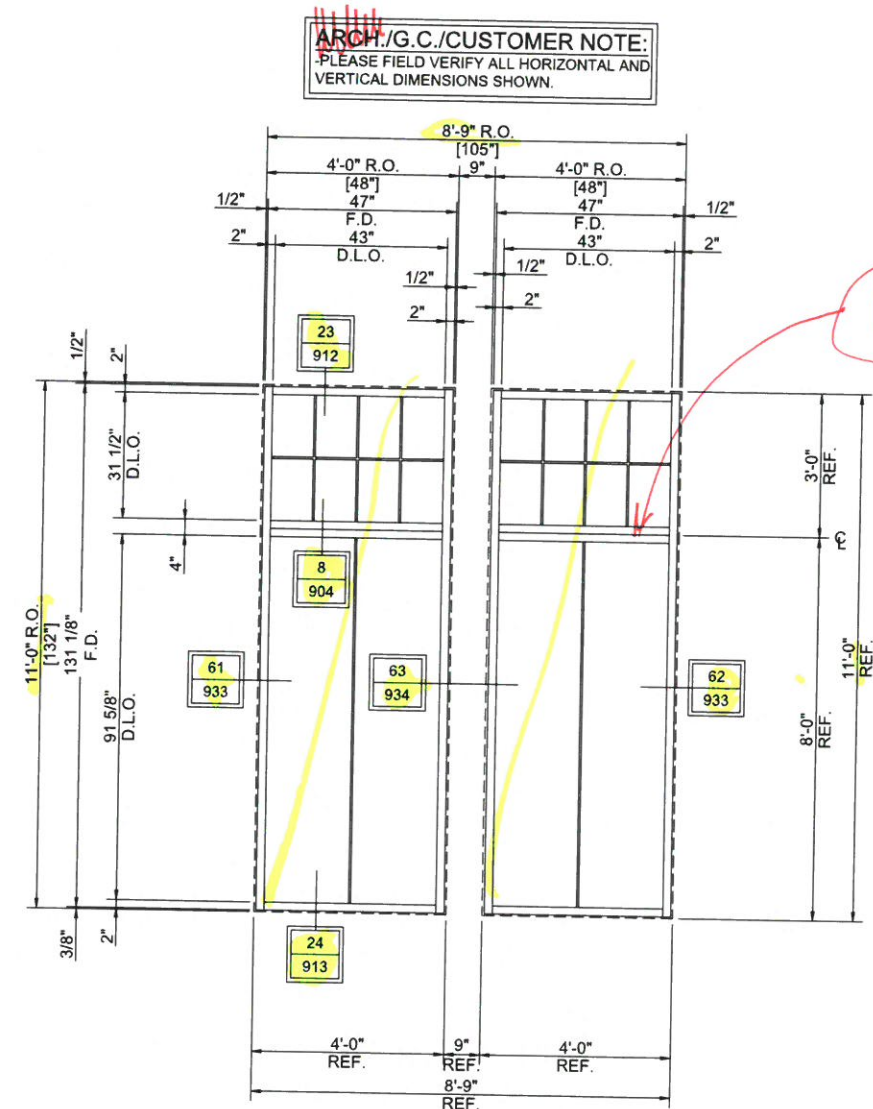
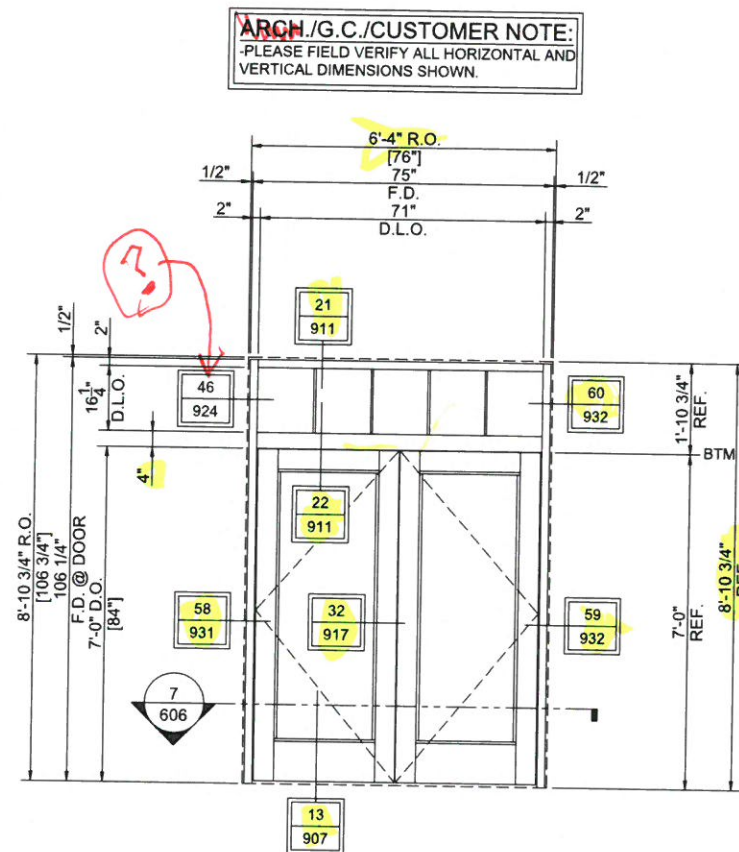

1 TUBE ?

**SF10** REQUIRED: 1  
SERIES: EFCO S403 AND D502 THERMASTILE DOOR  
GLASS TYPE: GL-1  
EXTERIOR  
ARCH REF: SF10/A502

**ARCH./G.C./CUSTOMER NOTE:**  
-PLEASE VERIFY DOOR OPENING HEIGHT  
AND WIDTH.  
-PLEASE VERIFY DOOR DETAILS AND  
COORDINATE WITH DOOR OPENING.

**ARCH./G.C./CUSTOMER NOTE:**  
 -ELEVATION SF10 COULD NOT BE LOCATED.  
 -THE DOOR LOCATED AT CAFETERIA  
**ENTRANCE IS DOOR 103** BUT ITS NOT  
 LOCATED ON THE SCHEDULE.  
 -THE DOOR SHOWN ON C1/A-201 DOES NOT  
 LOOK SAME AS SHOWN ON SHEET A-501.  
 -PLEASE VERIFY ALL ABOVE POINTS FOR  
 THIS ELEVATION.

SEE ADDENDUM ITEMS  
SHOWN ON LATEST SET  
LC COORDINATE

SF11 REQUIRED: 1 2  
SERIES: EFCO S403  
GLASS TYPE: GL-1  
EXTERIOR  
ARCH REF: SF11/A502

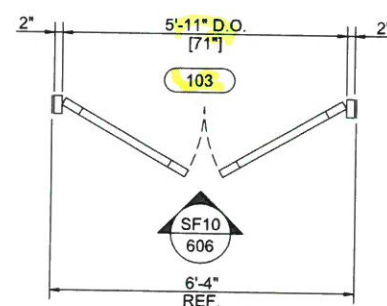

*Heirloom*  
Drafting & Design LLC  
(417)308-3191 | heirloomdrafting.net

PROJECT:	HALIFAX ELEMENTARY SCHOOL					
LOCATION:						
	464 PLYMOUTH ST HALIFAX, MA 02338					
ARCHITECT:						
	HABEEB & ASSOCIATES ARCHITECTS					
COMPANY:						
	LAMBRIAN CONSTRUCTION CORP.					
ADDRESS:						
	420 TURNPIKE STREET CANTON, MA 02021					
TITLE:						
	STOREFRONT ELEVATIONS					
		FIRST SUBMISSION			3/06/18	
		DESCRIPTION	CHECKER	STR. ENG.		DATE

HEIRLOOM DRAFTING & DESIGN HAS  
PREPARED THIS SET OF SHOP  
DRAWINGS USING THE SUBMITTED  
DOCUMENTATION. IT IS THE  
RESPONSIBILITY OF THE  
ARCHITECT/GENERAL CONTRACTOR AND  
CUSTOMER TO VERIFY ALL DIMENSIONS,  
REFERENCE POINTS, CONFIGURATIONS,  
ETC. AS SUCH, HEIRLOOM DRAFTING &  
DESIGN WILL ASSUME NO  
RESPONSIBILITY FOR ERRORS  
RESULTING FROM THE USE OF THESE  
DRAWINGS. USE OF THESE DRAWINGS  
IMPLIES ACCEPTANCE OF THESE TERMS.

DRAWN BY: MLB		DATE: 2/29/18	
COMPANY: 18-0002			
JOB NO.: LAMBRIAN			
SHEET NO.: 606			



**ARCH./G.C./CUSTOMER NOTE:**  
-PLEASE FIELD VERIFY ALL HORIZONTAL AND VERTICAL DIMENSIONS SHOWN.

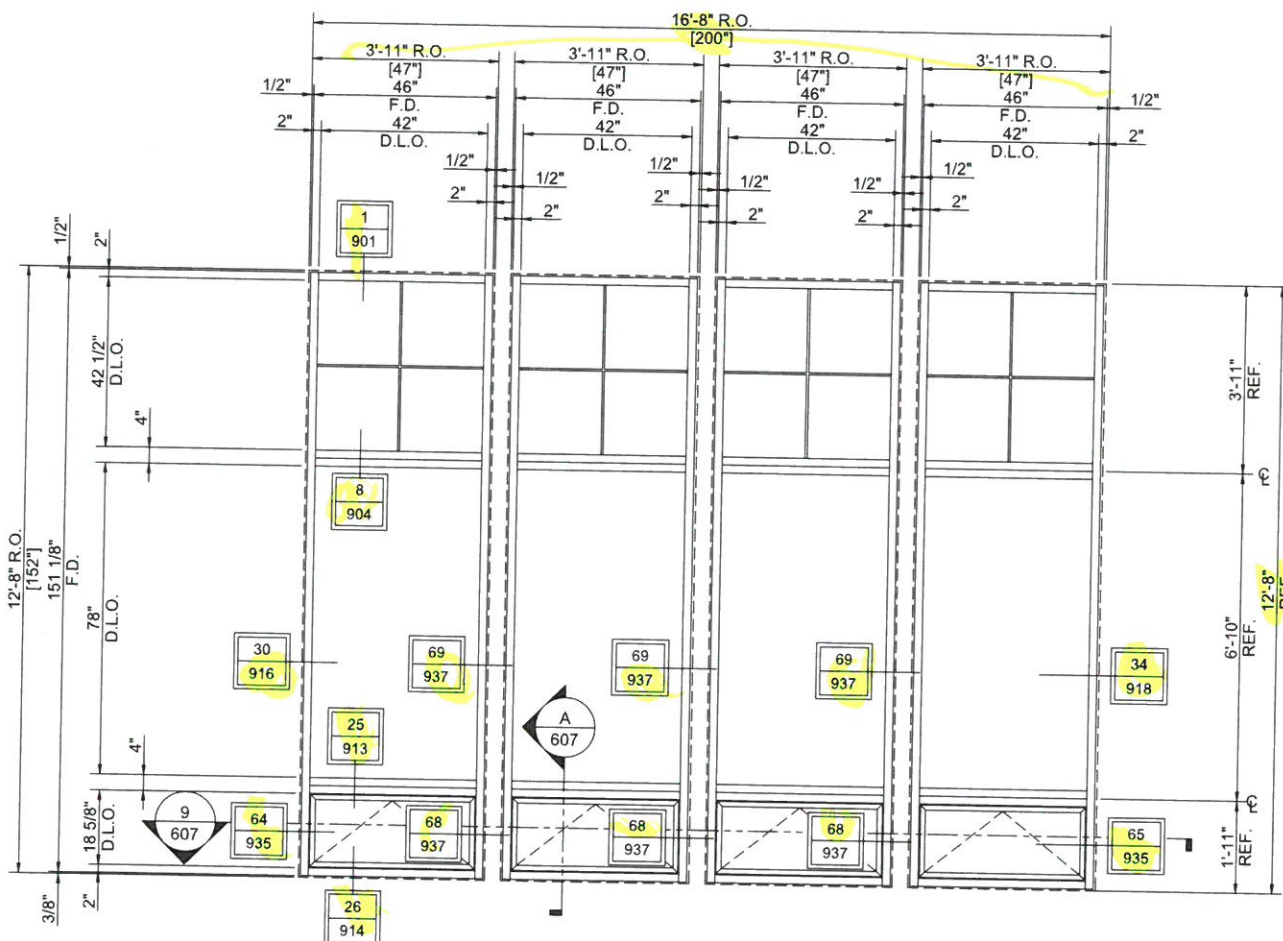
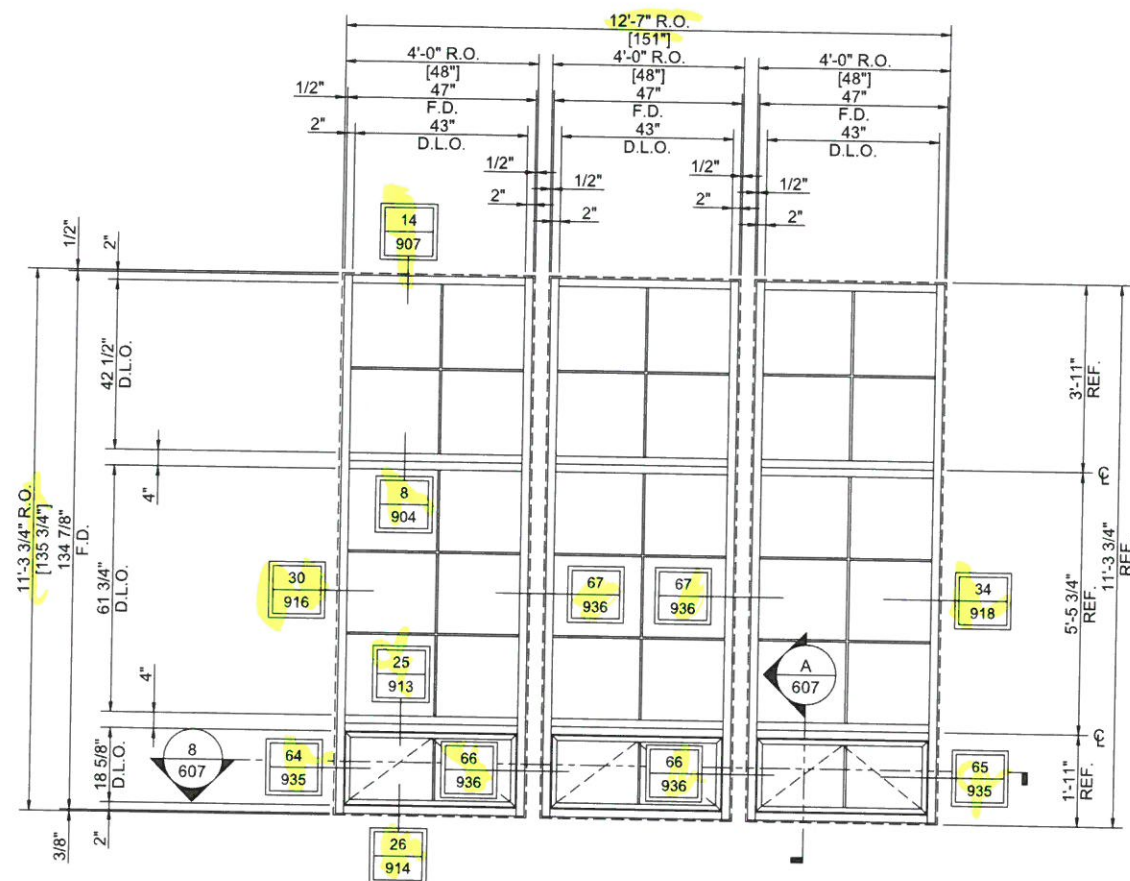

**SF12** REQUIRED: 2  
SERIES: EFCO S403 AND 450X PO  
GLASS TYPE: GL-1  
EXTERIOR  
ARCH REF: SF12/A502

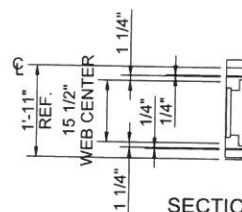

SECTION VIEW A  
ARCH: SF12/A502  
ARCH: SF13/A502

SF13 REQUIRED: 1  
SERIES: EFCO S403 AND 450X PO  
GLASS TYPE: GL-1  
EXTERIOR  
ARCH REF: SF13/A502

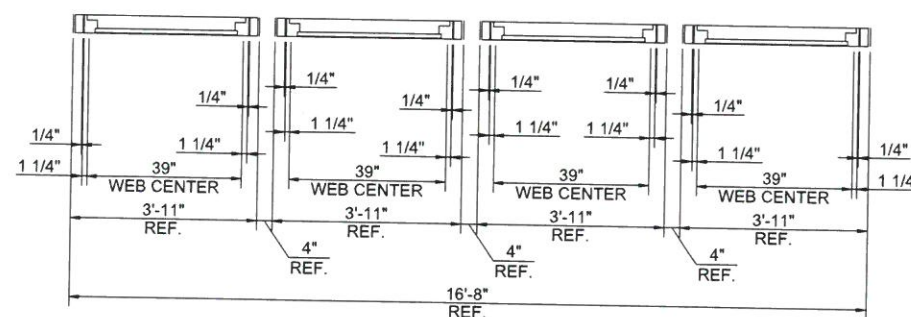

PLAN VIEW 9  
ARCH: SF13/A502

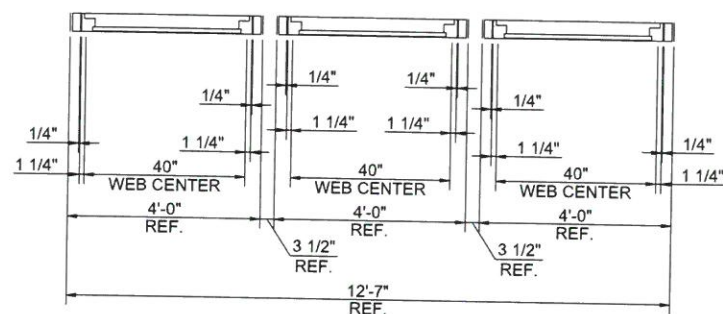

**PLAN VIEW 8**  
ARCH: SF12/A502

*Heirloom*  
Drafting & Design LLC  
(417) 308-3191 | [heirloomdrafting.net](http://heirloomdrafting.net)

PROJECT:	HALIFAX ELEMENTARY SCHOOL				
LOCATION:	464 PLYMOUTH ST HALIFAX, MA 02338				
ARCHITECT:	HABEEB & ASSOCIATES ARCHITECTS				
COMPANY:	LAMBRIAN CONSTRUCTION CORP.				
ADDRESS:	420 TURNPIKE STREET CANTON, MA 02021				
TITLE:	STOREFRONT ELEVATIONS				
HEIRLOOM DRAFTING & DESIGN HAS PREPARED THIS SET OF SHOP DRAWINGS USING THE SUBMITTED DOCUMENTATION. IT IS THE RESPONSIBILITY OF THE ARCHITECT/GENERAL CONTRACTOR AND CUSTOMER TO VERIFY ALL DIMENSIONS, REFERENCE POINTS, CONFIGURATIONS, ETC. AS SUCH, HEIRLOOM DRAFTING & DESIGN WILL ASSUME NO RESPONSIBILITY FOR ERRORS RESULTING FROM THE USE OF THESE DRAWINGS. USE OF THESE DRAWINGS IMPLIES ACCEPTANCE OF THESE TERMS					
DRAWN BY:	MLB	DATE:	2/29/18		
COMPANY:	18-0002				
JOB NO.:	LAMBRIAN				
SHEET NO.:	607				



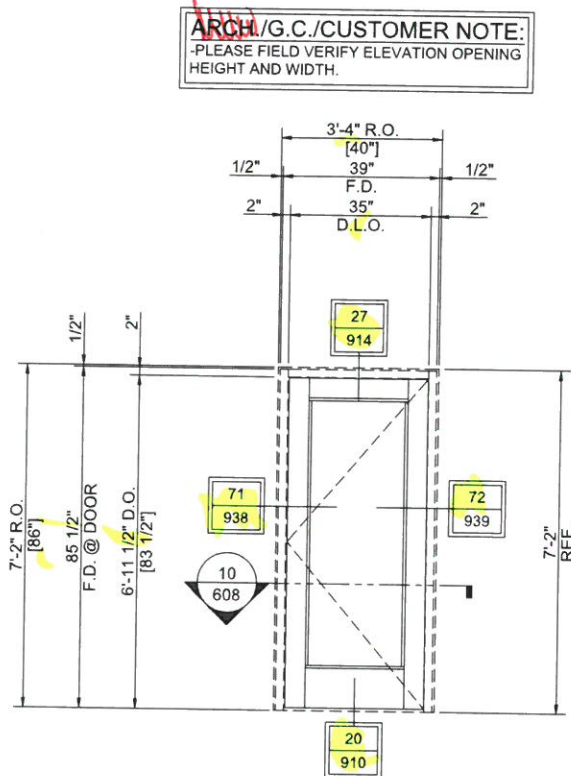

**SF14** REQUIRED: 1  
 SERIES: EFCO S403 AND D502 THERMASTILE DOOR  
 GLASS TYPE: GL-1  
 EXTERIOR  
 ARCH REF: 102/A502

**ARCH./G.C./CUSTOMER NOTE:**  
 -PLEASE VERIFY DOOR OPENING HEIGHT AND WIDTH.  
 -PLEASE VERIFY DOOR DETAILS AND COORDINATE WITH DOOR OPENING.

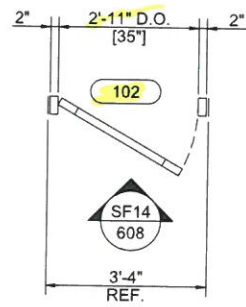

PLAN VIEW 10  
 ARCH: 102/A502

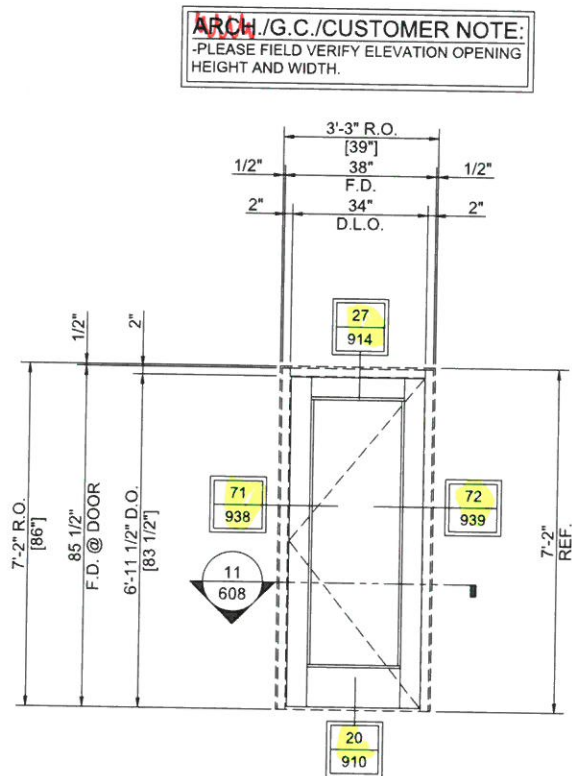

**SF15** REQUIRED: 4  
 SERIES: EFCO S403 AND D502 THERMASTILE DOOR  
 GLASS TYPE: GL-1  
 EXTERIOR  
 ARCH REF: 128,130/A502

**ARCH./G.C./CUSTOMER NOTE:**  
 -PLEASE VERIFY DOOR OPENING HEIGHT AND WIDTH.  
 -PLEASE VERIFY DOOR DETAILS AND COORDINATE WITH DOOR OPENING.

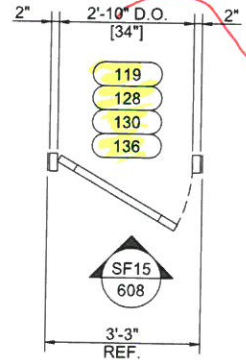

PLAN VIEW 11  
 ARCH: 128,130/A502

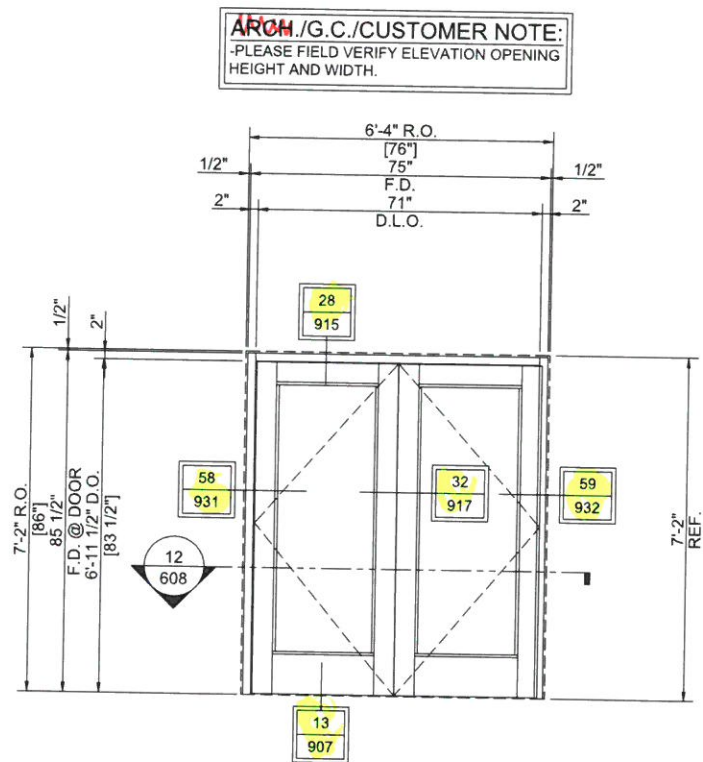

**SF16** REQUIRED: 2  
 SERIES: EFCO S403 AND D502 THERMASTILE DOOR  
 GLASS TYPE: GL-1  
 EXTERIOR  
 ARCH REF: 105,131/A502

**ARCH./G.C./CUSTOMER NOTE:**  
 -PLEASE VERIFY DOOR OPENING HEIGHT AND WIDTH.  
 -PLEASE VERIFY DOOR DETAILS AND COORDINATE WITH DOOR OPENING.

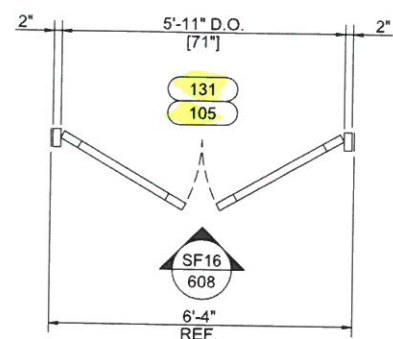

PLAN VIEW 12  
 ARCH: 105,131/A502

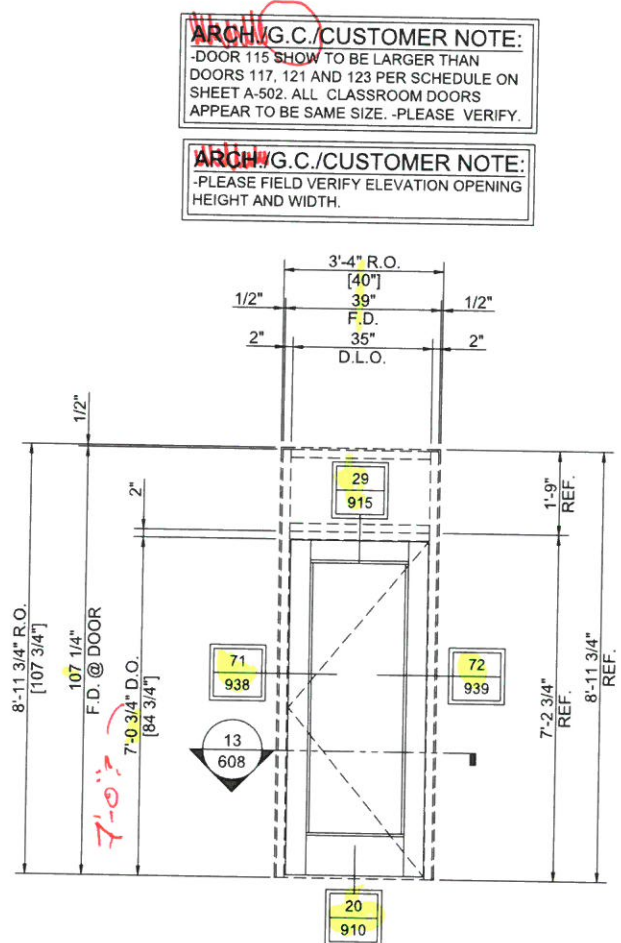

**SF17** REQUIRED: 4  
 SERIES: EFCO S403 AND D502 THERMASTILE DOOR  
 GLASS TYPE: GL-1  
 EXTERIOR  
 ARCH REF: 115,117,119,121,123,136/A502

**ARCH./G.C./CUSTOMER NOTE:**  
 -PLEASE VERIFY DOOR OPENING HEIGHT AND WIDTH.  
 -PLEASE VERIFY DOOR DETAILS AND COORDINATE WITH DOOR OPENING.

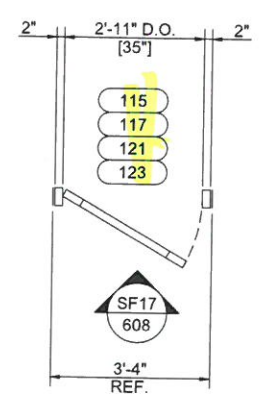

PLAN VIEW 13  
 ARCH: 115,117,119,121,123,136/A502

**Heirloom Drafting & Design LLC**  
 (417)308-3191 | heirloomdrafting.net

PROJECT: HALIFAX ELEMENTARY SCHOOL	LOCATION: 464 PLYMOUTH ST HALIFAX, MA 02338	ARCHITECT: HABEEB & ASSOCIATES ARCHITECTS	COMPANY: LAMBRIAN CONSTRUCTION CORP.	ADDRESS: 420 TURNPIKE STREET CANTON, MA 02021	TITLE: STOREFRONT ELEVATIONS
HEIRLOOM DRAFTING & DESIGN HAS PREPARED THIS SET OF SHOP DRAWINGS USING THE SUBMITTED DOCUMENTATION. IT IS THE RESPONSIBILITY OF THE ARCHITECT/GENERAL CONTRACTOR AND CUSTOMER TO VERIFY ALL DIMENSIONS, REFERENCE POINTS, CONFIGURATIONS, ETC. AS SUCH, HEIRLOOM DRAFTING & DESIGN WILL ASSUME NO RESPONSIBILITY FOR ERRORS RESULTING FROM THE USE OF THESE DRAWINGS. USE OF THESE DRAWINGS IMPLIES ACCEPTANCE OF THESE TERMS.					DRAWN BY: MLB COMPANY: 18-0002 JOB NO.: LAMBRIAN SHEET NO.: 608
ARCHITECT/GENERAL CONTRACTOR AND CUSTOMER TO VERIFY ALL DIMENSIONS, REFERENCE POINTS, CONFIGURATIONS, ETC. AS SUCH, HEIRLOOM DRAFTING & DESIGN WILL ASSUME NO RESPONSIBILITY FOR ERRORS RESULTING FROM THE USE OF THESE DRAWINGS. USE OF THESE DRAWINGS IMPLIES ACCEPTANCE OF THESE TERMS.					DATE: 2/29/18 CHECKER: STR. ENG. DATE: 3/05/18



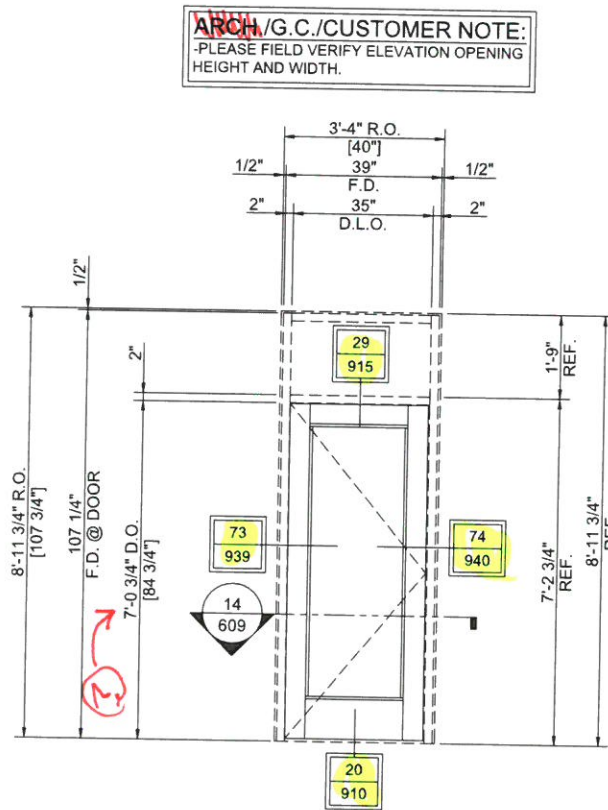

EXISTING FRAME

**SF18** REQUIRED: 4  
SERIES: EFCO S403 AND D502 THERMASTILE DOOR  
GLASS TYPE: GL-1  
EXTERIOR  
ARCH REF: 116, 118, 120, 122, 124, 135/A502

**ARCH./G.C./CUSTOMER NOTE:**  
-PLEASE VERIFY DOOR OPENING HEIGHT AND WIDTH.  
-PLEASE VERIFY DOOR DETAILS AND COORDINATE WITH DOOR OPENING.

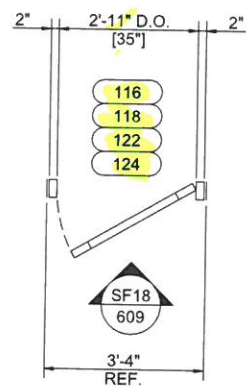

PLAN VIEW 14  
ARCH: 116, 118, 120, 122, 124, 135/A502

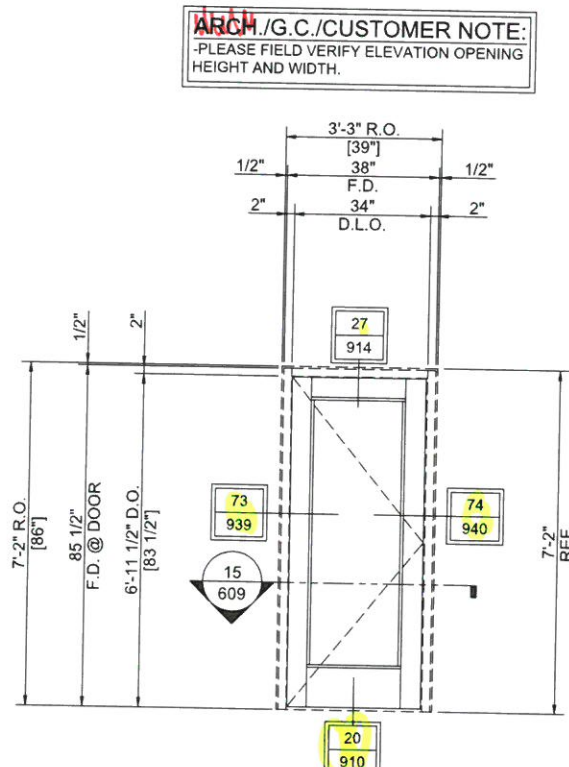

EXISTING FRAME

**SF19** REQUIRED: 4  
SERIES: EFCO S403 AND D502 THERMASTILE DOOR  
GLASS TYPE: GL-1  
EXTERIOR  
ARCH REF: 127, 129/A502

**ARCH./G.C./CUSTOMER NOTE:**  
-PLEASE VERIFY DOOR OPENING HEIGHT AND WIDTH.  
-PLEASE VERIFY DOOR DETAILS AND COORDINATE WITH DOOR OPENING.

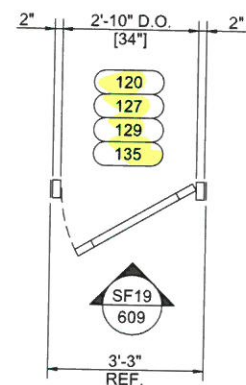

PLAN VIEW 15  
ARCH: 127, 129/A502

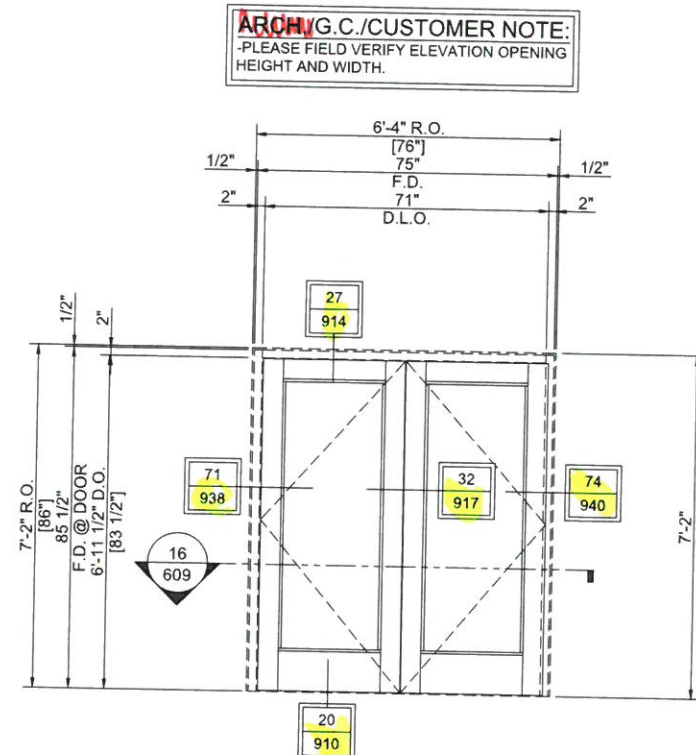

EXISTING FRAME

**SF20** REQUIRED: 1  
SERIES: EFCO S403 AND D502 THERMASTILE DOOR  
GLASS TYPE: GL-1  
EXTERIOR  
ARCH REF: 132/A502

**ARCH./G.C./CUSTOMER NOTE:**  
-PLEASE VERIFY DOOR OPENING HEIGHT AND WIDTH.  
-PLEASE VERIFY DOOR DETAILS AND COORDINATE WITH DOOR OPENING.

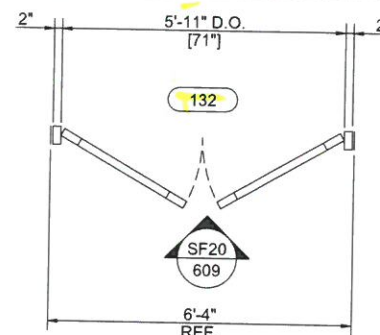

PLAN VIEW 16  
ARCH: 132/A502

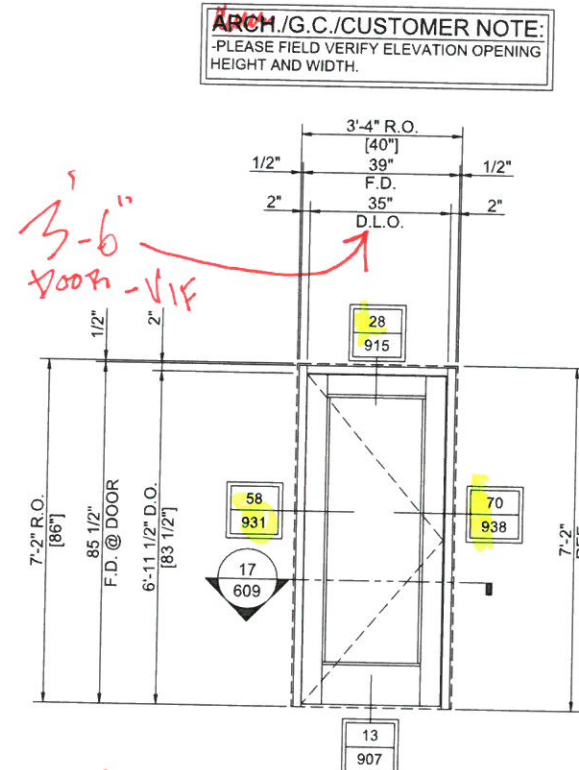

NEW FRAME

**SF21** REQUIRED: 1  
SERIES: EFCO S403 AND D502 THERMASTILE DOOR  
GLASS TYPE: GL-1  
EXTERIOR  
ARCH REF: 133/A502

**ARCH./G.C./CUSTOMER NOTE:**  
-PLEASE VERIFY DOOR OPENING HEIGHT AND WIDTH.  
-PLEASE VERIFY DOOR DETAILS AND COORDINATE WITH DOOR OPENING.

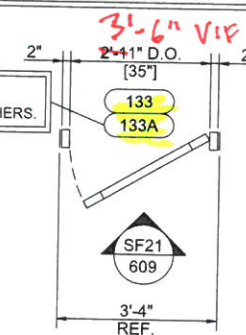

PLAN VIEW 17  
ARCH: 133/A502

NOTE:  
-ADDED SCREEN DOOR BY OTHERS.

6'6" COORDINATE

**Heirloom**  
Drafting & Design LLC  
(417)308-3191 | heirloomdrafting.net

PROJECT:	HALIFAX ELEMENTARY SCHOOL	LOCATION:	464 PLYMOUTH ST HALIFAX, MA 02338
ARCHITECT:	HABEEB & ASSOCIATES ARCHITECTS	COMPANY:	LAMBRIAN CONSTRUCTION CORP.
ADDRESS:	420 TURNPIKE STREET CANTON, MA 02021	TITLE:	STOREFRONT ELEVATIONS

HEIRLOOM DRAFTING & DESIGN HAS PREPARED THIS SET OF SHOP DRAWINGS USING THE SUBMITTED DOCUMENTATION. IT IS THE RESPONSIBILITY OF THE ARCHITECT/GENERAL CONTRACTOR AND CUSTOMER TO VERIFY ALL DIMENSIONS, REFERENCE POINTS, CONFIGURATIONS, ETC. AS SUCH, HEIRLOOM DRAFTING & DESIGN WILL ASSUME NO RESPONSIBILITY FOR ERRORS RESULTING FROM THE USE OF THESE DRAWINGS. USE OF THESE DRAWINGS IMPLIES ACCEPTANCE OF THESE TERMS.

DRAWN BY: MLB DATE: 2/29/18  
COMPANY: LAMBRIAN  
JOB NO.: 18-0002  
SHEET NO.: 609



1	HEAD
C4	A-511 SERIES: 450X
C5	A-511 FIXED

2	SILL
A4	A-511 SERIES: 450X
A5	A-511 FIXED

3	MUNTIN
	SERIES: 450X
	FIXED

- ERECTOR NOTE:**  
TO INSURE A WATERTIGHT SEAL, BACK BED WITH SEALANT BEFORE THE WINDOW IS INSTALLED, OR CAP SEAL AFTER THE WINDOW IS INSTALLED.
- ERECTOR NOTE:**  
ALL STACKS AND SUBSILLS MUST BE SET IN A BED OF SEALANT TO INSURE A WATERTIGHT SEAL. (INTERIOR AND EXTERIOR)
- ERECTOR NOTE:**  
FASTENER HEADS AT SILL MUST BE COVERED WITH SEALANT TO INSURE A WATERTIGHT SEAL. (TYPICAL)
- ERECTOR NOTE:**  
END DAM SUBSILL WITH FLASHING MATERIAL (LABOR BY ERECTOR). SEAL END DAM TO SUBSILL, THEN SEAL END DAM TO CONDITION, PER EFCO CORP. INSTALLATION INSTRUCTIONS SUBFRAME SECTION. (TYPICAL)
- ERECTOR NOTE:**  
FIELD WEEP 1/4" DIAMETER, 6" FROM JAMBS AND 5'-0" O.C. IF FRAME EXCEEDS 8'-0" WIDE.

SEE DWG A-101  
FOR SHADE  
LOCATIONS.  
NO SHADES  
REQUIRED AT  
WINDOW TYPES  
A - 6L  
COORDINATE

WRAP EXISTING  
WOOD SILL & TRIM  
WITH BRAKE  
ALUMINUM AT  
WINDOW TYPES  
A, B - 6L  
COORDINATE

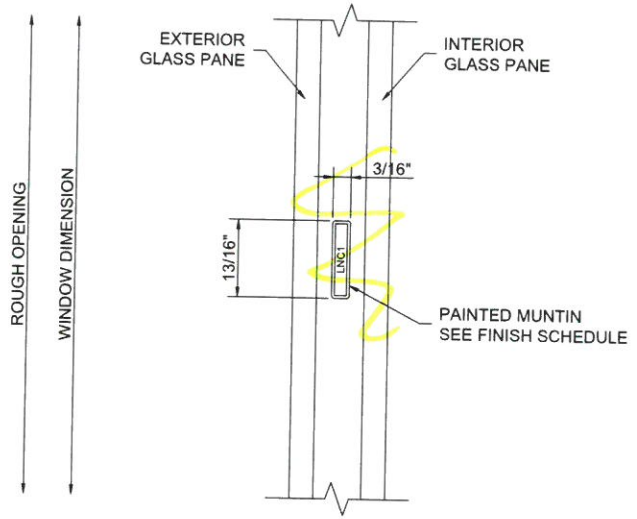
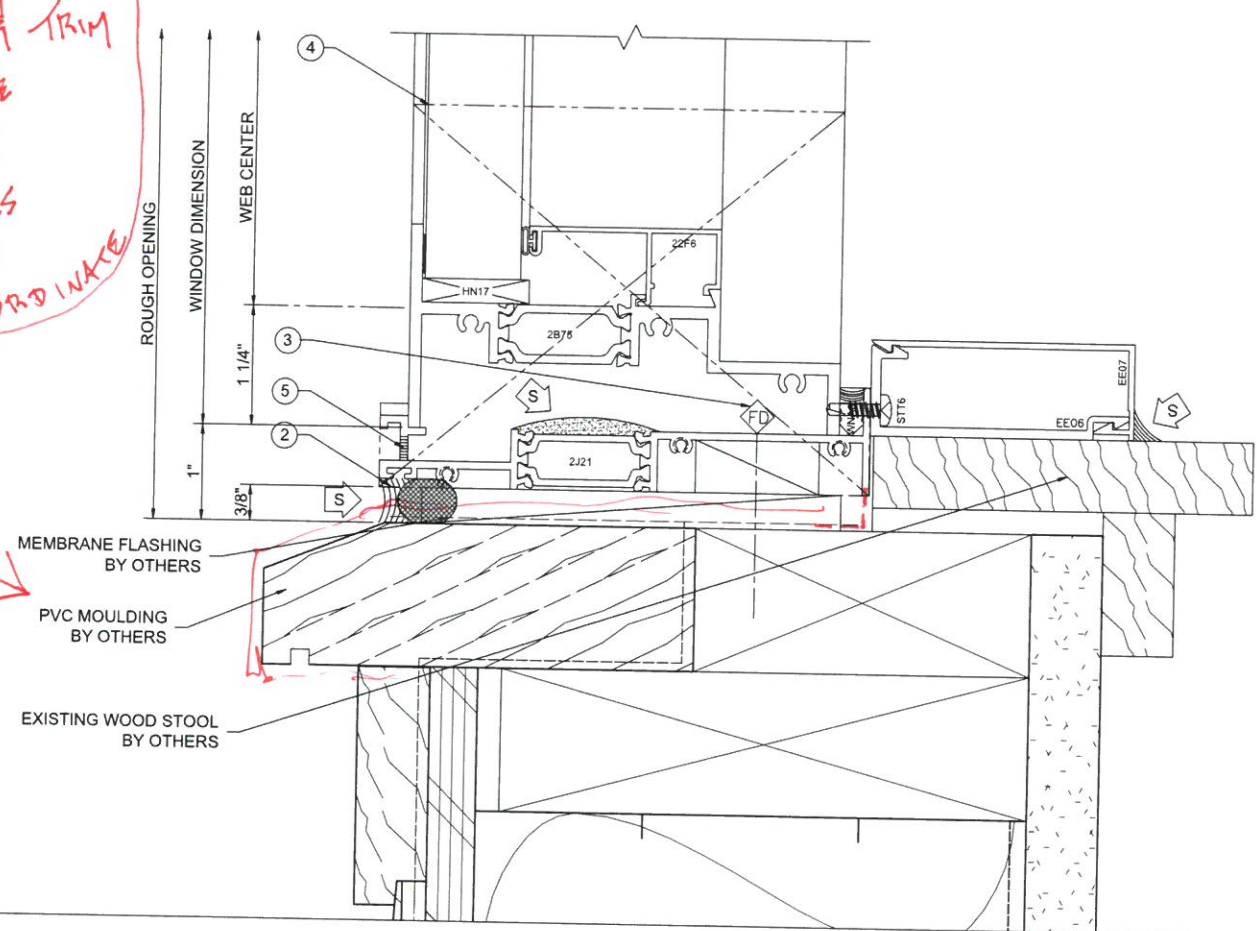
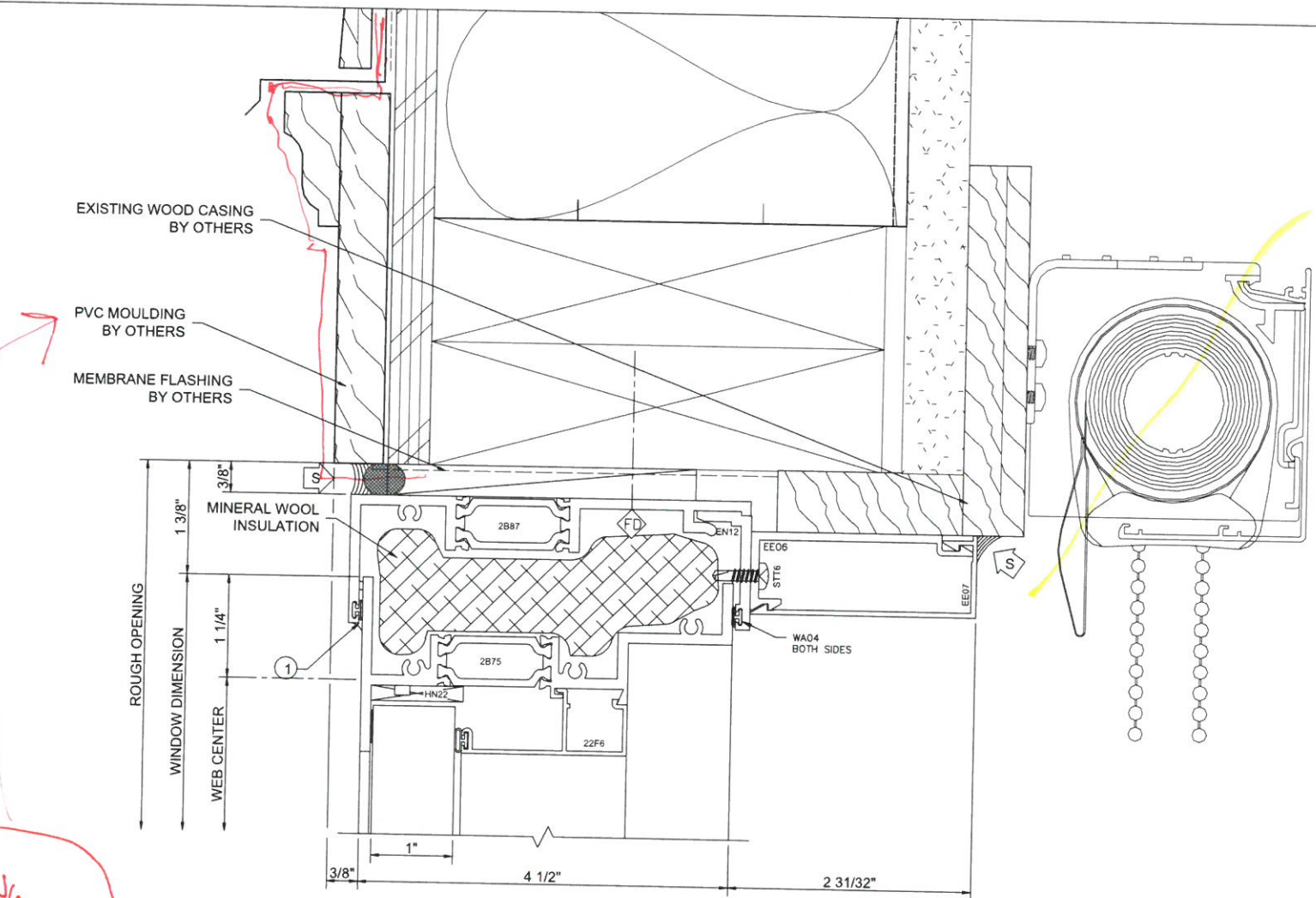

**Heirloom**  
Drafting & Design LLC  
(417)308-3191 | heirloomdrafting.net

PROJECT:	HALIFAX ELEMENTARY SCHOOL	LOCATION:	464 PLYMOUTH ST HALIFAX, MA 02338
ARCHITECT:	HABEEB & ASSOCIATES ARCHITECTS	COMPANY:	LAMBRIAN CONSTRUCTION CORP.
ADDRESS:	420 TURNPIKE STREET CANTON, MA 02021	TITLE:	WINDOW DETAILS

HEIRLOOM DRAFTING & DESIGN HAS PREPARED THIS SET OF SHOP DRAWINGS USING THE SUBMITTED DOCUMENTATION. IT IS THE RESPONSIBILITY OF THE ARCHITECT/GENERAL CONTRACTOR AND CUSTOMER TO VERIFY ALL DIMENSIONS, REFERENCE POINTS, CONFIGURATIONS, ETC. AS SUCH, HEIRLOOM DRAFTING & DESIGN WILL ASSUME NO RESPONSIBILITY FOR ERRORS RESULTING FROM THE USE OF THESE DRAWINGS. USE OF THESE DRAWINGS IMPLIES ACCEPTANCE OF THESE TERMS.

DRAWN BY: MLB

COMPANY: LAMBRIAN

DATE: 2/29/18

JOB NO: 18-0002

SHEET NO: 701



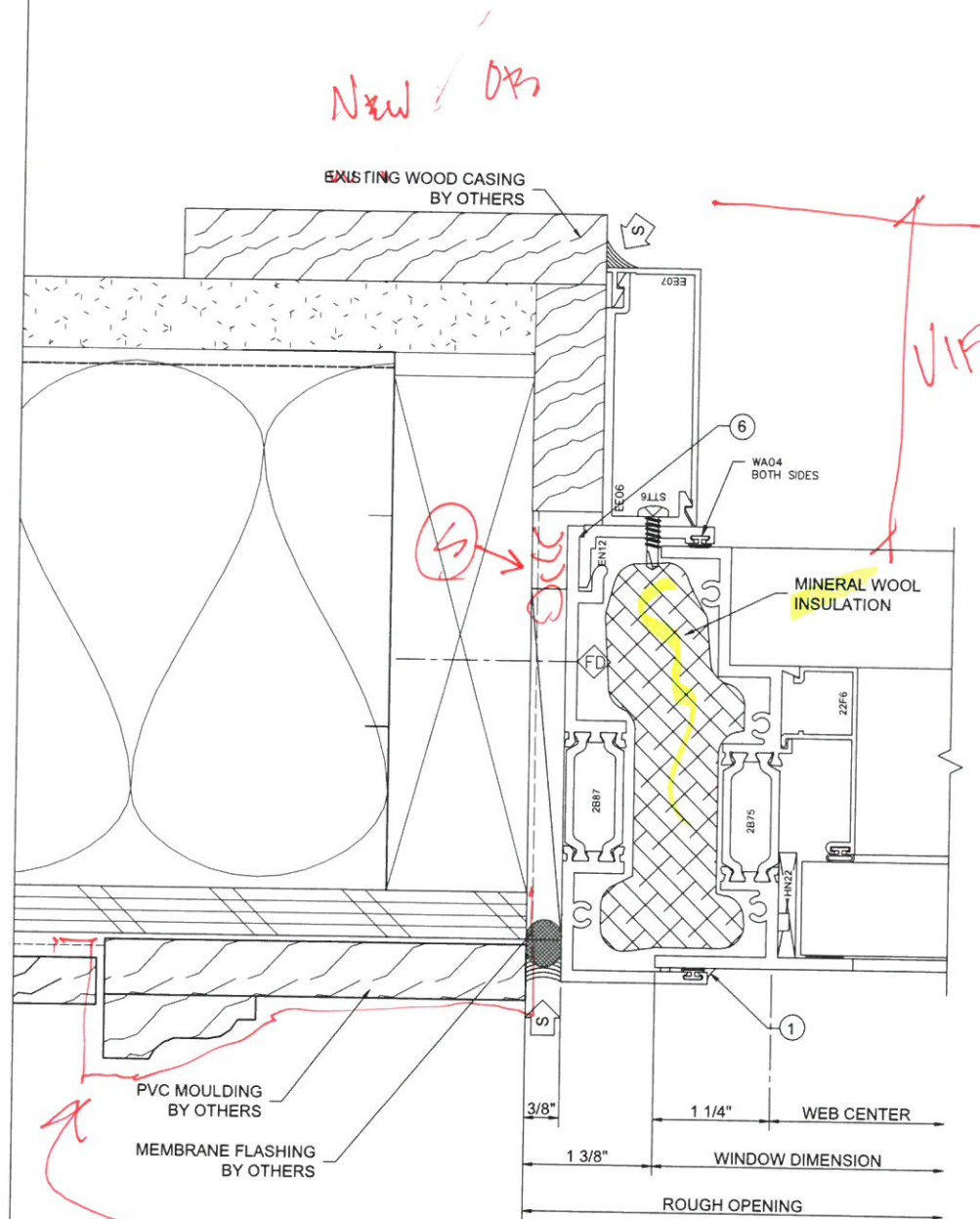

4	JAMB
B4	A-511 SERIES: 450X
B5	A-511 FIXED

WRAP EXISTING  
WOOD SILL & TRIM  
WITH BRAKE ALUMINUM  
AT WINDOW TYPES  
A, B

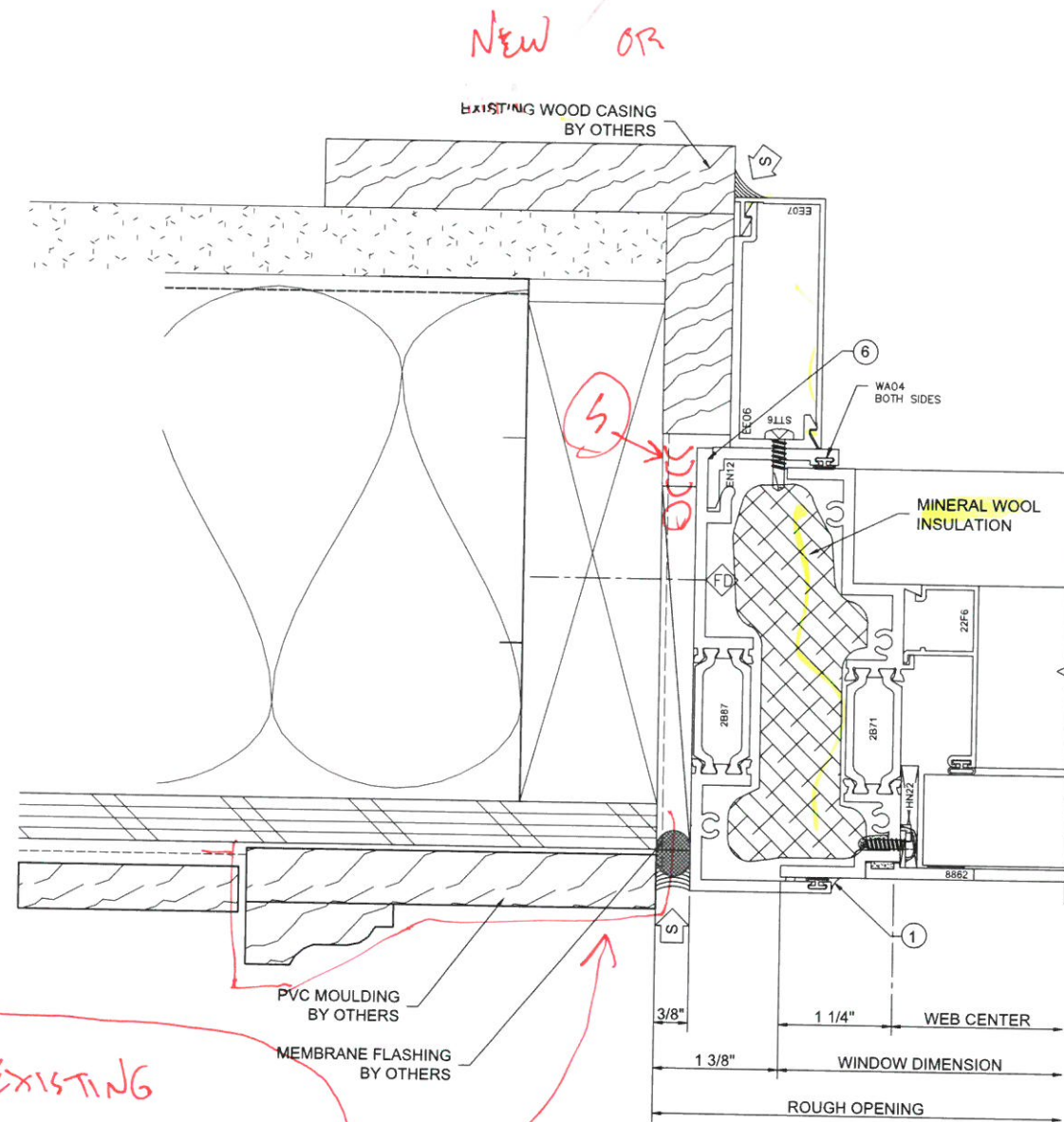

5	JAMB
B4	A-511 SERIES: 450X
B5	A-511 FIXED / P.O.

- 1 = ERECTOR NOTE:  
TO INSURE A WATERTIGHT SEAL, BACK  
BED WITH SEALANT BEFORE THE  
WINDOW IS INSTALLED, OR CAP SEAL  
AFTER THE WINDOW IS INSTALLED.
- 6 = ERECTOR NOTE:  
TO INSURE A WATERTIGHT SEAL, SET  
CLIP IN A BED OF SEALANT AND CAP  
SEAL 6" (MINIMUM) UP EACH VERTICAL.

*Heirloom*  
Drafting & Design LLC  
(417)308-3191 | heirloomdrafting.net

PROJECT: HALIFAX ELEMENTARY SCHOOL	LOCATION: 464 PLYMOUTH ST HALIFAX, MA 02338	ARCHITECT: HABEED & ASSOCIATES ARCHITECTS	COMPANY: LAMBRIAN CONSTRUCTION CORP.	ADDRESS: 420 TURNPIKE STREET CANTON, MA 02021	TITLE: WINDOW DETAILS	FIRST SUBMISSION	CHECKER
						STR. ENG.	DATE
							3/06/18

HEIRLOOM DRAFTING & DESIGN HAS PREPARED THIS SET OF SHOP DRAWINGS USING THE SUBMITTED DOCUMENTATION. IT IS THE RESPONSIBILITY OF THE ARCHITECT/GENERAL CONTRACTOR AND CUSTOMER TO VERIFY ALL DIMENSIONS, REFERENCE POINTS, CONFIGURATIONS, ETC. AS SUCH, HEIRLOOM DRAFTING & DESIGN WILL ASSUME NO RESPONSIBILITY FOR ERRORS RESULTING FROM THE USE OF THESE DRAWINGS. USE OF THESE DRAWINGS IMPLIES ACCEPTANCE OF THESE TERMS.

DRAWN BY: MLB DATE: 2/29/18  
COMPANY: LAMBRIAN  
JOB NO.: 18-0002  
SHEET NO.: 702







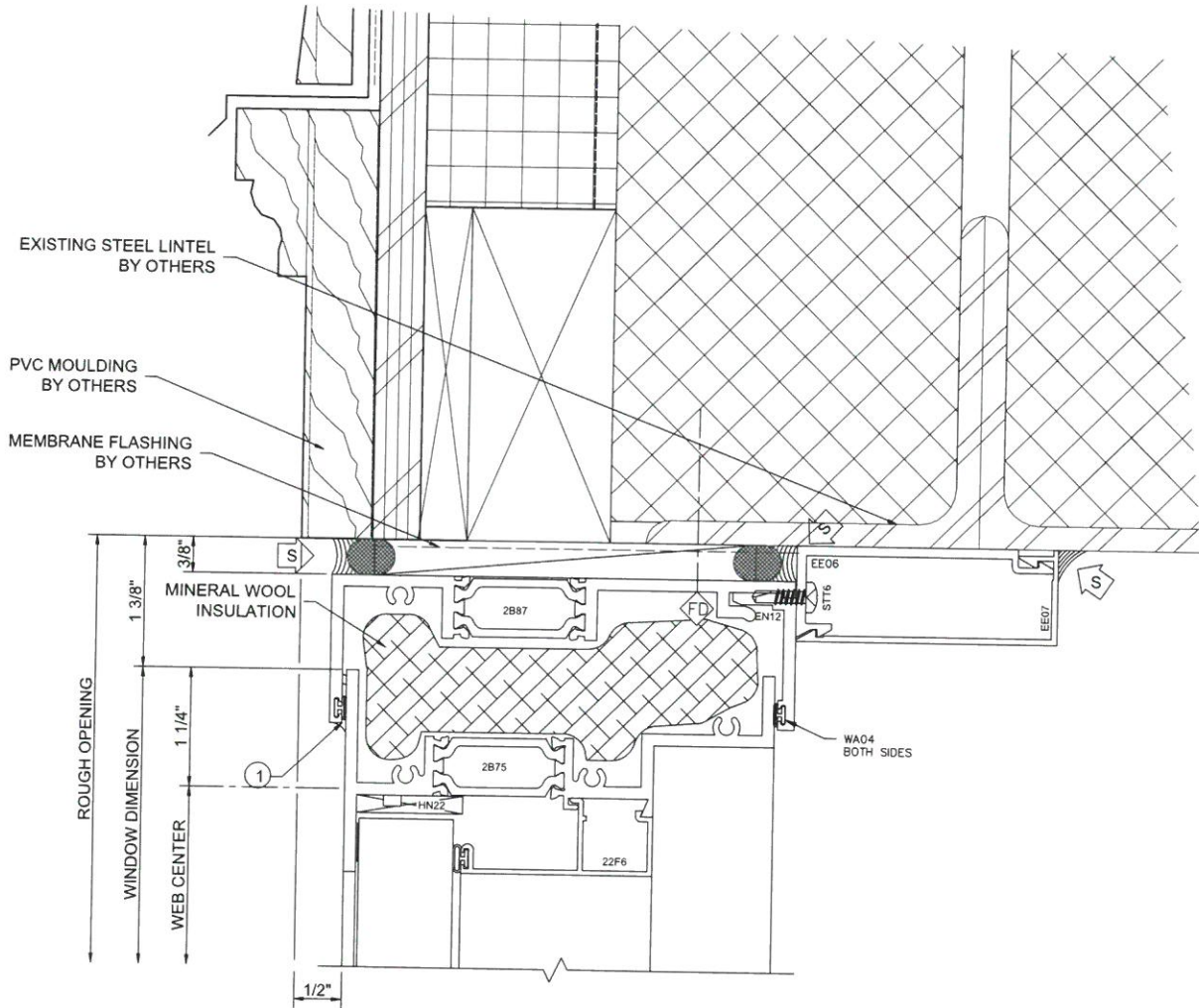

9	HEAD
C2	A-511
	SERIES: 450X
	FIXED

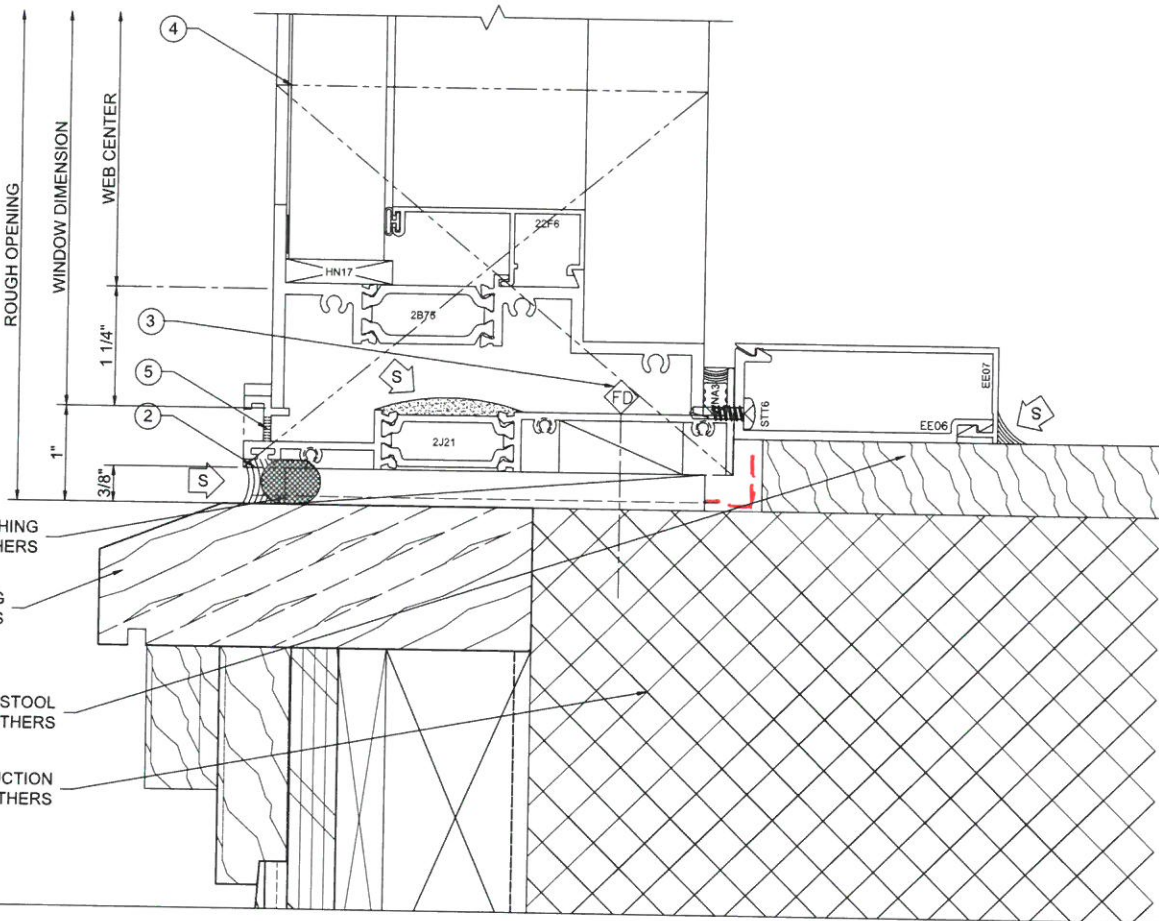

10	SILL
A2	A-511
	SERIES: 450X
	FIXED

- 1 = ERECTOR NOTE:  
TO INSURE A WATERTIGHT SEAL, BACK  
BED WITH SEALANT BEFORE THE  
WINDOW IS INSTALLED, OR CAP SEAL  
AFTER THE WINDOW IS INSTALLED.
- 2 = ERECTOR NOTE:  
ALL STACKS AND SUBSILLS MUST BE  
SET IN A BED OF SEALANT TO INSURE  
A WATERTIGHT SEAL. (INTERIOR AND  
EXTERIOR)
- 3 = ERECTOR NOTE:  
FASTENER HEADS AT SILL MUST BE  
COVERED WITH SEALANT TO INSURE  
A WATERTIGHT SEAL. (TYPICAL)
- 4 = ERECTOR NOTE:  
END DAM SUBSILL WITH FLASHING  
MATERIAL (LABOR BY ERECTOR), SEAL  
END DAM TO SUBSILL, THEN SEAL END  
DAM TO CONDITION, PER EFCO CORP.  
INSTALLATION INSTRUCTIONS  
SUBFRAME SECTION. (TYPICAL)
- 5 = ERECTOR NOTE:  
FIELD WEEP 1/4" DIAMETER, 6" FROM  
JAMBS AND 5'-0" O.C. IF FRAME  
EXCEEDS 8'-0" WIDE.

11	MUNTIN
	SERIES: 450X
	FIXED

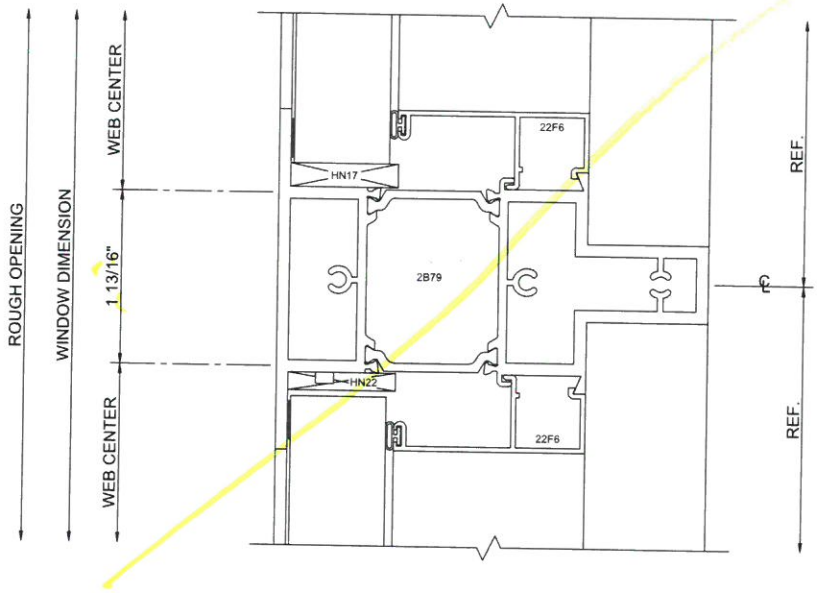

*Heirloom*  
Drafting & Design LLC  
(417)308-3191 | heirloomdrafting.net

PROJECT	HALIFAX ELEMENTARY SCHOOL	FIRST SUBMISSION	DESCRIPTION
LOCATION	464 PLYMOUTH ST HALIFAX, MA 02338	CHECKER	STR. ENG.
ARCHITECT	HABEEB & ASSOCIATES ARCHITECTS		
COMPANY	LAMBRIAN CONSTRUCTION CORP.		
ADDRESS	420 TURNPIKE STREET CANTON, MA 02021		
TITLE	WINDOW DETAILS		
HEIRLOOM DRAFTING & DESIGN HAS PREPARED THIS SET OF SHOP DRAWINGS USING THE SUBMITTED DOCUMENTATION. IT IS THE RESPONSIBILITY OF THE ARCHITECT/GENERAL CONTRACTOR AND CUSTOMER TO VERIFY ALL DIMENSIONS, REFERENCE POINTS, CONFIGURATIONS, ETC. AS SUCH, HEIRLOOM DRAFTING & DESIGN WILL ASSUME NO RESPONSIBILITY FOR ERRORS RESULTING FROM THE USE OF THESE DRAWINGS. USE OF THESE DRAWINGS IMPLIES ACCEPTANCE OF THESE TERMS.			
DRAWN BY:	MLB	DATE:	2/29/18
COMPANY:	18-0002		
JOB NO.:	LAMBRIAN		
SHEET NO.:	704		





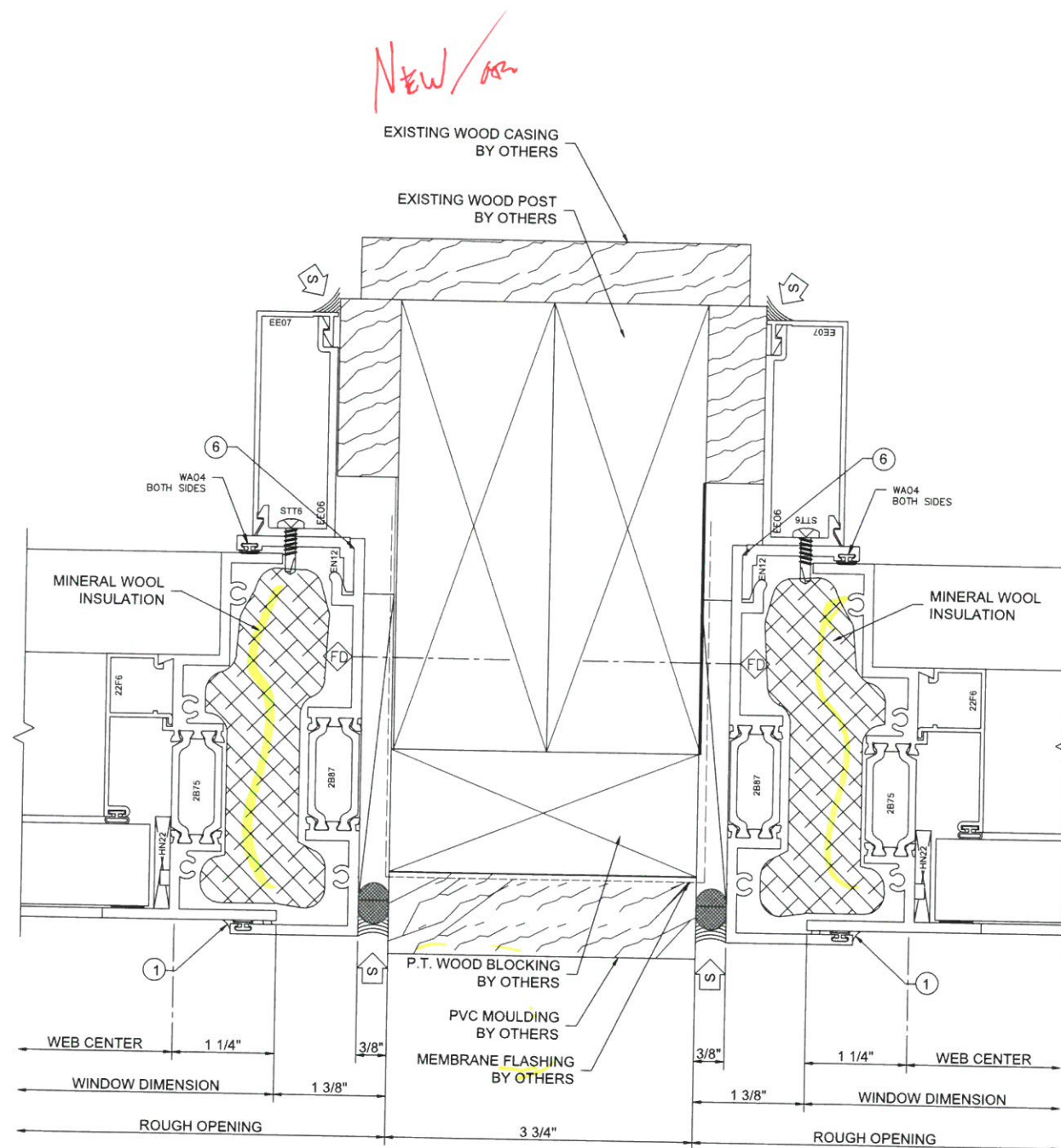

- 1 = ERECTOR NOTE:**  
TO INSURE A WATERTIGHT SEAL, BACK  
BED WITH SEALANT BEFORE THE  
WINDOW IS INSTALLED, OR CAP SEAL  
AFTER THE WINDOW IS INSTALLED.
- 6 = ERECTOR NOTE:**  
TO INSURE A WATERTIGHT SEAL, SET  
CLIP IN A BED OF SEALANT AND CAP  
SEAL 6" (MINIMUM) UP EACH VERTICAL.

HEIRLOOM DRAFTING & DESIGN HAS  
PREPARED THIS SET OF SHOP  
DRAWINGS USING THE SUBMITTED  
DOCUMENTATION. IT IS THE  
RESPONSIBILITY OF THE  
ARCHITECT/GENERAL CONTRACTOR AND  
CUSTOMER TO VERIFY ALL DIMENSIONS,  
REFERENCE POINTS, CONFIGURATIONS,  
ETC. AS SUCH, HEIRLOOM DRAFTING &  
DESIGN WILL ASSUME NO  
RESPONSIBILITY FOR ERRORS  
RESULTING FROM THE USE OF THESE  
DRAWINGS. USE OF THESE DRAWINGS  
IMPLIES ACCEPTANCE OF THESE TERMS.

*Heirloom*  
Drafting & Design LLC  
(417)308-3191 | [heirloomdrafting.net](http://heirloomdrafting.net)

[illegible]

## WINDOW DETAILS



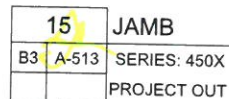

*Heirloom*  
Drafting & Design LLC  
(417) 308-3191 | [heirloomdrafting.net](http://heirloomdrafting.net)

PROJECT:	HALIFAX ELEMENTARY SCHOOL				
LOCATION:	464 PLYMOUTH ST HALIFAX, MA 02338				
ARCHITECT:	HABEEB & ASSOCIATES ARCHITECTS				
COMPANY:	LAMBRIAN CONSTRUCTION CORP.				
ADDRESS:	420 TURNPIKE STREET CANTON, MA 02021				
TITLE:	WINDOW DETAILS	FIRST SUBMISSION	CHECKER	STR. ENG.	DATE
		DESCRIPTION			

HEIRLOOM DRAFTING & DESIGN HAS PREPARED THIS SET OF SHOP DRAWINGS USING THE SUBMITTED DOCUMENTATION. IT IS THE RESPONSIBILITY OF THE ARCHITECT/GENERAL CONTRACTOR AND CUSTOMER TO VERIFY ALL DIMENSIONS, REFERENCE POINTS, CONFIGURATIONS, ETC. AS SUCH, HEIRLOOM DRAFTING & DESIGN WILL ASSUME NO RESPONSIBILITY FOR ERRORS RESULTING FROM THE USE OF THESE DRAWINGS. USE OF THESE DRAWINGS IMPLIES ACCEPTANCE OF THESE TERMS.

DRAWN BY:	DATE:
MLB	2/29/18
COMPANY:	
18-0002	
JOB NO.:	
LAMBRIAN	
SHEET NO.:	
707	

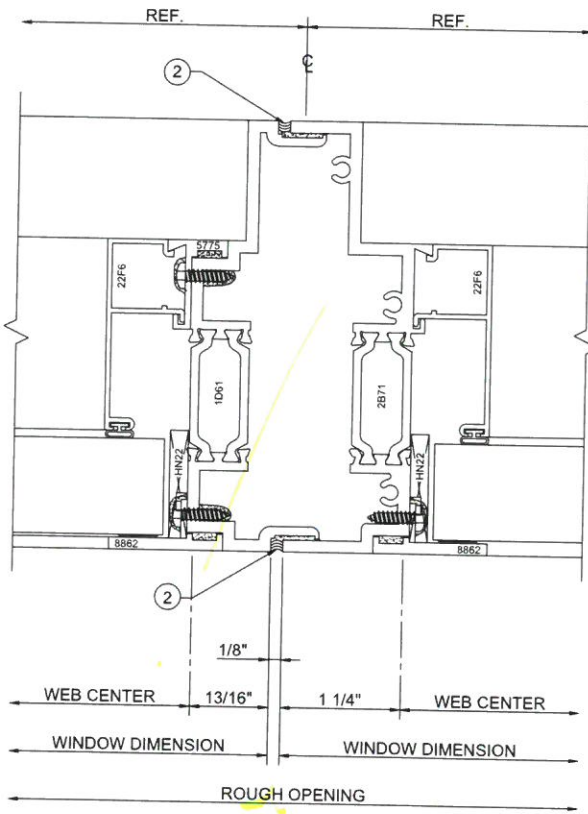

16	STACK
	SERIES: 450X
	FIXED/P.O.

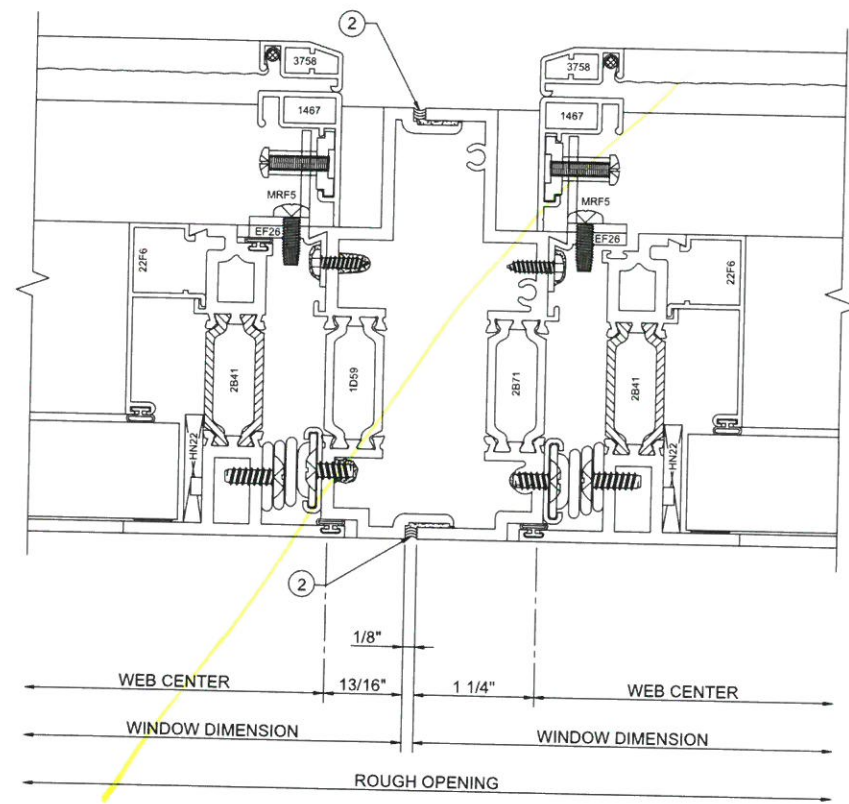

17	STACK
	SERIES: 450X
	FIXED/P.O.

2 = ERECTOR NOTE:  
ALL STACKS AND SUBSILLS MUST BE  
SET IN A BED OF SEALANT TO INSURE  
A WATERTIGHT SEAL. (INTERIOR AND  
EXTERIOR)

*Heirloom*  
Drafting & Design LLC  
(417)308-3191 | heirloomdrafting.net

DATE	CHECKER	STR. ENG.	DESCRIPTION
3/06/18			FIRST SUBMISSION

PROJECT: HALIFAX ELEMENTARY SCHOOL	TITLE: WINDOW DETAILS
LOCATION: 404 PLYMOUTH ST HALIFAX, MA 02338	
ARCHITECT: HABEED & ASSOCIATES ARCHITECTS	
COMPANY: LAMBRIAN CONSTRUCTION CORP.	
ADDRESS: 420 TURNPIKE STREET CANTON, MA 02021	

HEIRLOOM DRAFTING & DESIGN HAS  
PREPARED THIS SET OF SHOP  
DRAWINGS USING THE SUBMITTED  
DOCUMENTATION. IT IS THE  
RESPONSIBILITY OF THE  
ARCHITECT/GENERAL CONTRACTOR AND  
CUSTOMER TO VERIFY ALL DIMENSIONS,  
REFERENCE POINTS, CONFIGURATIONS,  
ETC. AS SUCH, HEIRLOOM DRAFTING &  
DESIGN WILL ASSUME NO  
RESPONSIBILITY FOR ERRORS  
RESULTING FROM THE USE OF THESE  
DRAWINGS. USE OF THESE DRAWINGS  
IMPLIES ACCEPTANCE OF THESE TERMS.

DRAWN BY: MLB	DATE: 2/29/18
COMPANY: LAMBRIAN	
JOB NO.: 18-0002	
SHEET NO.: 708	



**1 = ERECTOR NOTE:**  
TO INSURE A WATERTIGHT SEAL, BACK  
BED WITH SEALANT BEFORE THE  
WINDOW IS INSTALLED, OR CAP SEAL  
AFTER THE WINDOW IS INSTALLED.

*Heirloom*  
Drafting & Design LLC  
(417)308-3191 | [heirloomdrafting.net](http://heirloomdrafting.net)

[illegible]

PROJECT:	HALIFAX ELEMENTARY SCHOOL
LOCATION:	464 PLYMOUTH ST HALIFAX, MA 02338
ARCHITECT:	HARBEEB & ASSOCIATES ARCHITECTS
COMPANY:	LAMBIAN CONSTRUCTION CORP.
ADDRESS:	420 TURNPIKE STREET CANTON, MA 02021
TITLE:	WINDOW DETAILS

HEIRLOOM DRAFTING & DESIGN HAS  
PREPARED THIS SET OF SHOP  
DRAWINGS USING THE SUBMITTED  
DOCUMENTATION. IT IS THE  
RESPONSIBILITY OF THE  
ARCHITECT/GENERAL CONTRACTOR AND  
CUSTOMER TO VERIFY ALL DIMENSIONS,  
REFERENCE POINTS, CONFIGURATIONS,  
ETC. AS SUCH, HEIRLOOM DRAFTING &  
DESIGN WILL ASSUME NO  
RESPONSIBILITY FOR ERRORS  
RESULTING FROM THE USE OF THESE  
DRAWINGS. USE OF THESE DRAWINGS  
IMPLIES ACCEPTANCE OF THESE TERMS.

DRAWN BY: MLB	DATE: 2/29/18
------------------	------------------

COMPANY: 18-0002

JOB NO.: LAMBRIAN

SHEET NO.: 709

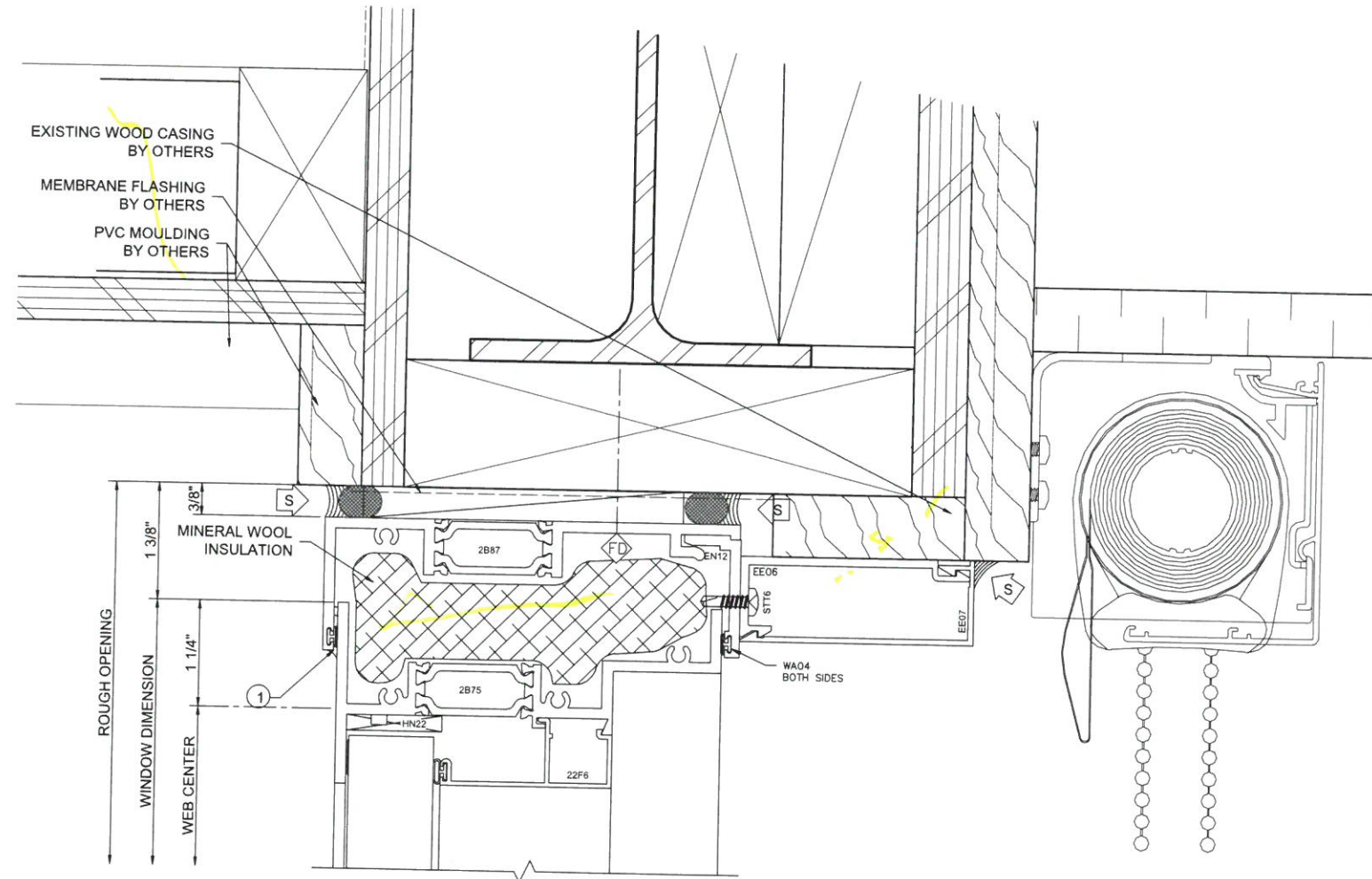

18		HEAD
D1	A-511	SERIES: 450X
		FIXED





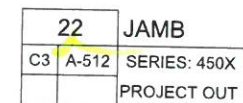
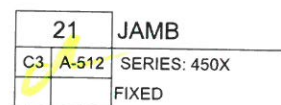

*Heirloom*  
Drafting & Design LLC  
(417)308-3191 | heirloomdrafting.net

HEIRLOOM DRAFTING & DESIGN HAS PREPARED THIS SET OF SHOP DRAWINGS USING THE SUBMITTED DOCUMENTATION. IT IS THE RESPONSIBILITY OF THE ARCHITECT/GENERAL CONTRACTOR AND CUSTOMER TO VERIFY ALL DIMENSIONS, REFERENCE POINTS, CONFIGURATIONS, ETC. AS SUCH, HEIRLOOM DRAFTING & DESIGN WILL ASSUME NO RESPONSIBILITY FOR ERRORS RESULTING FROM THE USE OF THESE DRAWINGS. USE OF THESE DRAWINGS IMPLIES ACCEPTANCE OF THESE TERMS.



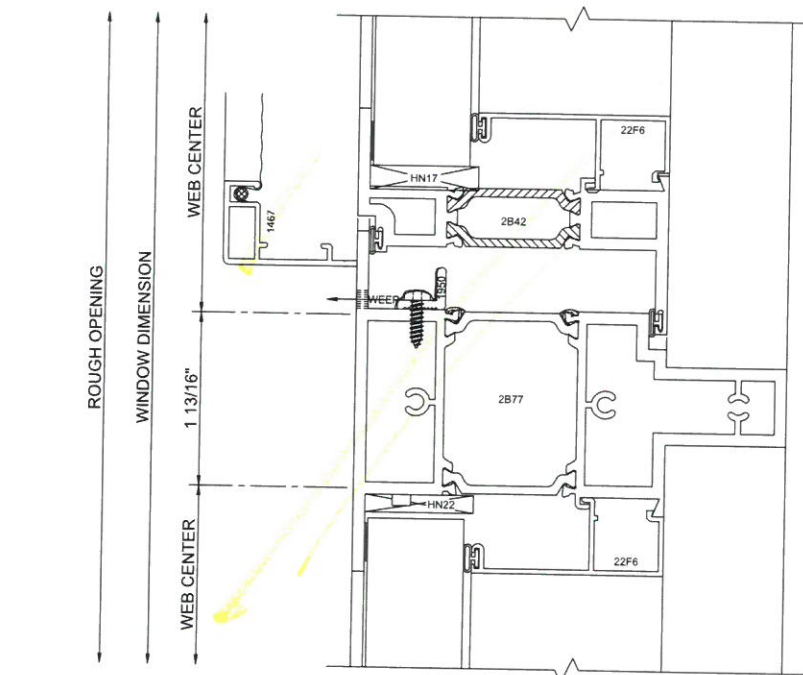

24	MEETING RAIL
	SERIES: 450X
	PROJECT IN / FIXED

2 = **ERECTOR NOTE:**  
ALL STACKS AND SUBSILLS MUST BE SET IN A BED OF SEALANT TO INSURE A WATERTIGHT SEAL. (INTERIOR AND EXTERIOR)

25	STACK
	SERIES: 450X
	FIXED/FIXED

[illegible]

PROJECT:	HALIFAX ELEMENTARY SCHOOL
LOCATION:	464 PLYMOUTH ST HALIFAX, MA 02338
ARCHITECT:	HABEEB & ASSOCIATES ARCHITECTS
COMPANY:	LAMBRIAN CONSTRUCTION CORP.
ADDRESS:	420 TURNPIKE STREET CANTON, MA 02021
TITLE:	WINDOW DETAILS

HEIRLOOM DRAFTING & DESIGN HAS  
PREPARED THIS SET OF SHOP  
DRAWINGS USING THE SUBMITTED  
DOCUMENTATION. IT IS THE  
RESPONSIBILITY OF THE  
ARCHITECT/GENERAL CONTRACTOR AND  
CUSTOMER TO VERIFY ALL DIMENSIONS,  
REFERENCE POINTS, CONFIGURATIONS,  
ETC. AS SUCH, HEIRLOOM DRAFTING &  
DESIGN WILL ASSUME NO  
RESPONSIBILITY FOR ERRORS  
RESULTING FROM THE USE OF THESE  
DRAWINGS. USE OF THESE DRAWINGS  
IMPLIES ACCEPTANCE OF THESE TERMS

DRAWN BY: MLB	DATE: 2/29/18
------------------	------------------

COMPANY: 18-0002

JOB NO.: LAMBRIAN

SHEET NO.: 712



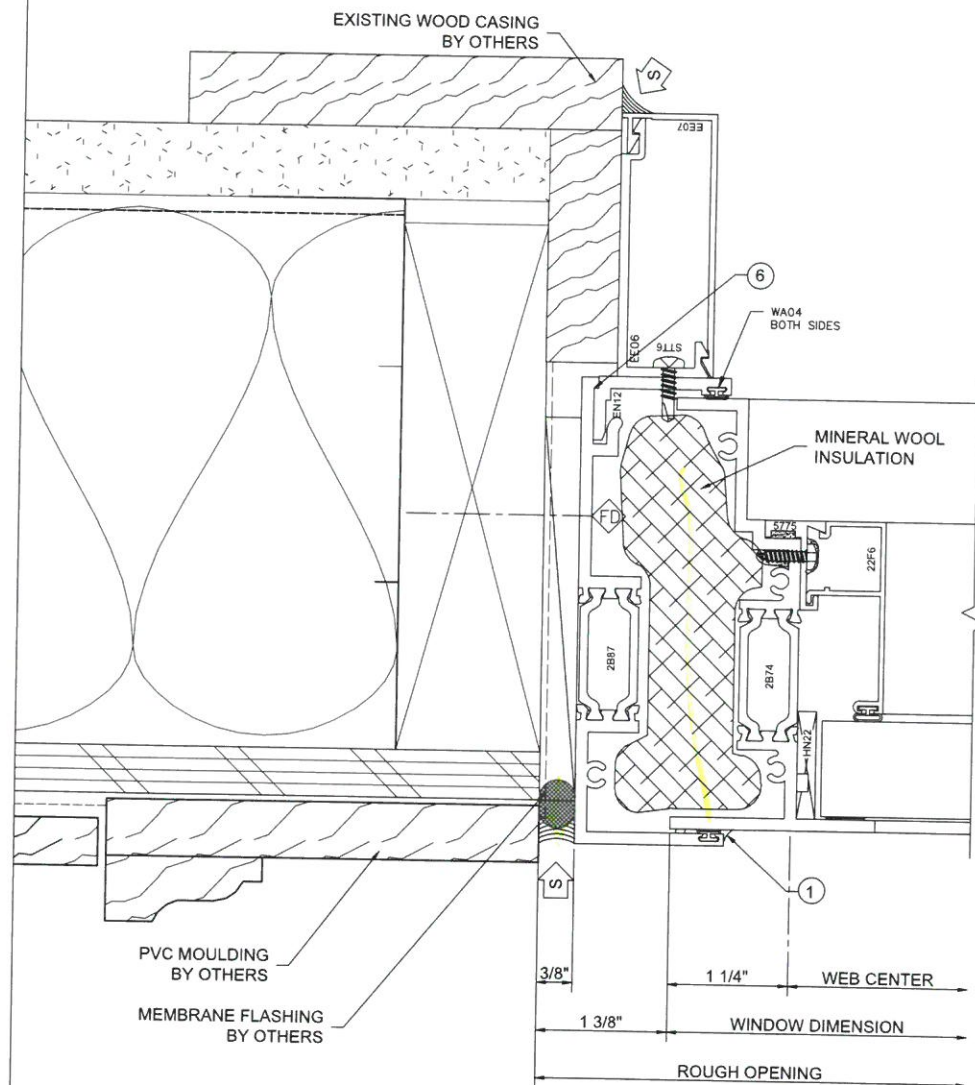

26	JAMB
B4	A-511 SERIES: 450X
B5	A-511 FIXED

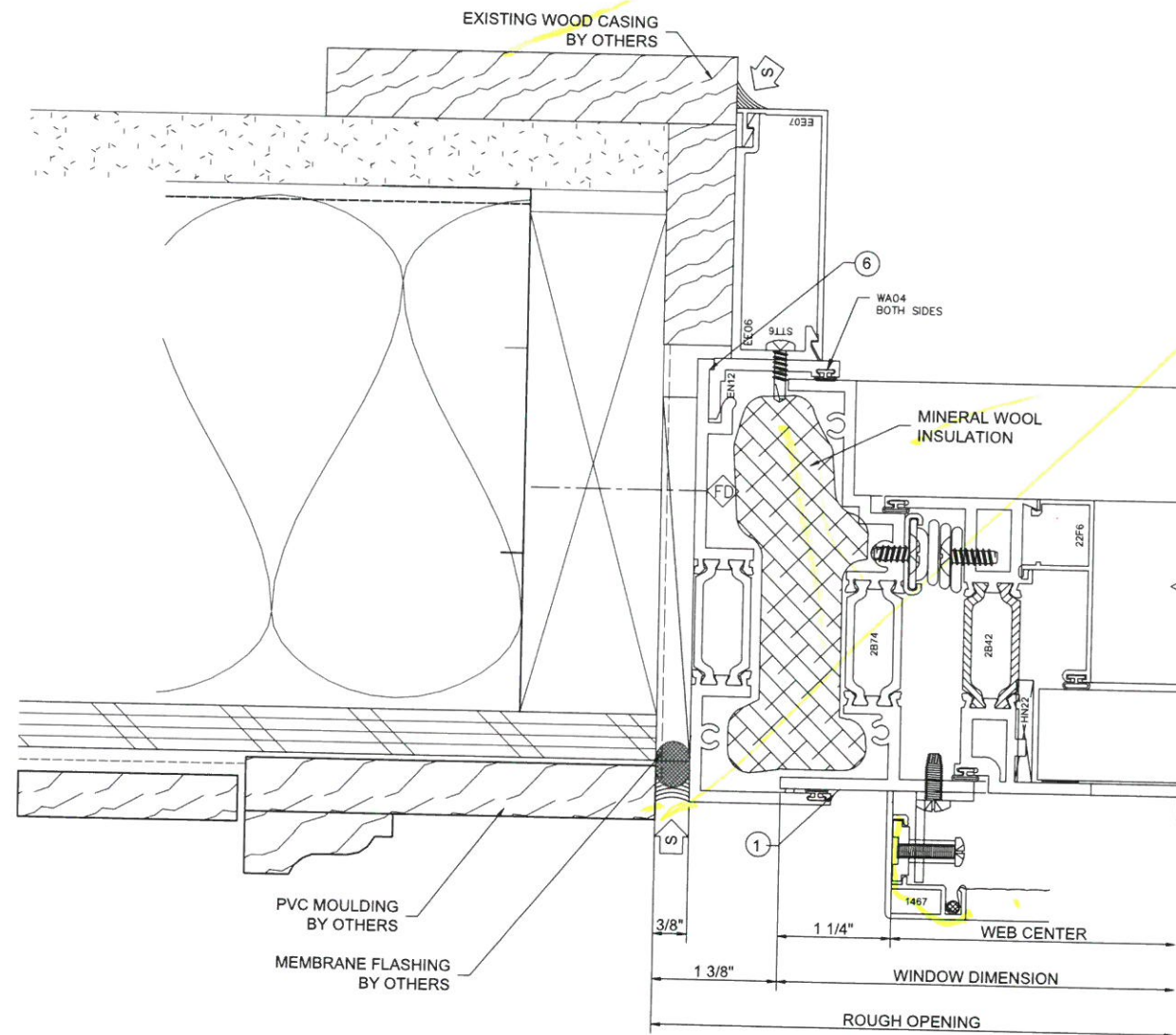

27	JAMB
B4	A-511 SERIES: 450X
B5	A-511 PROJECT IN

- 1 = ERECTOR NOTE:  
TO INSURE A WATERTIGHT SEAL, BACK  
BED WITH SEALANT BEFORE THE  
WINDOW IS INSTALLED, OR CAP SEAL  
AFTER THE WINDOW IS INSTALLED.
- 6 = ERECTOR NOTE:  
TO INSURE A WATERTIGHT SEAL, SET  
CLIP IN A BED OF SEALANT AND CAP  
SEAL 6" (MINIMUM) UP EACH VERTICAL.

*Heirloom*  
Drafting & Design LLC  
(417)308-3191 | heirloomdrafting.net

				3/06/18	DATE
					STR. ENG.
					CHECKER
					DESCRIPTION
					FIRST SUBMISSION
					DESCRIPTION
PROJECT:	HALIFAX ELEMENTARY SCHOOL				
LOCATION:	464 PLYMOUTH ST HALIFAX, MA 02338				
ARCHITECT:	HABEEB & ASSOCIATES ARCHITECTS				
COMPANY:	LAMBRIAN CONSTRUCTION CORP.				
ADDRESS:	420 TURNPIKE STREET CANTON, MA 02021				
TITLE:	WINDOW DETAILS				
<p>HEIRLOOM DRAFTING &amp; DESIGN HAS PREPARED THIS SET OF SHOP DRAWINGS USING THE SUBMITTED DOCUMENTATION. IT IS THE RESPONSIBILITY OF THE ARCHITECT/GENERAL CONTRACTOR AND CUSTOMER TO VERIFY ALL DIMENSIONS, REFERENCE POINTS, CONFIGURATIONS, ETC. AS SUCH, HEIRLOOM DRAFTING &amp; DESIGN WILL ASSUME NO RESPONSIBILITY FOR ERRORS RESULTING FROM THE USE OF THESE DRAWINGS. USE OF THESE DRAWINGS IMPLIES ACCEPTANCE OF THESE TERMS.</p>					
DRAWN BY:	MLB	DATE:	2/29/18		
COMPANY:	18-0002				
JOB NO.:	LAMBRIAN				
SHEET NO.:	713				







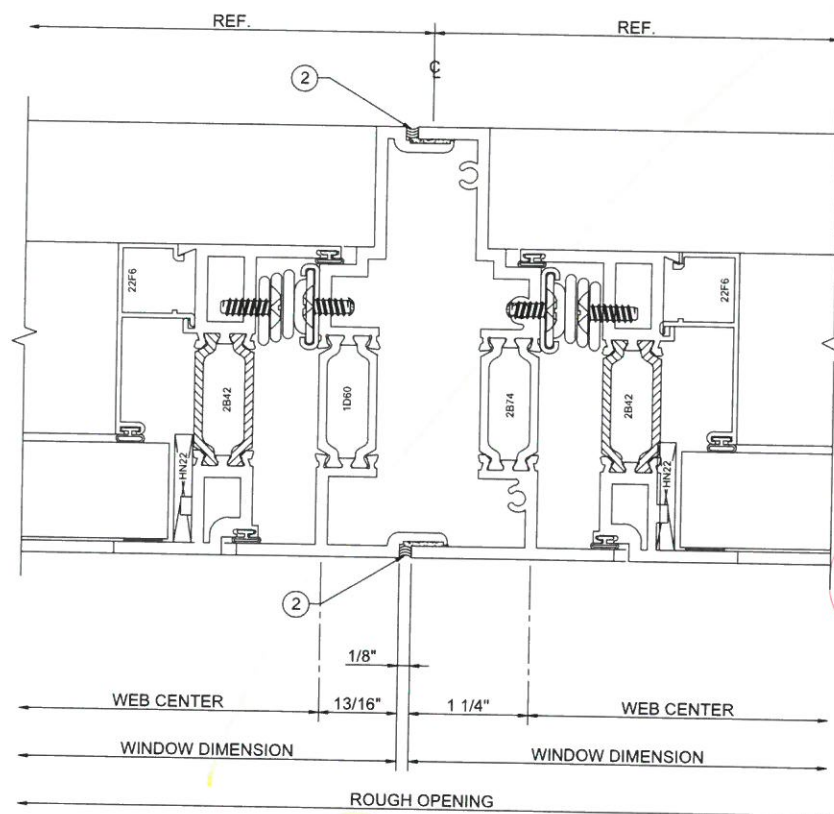

Shaw  
Screen

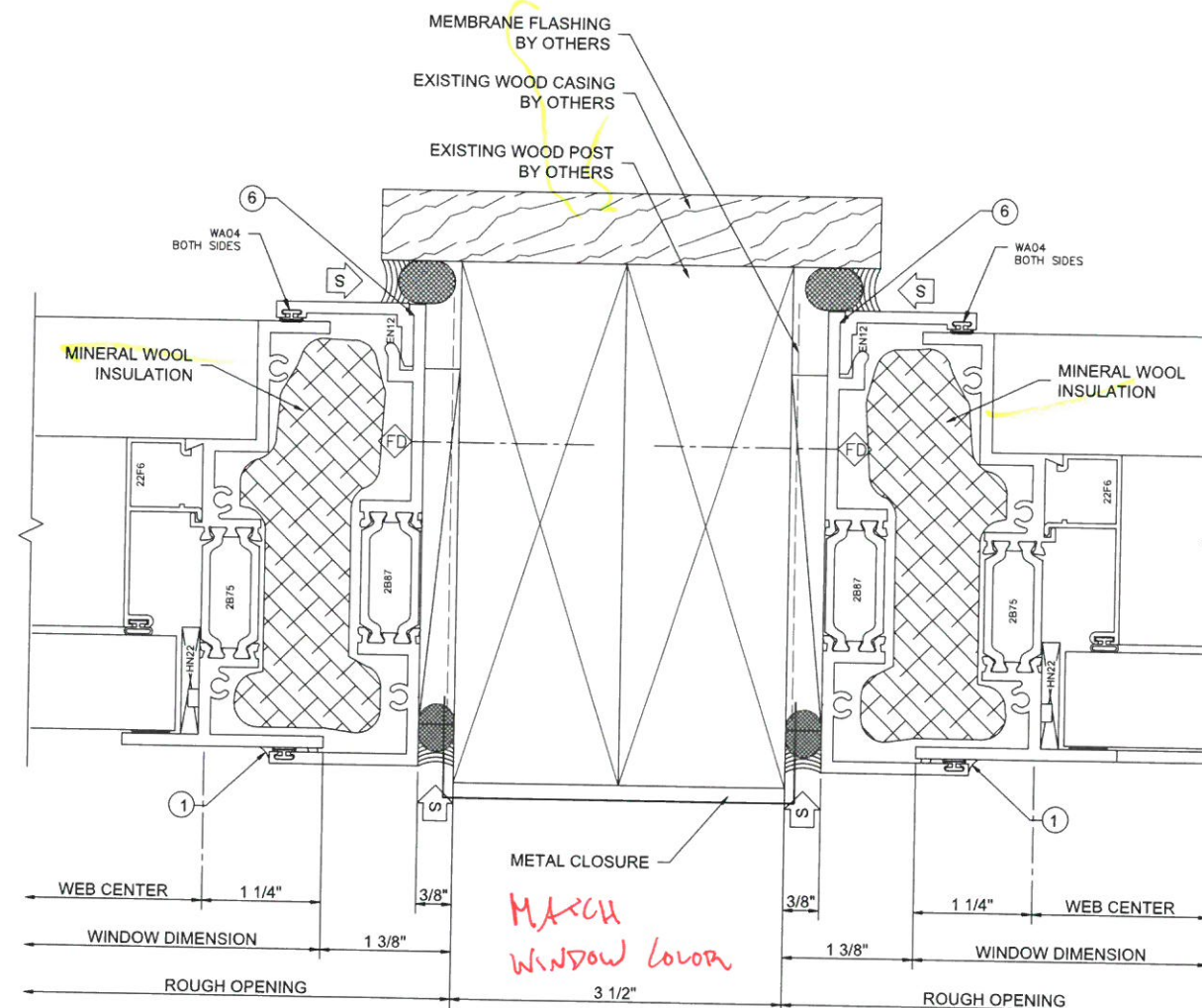

2 = **ERECTOR NOTE:**  
ALL STACKS AND SUBSILLS MUST BE SET IN A BED OF SEALANT TO INSURE A WATERTIGHT SEAL. (INTERIOR AND EXTERIOR)

HEIRLOOM DRAFTING & DESIGN HAS PREPARED THIS SET OF SHOP DRAWINGS USING THE SUBMITTED DOCUMENTATION. IT IS THE RESPONSIBILITY OF THE ARCHITECT/GENERAL CONTRACTOR AND CUSTOMER TO VERIFY ALL DIMENSIONS, REFERENCE POINTS, CONFIGURATIONS, ETC. AS SUCH, HEIRLOOM DRAFTING & DESIGN WILL ASSUME NO RESPONSIBILITY FOR ERRORS RESULTING FROM THE USE OF THESE DRAWINGS. USE OF THESE DRAWINGS IMPLIES ACCEPTANCE OF THESE TERMS.

*Heirloom*  
Drafting & Design LLC  
(417)308-3191 | heirloomdrafting.net

## WINDOW DETAILS

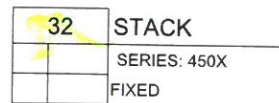

*Heirloom*  
Drafting & Design LLC  
(417)308-3191 | [heirloomdrafting.net](http://heirloomdrafting.net)

HEIRLOOM DRAFTING & DESIGN HAS  
PREPARED THIS SET OF SHOP  
DRAWINGS USING THE SUBMITTED  
DOCUMENTATION. IT IS THE  
RESPONSIBILITY OF THE  
ARCHITECT/GENERAL CONTRACTOR AND  
CUSTOMER TO VERIFY ALL DIMENSIONS,  
REFERENCE POINTS, CONFIGURATIONS,  
ETC. AS SUCH, HEIRLOOM DRAFTING &  
DESIGN WILL ASSUME NO  
RESPONSIBILITY FOR ERRORS  
RESULTING FROM THE USE OF THESE  
DRAWINGS. USE OF THESE DRAWINGS  
IMPLIES ACCEPTANCE OF THESE TERMS.



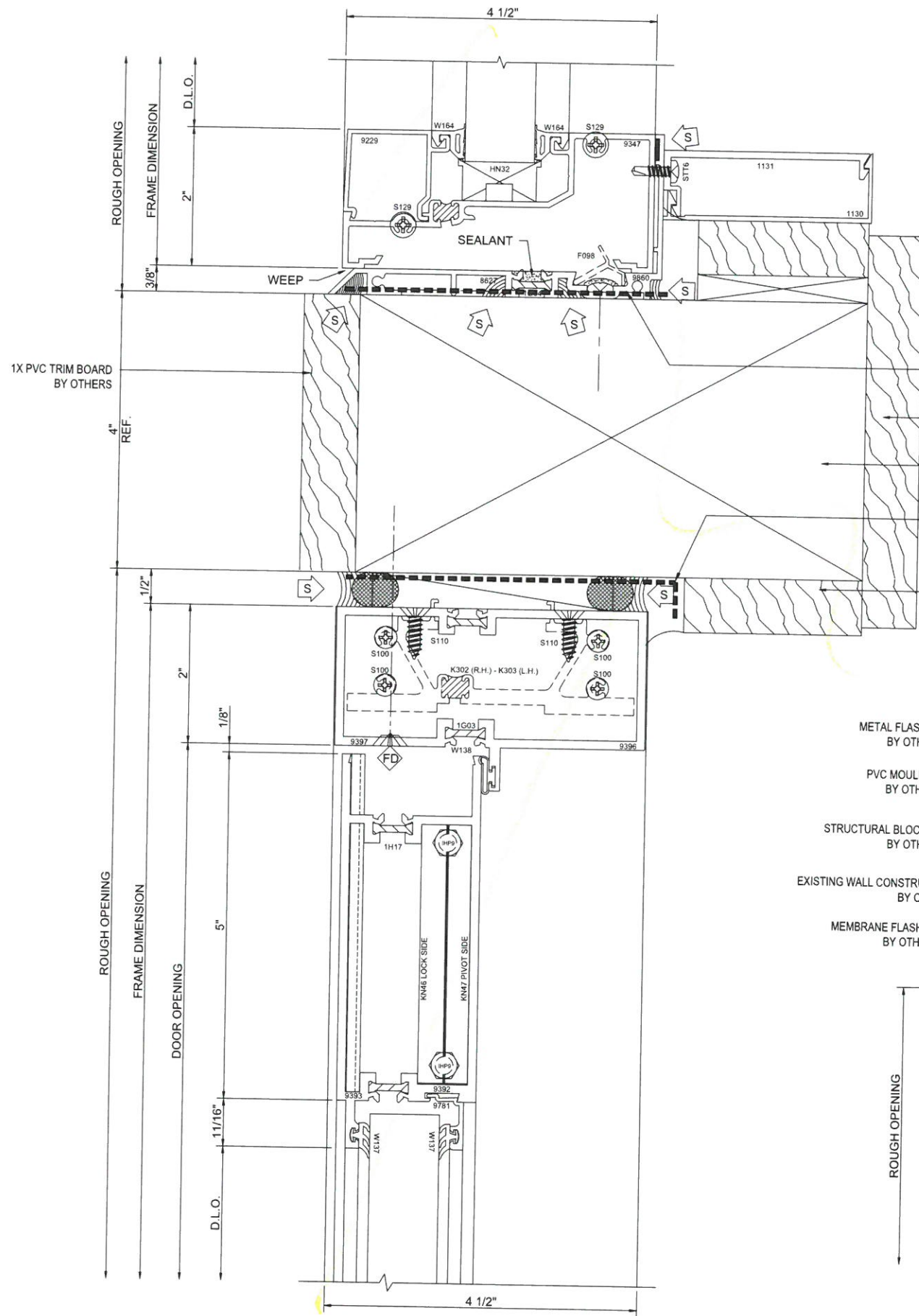

**2 DOOR HEADER**  
 403, 403i AND S/A D502  
 SCREWSPLINE (AT FRAME)  
 SHEARBLOCK (AT DOOR)

MEMBRANE FLASHING BY OTHERS  
 EXISTING WOOD CASING BY OTHERS  
 EXISTING WOOD POST BY OTHERS  
 MEMBRANE FLASHING BY OTHERS  
 TRIM BOARD BY OTHERS

METAL FLASHING BY OTHERS  
 PVC MOULDING BY OTHERS  
 STRUCTURAL BLOCKING BY OTHERS  
 EXISTING WALL CONSTRUCTION BY OTHERS  
 MEMBRANE FLASHING BY OTHERS

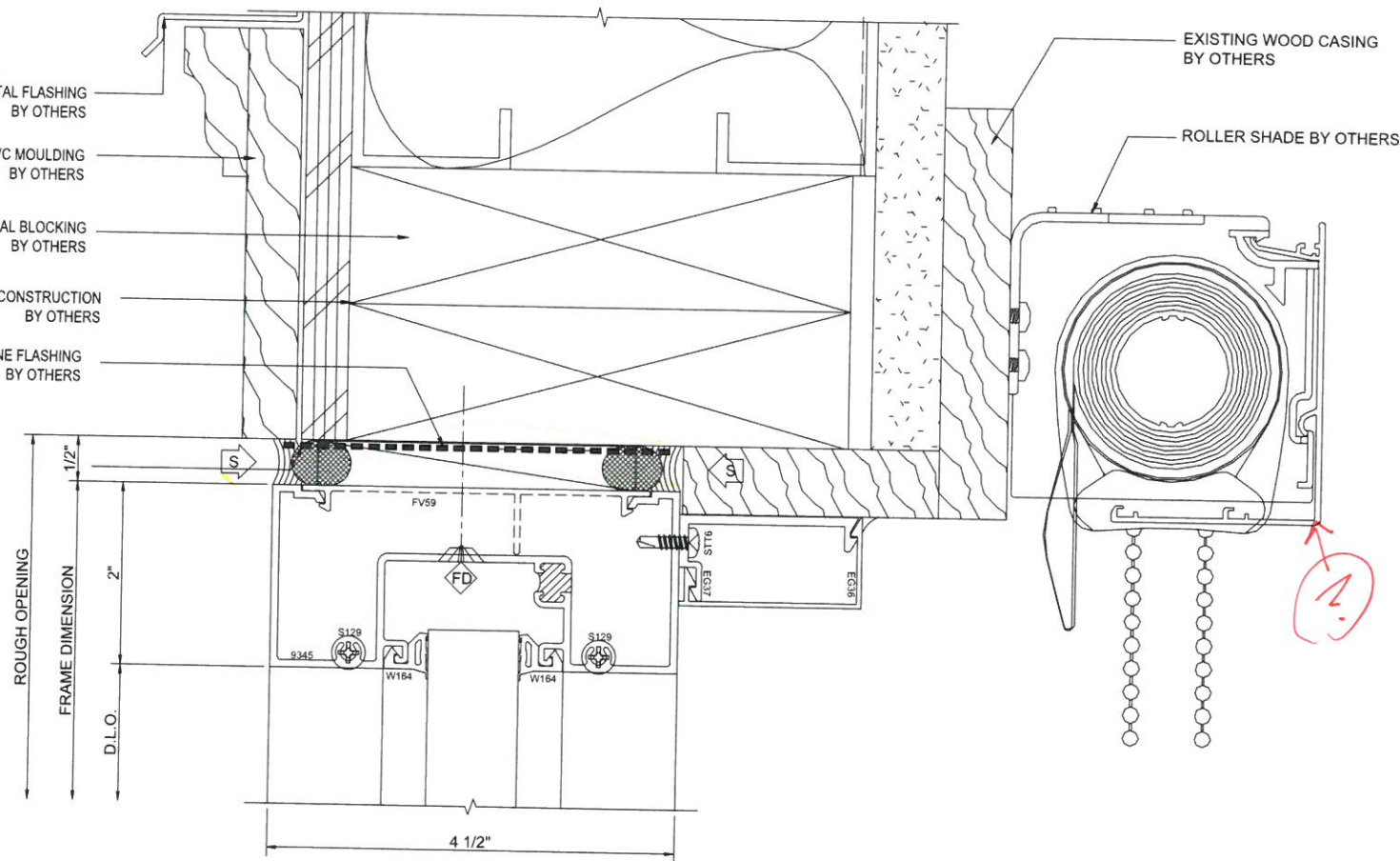

**1 O.G. HEAD**  
 403  
 SCREWSPLINE

PROJECT	LOCATION	ARCHITECT	COMPANY	ADDRESS	TITLE
HALIFAX ELEMENTARY SCHOOL	464 PLYMOUTH ST HALIFAX, MA 02338	HABEEB & ASSOCIATES ARCHITECTS	LAMBRIAN CONSTRUCTION CORP.	420 TURNPIKE STREET CANTON, MA 02021	STOREFRONT DETAILS
DATE	CHECKER	STR. ENG.	FIRST SUBMISSION	DESCRIPTION	
3/06/18					

HEIRLOOM DRAFTING & DESIGN HAS PREPARED THIS SET OF SHOP DRAWINGS USING THE SUBMITTED DOCUMENTATION. IT IS THE RESPONSIBILITY OF THE ARCHITECT/GENERAL CONTRACTOR AND CUSTOMER TO VERIFY ALL DIMENSIONS, REFERENCE POINTS, CONFIGURATIONS, ETC. AS SUCH, HEIRLOOM DRAFTING & DESIGN WILL ASSUME NO RESPONSIBILITY FOR ERRORS RESULTING FROM THE USE OF THESE DRAWINGS. USE OF THESE DRAWINGS IMPLIES ACCEPTANCE OF THESE TERMS.

DRAWN BY:	MLB	DATE:	2/29/18
COMPANY:	18-0002		
JOB NO.:	LAMBRIAN		
SHEET NO.:	901		





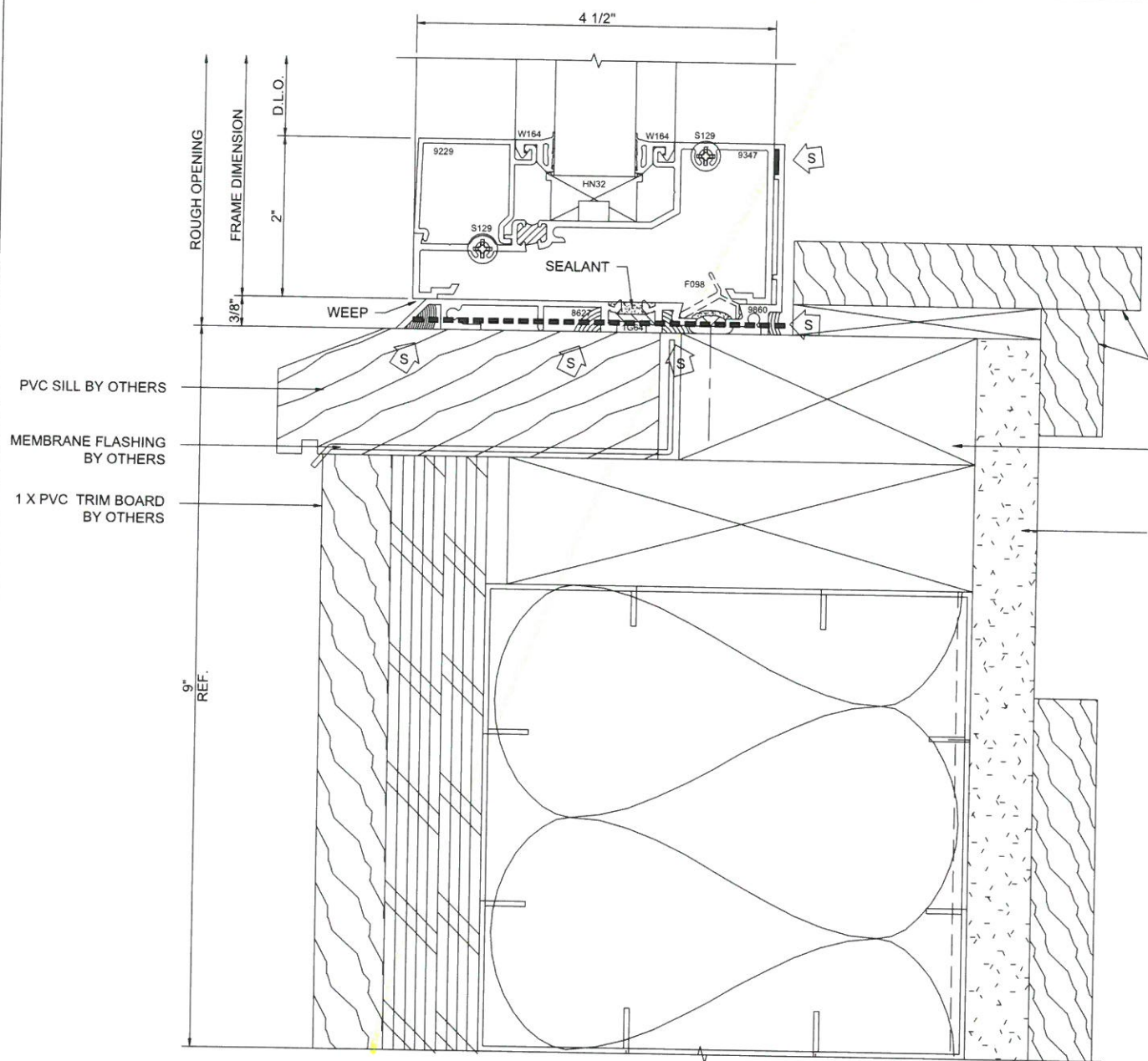

5	O.G. SILL
C1	A-512
	403
	SCREWSPLINE

New

EXISTING WOOD STOOL & APRON BY OTHERS

STRUCTURAL BLOCKING BY OTHERS

EXISTING WALL CONSTRUCTION BY OTHERS

EXISTING WALL CONSTRUCTION BY OTHERS

NEW SIDING & AIR/VAPOUR MEMBRANE SYSTEM BY OTHERS

METAL FLASHING BY OTHERS

PVC MOULDING BY OTHERS

STRUCTURAL BLOCKING BY OTHERS

MEMBRANE FLASHING BY OTHERS

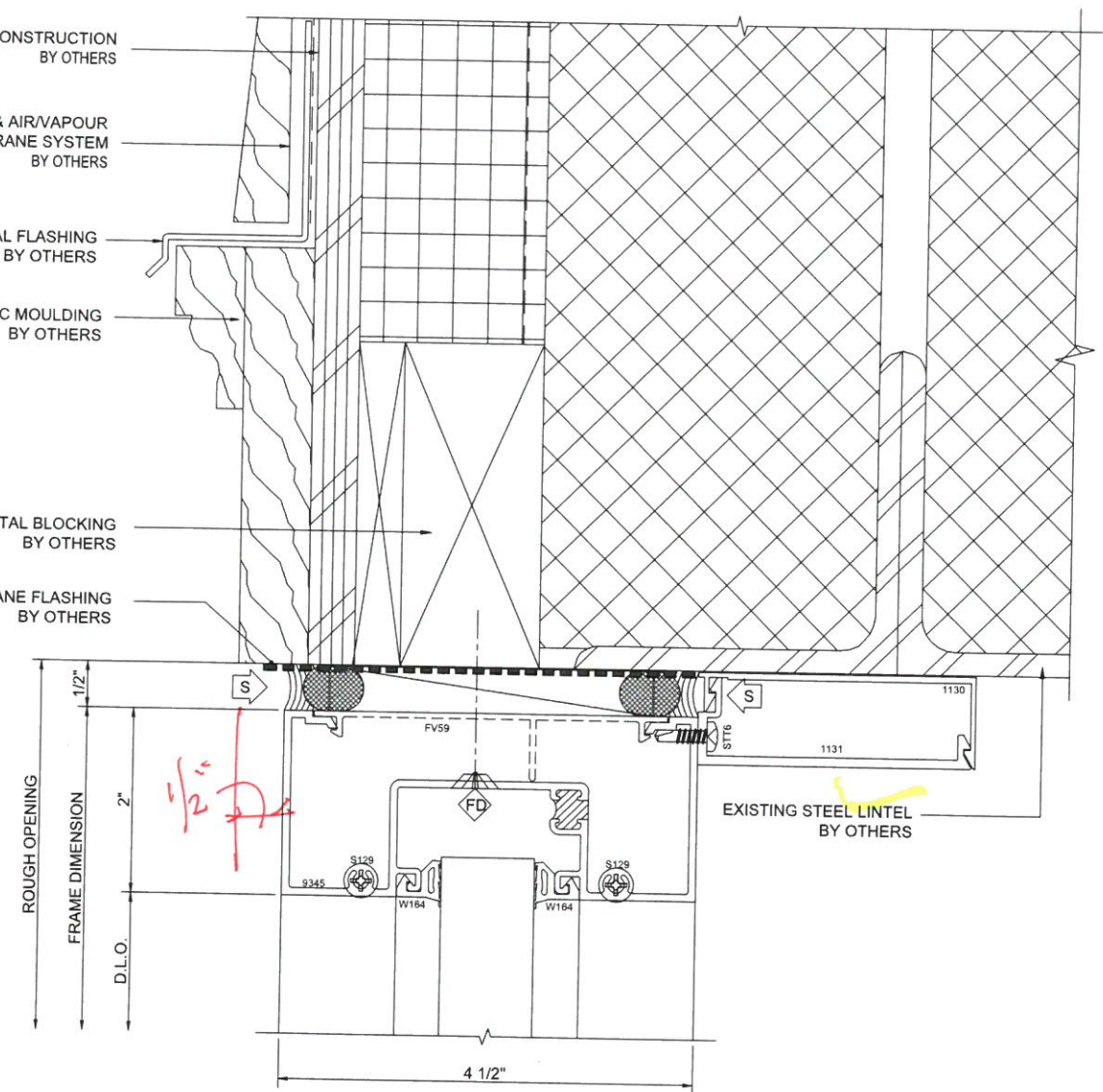

6	O.G. HEAD
C2	A-511
	403
	SCREWSPLINE

**Heirloom**  
Drafting & Design LLC  
(417)308-3191 | heirloomdrafting.net

DATE	STR. ENG.	CHECKER	DESCRIPTION
3/06/18			

**PROJECT:** HALIFAX ELEMENTARY SCHOOL

**LOCATION:** 464 PLYMOUTH ST HALIFAX, MA 02338

**ARCHITECT:** HABEED & ASSOCIATES ARCHITECTS

**COMPANY:** LAMBRIAN CONSTRUCTION CORP.

**ADDRESS:** 420 TURNPIKE STREET CANTON, MA 02021

**TITLE:**

**STOREFRONT DETAILS**

HEIRLOOM DRAFTING & DESIGN HAS PREPARED THIS SET OF SHOP DRAWINGS USING THE SUBMITTED DOCUMENTATION. IT IS THE RESPONSIBILITY OF THE ARCHITECT/GENERAL CONTRACTOR AND CUSTOMER TO VERIFY ALL DIMENSIONS, REFERENCE POINTS, CONFIGURATIONS, ETC. AS SUCH, HEIRLOOM DRAFTING & DESIGN WILL ASSUME NO RESPONSIBILITY FOR ERRORS RESULTING FROM THE USE OF THESE DRAWINGS. USE OF THESE DRAWINGS IMPLIES ACCEPTANCE OF THESE TERMS.

**DRAWN BY:** MLB

**COMPANY:** 18-0002

**DATE:** 2/29/18

**JOB NO.:** LAMBRIAN

**SHEET NO.:** 903







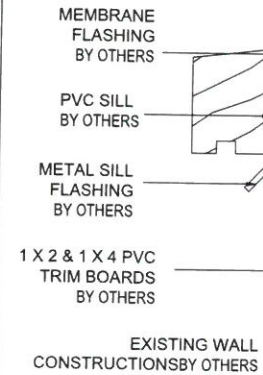

9		O.G. SILL
A1	A-511	403 SCREWSPLINE

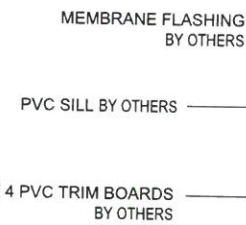
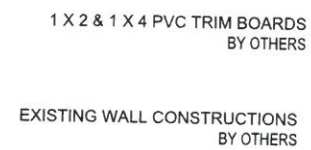

10		O.G. SILL
A2	A-511	403
		SCREWSPLINE

*Heirloom*  
Drafting & Design LLC  
(417)308-3191 | [heirloomdrafting.net](http://heirloomdrafting.net)

[illegible]

PROJECT:	HALIFAX ELEMENTARY SCHOOL
LOCATION:	464 PLYMOUTH ST HALIFAX, MA 02338
ARCHITECT:	HABEEB & ASSOCIATES ARCHITECTS
COMPANY:	LAMBRIAN CONSTRUCTION CORP.
ADDRESS:	420 TURNPIKE STREET CANTON, MA 02021
TITLE:	STOREFRONT DETAILS

HEIRLOOM DRAFTING & DESIGN HAS  
PREPARED THIS SET OF SHOP  
DRAWINGS USING THE SUBMITTED  
DOCUMENTATION. IT IS THE  
RESPONSIBILITY OF THE  
ARCHITECT/GENERAL CONTRACTOR AND  
CUSTOMER TO VERIFY ALL DIMENSIONS,  
REFERENCE POINTS, CONFIGURATIONS,  
ETC. AS SUCH, HEIRLOOM DRAFTING &  
DESIGN WILL ASSUME NO  
RESPONSIBILITY FOR ERRORS  
RESULTING FROM THE USE OF THESE  
DRAWINGS. USE OF THESE DRAWINGS  
IMPLIES ACCEPTANCE OF THESE TERMS.

DRAWN BY: MLB	DATE: 2/29/18
COMPANY: 18-0002	
JOB NO.: LAMBRIAN	
SHEET NO.: 905	



Technical drawing of a door frame assembly, showing dimensions and components. The drawing is oriented vertically, with the door opening at the top.

**Dimensions:**

- ROUGH OPENING:** Indicated by a vertical dimension line on the left.
- FRAME DIMENSION:** Indicated by a vertical dimension line on the left.
- DOOR OPENING:** Indicated by a vertical dimension line on the left.
- Top Section Dimensions:**
  - 11/16" (D.L.O.)
  - 2"
  - 1/8"
- Bottom Section Dimensions:**
  - 5"
  - 11/16"
  - D.L.O.
- Overall Width:** 4 1/2" (indicated at both the top and bottom).

**Components and Labels:**

- W154:** Window or panel label at the top.
- HN32:** Hardware label.
- HEP 1:** Hardware label.
- S110:** Screws or fasteners.
- S100:** Screws or fasteners.
- K302 (R.H.) - K303 (L.H.):** Keyhole or lock mechanism.
- W138:** Window or panel label.
- TH17:** Threshold or trim label.
- KNM LOCK SIDE:** Label for the lock mechanism.
- KNM PIVOT SIDE:** Label for the pivot mechanism.
- W127:** Window or panel label at the bottom.
- W137:** Window or panel label at the bottom.

12	DOOR HEADER
	403i AND S/A D502

DRAWN BY: MLB	DATE: 2/29/18
COMPANY: 18-0002	
JOB NO.: LAMBRIAN	
SHEET NO.: 906	

*Heirloom*  
Drafting & Design LLC  
(417)308-3191 | [heirloomdrafting.net](http://heirloomdrafting.net)



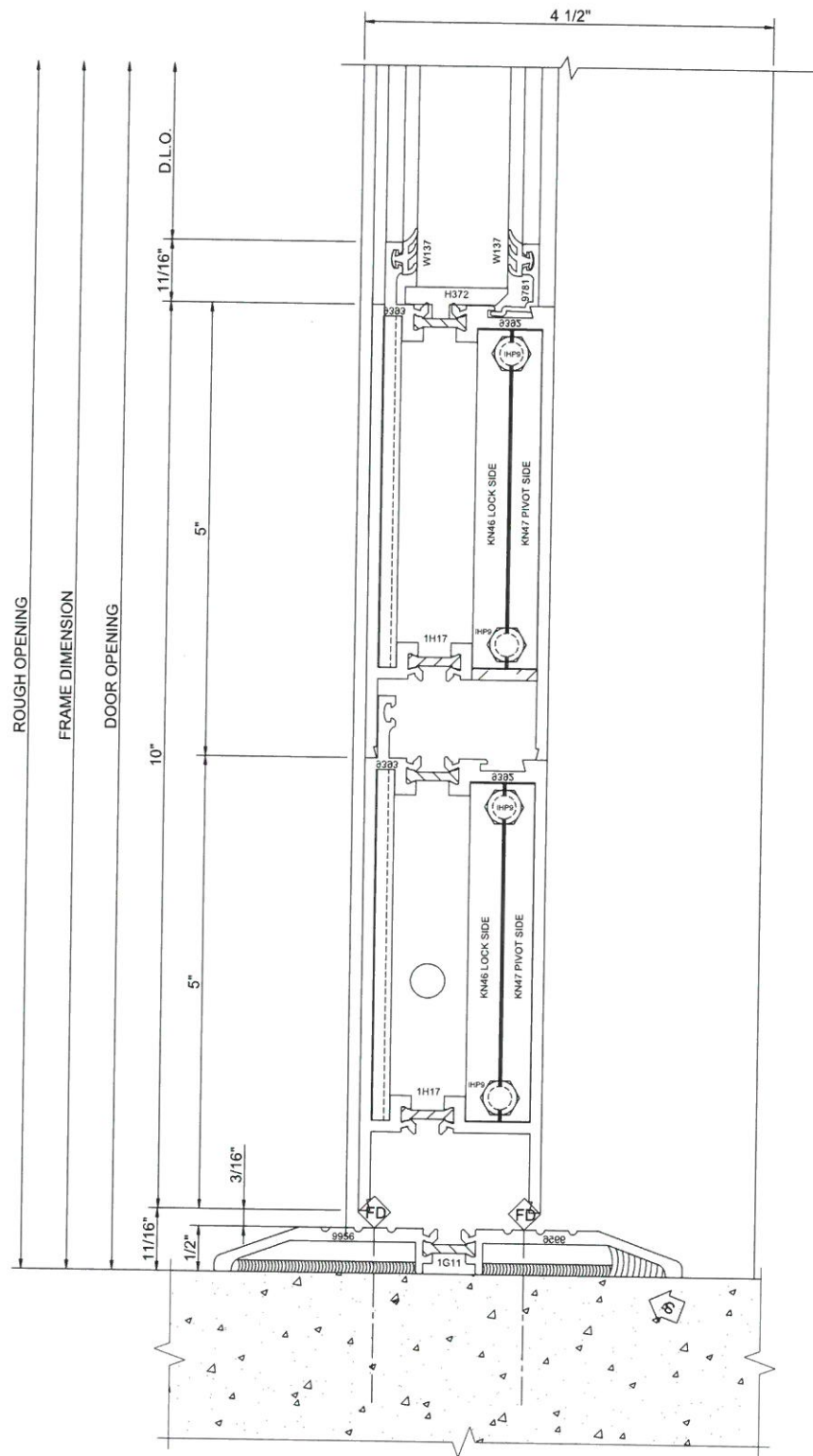

13 BOTTOM RAIL  
D502

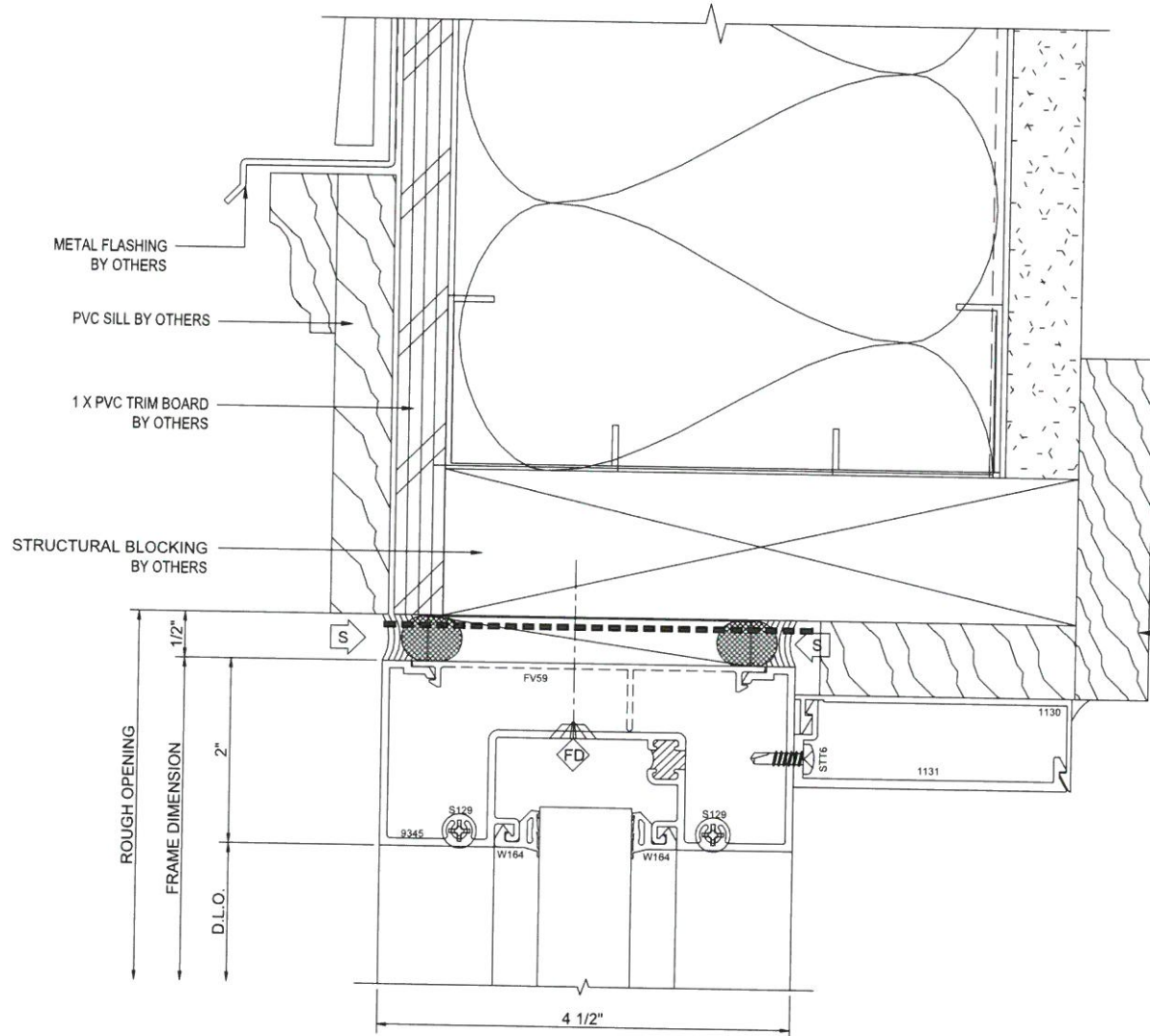

14 O.G. HEAD  
A3 A-512 403  
SCREWSPLINE

NEW OR EXISTING  
EXISTING WOOD CASING  
BY OTHERS

PROJECT: HALIFAX ELEMENTARY SCHOOL

LOCATION: 464 PLYMOUTH ST HALIFAX, MA 02338

ARCHITECT: HABEED & ASSOCIATES ARCHITECTS

COMPANY: LAMBRIAN CONSTRUCTION CORP.

ADDRESS: 420 TURNPIKE STREET CANTON, MA 02021

TITLE:

## STOREFRONT DETAILS

HEIRLOOM DRAFTING & DESIGN HAS PREPARED THIS SET OF SHOP DRAWINGS USING THE SUBMITTED DOCUMENTATION. IT IS THE RESPONSIBILITY OF THE ARCHITECT/GENERAL CONTRACTOR AND CUSTOMER TO VERIFY ALL DIMENSIONS, REFERENCE POINTS, CONFIGURATIONS, ETC. AS SUCH, HEIRLOOM DRAFTING & DESIGN WILL ASSUME NO RESPONSIBILITY FOR ERRORS RESULTING FROM THE USE OF THESE DRAWINGS. USE OF THESE DRAWINGS IMPLIES ACCEPTANCE OF THESE TERMS.

DRAWN BY: MLB DATE: 2/29/18

COMPANY: 18-0002

JOB NO.: LAMBRIAN

SHEET NO.: 907

Heirloom  
Drafting & Design LLC  
(417)308-3191 | heirloomdrafting.net

3/06/18 DATE

CHECKER STR. ENG.

FIRST SUBMISSION DESCRIPTION

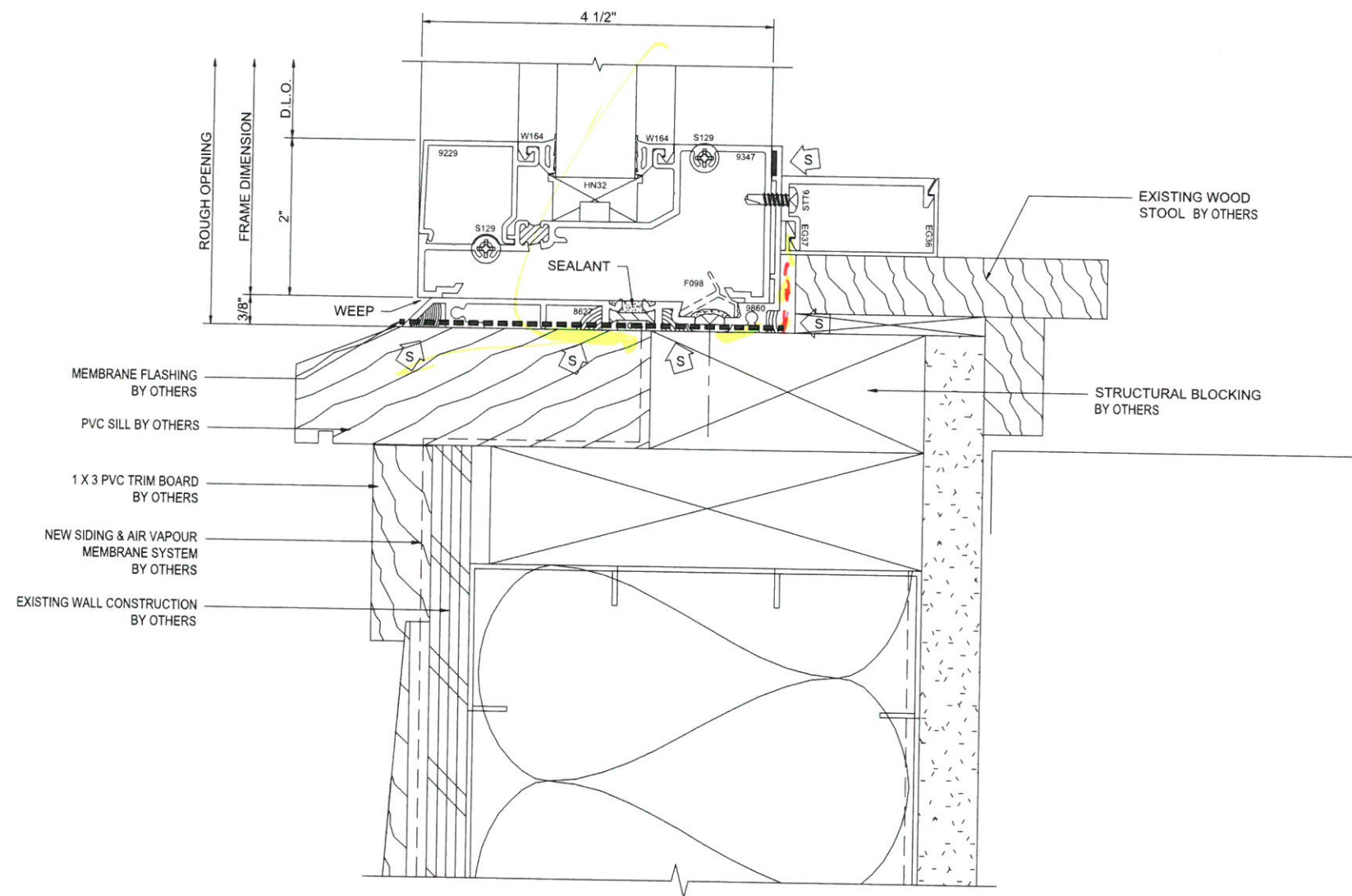
[illegible]

PROJECT:	HALIFAX ELEMENTARY SCHOOL
LOCATION:	464 PLYMOUTH ST HALIFAX, MA 02338
ARCHITECT:	HABEEB & ASSOCIATES ARCHITECTS
COMPANY:	LAMBRIAN CONSTRUCTION CORP.
ADDRESS:	4020 TURNPIKE STREET CANTON, MA 02021
TITLE:	STOREFRONT DETAILS

HEIRLOOM DRAFTING & DESIGN HAS  
PREPARED THIS SET OF SHOP  
DRAWINGS USING THE SUBMITTED  
DOCUMENTATION. IT IS THE  
RESPONSIBILITY OF THE  
ARCHITECT/GENERAL CONTRACTOR AND  
CUSTOMER TO VERIFY ALL DIMENSIONS  
REFERENCE POINTS, CONFIGURATIONS,  
ETC. AS SUCH, HEIRLOOM DRAFTING &  
DESIGN WILL ASSUME NO  
RESPONSIBILITY FOR ERRORS  
RESULTING FROM THE USE OF THESE  
DRAWINGS. USE OF THESE DRAWINGS  
IMPLIES ACCEPTANCE OF THESE TERMS

DRAWN BY: MLB	DATE: 2/29/18
COMPANY: 18-0002	
JOB NO.: LAMBRIAN	
SHEET NO.: 908	



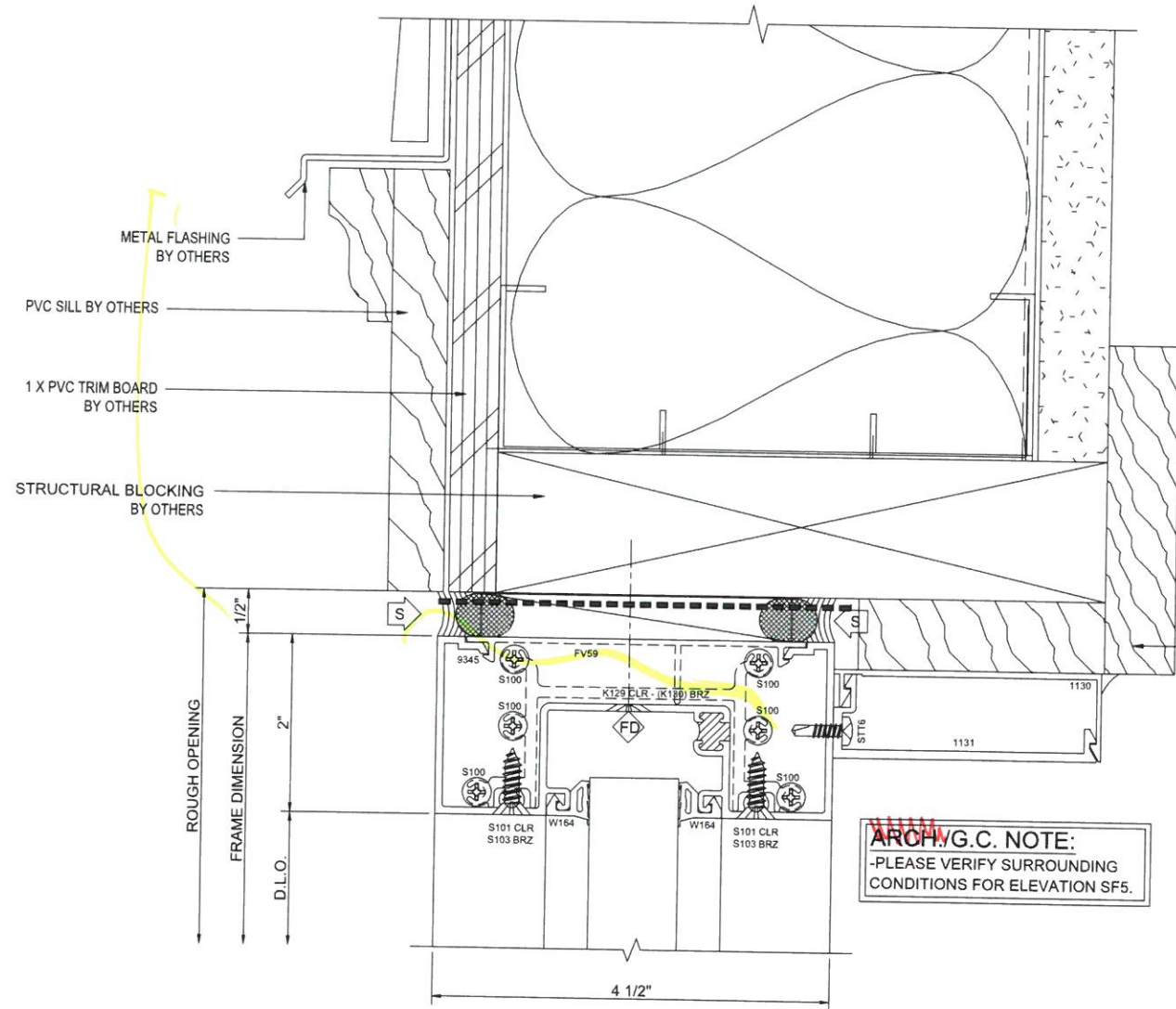

ARCH/G.C. NOTE:  
-PLEASE VERIFY SURROUNDING  
CONDITIONS FOR ELEVATION SF5.

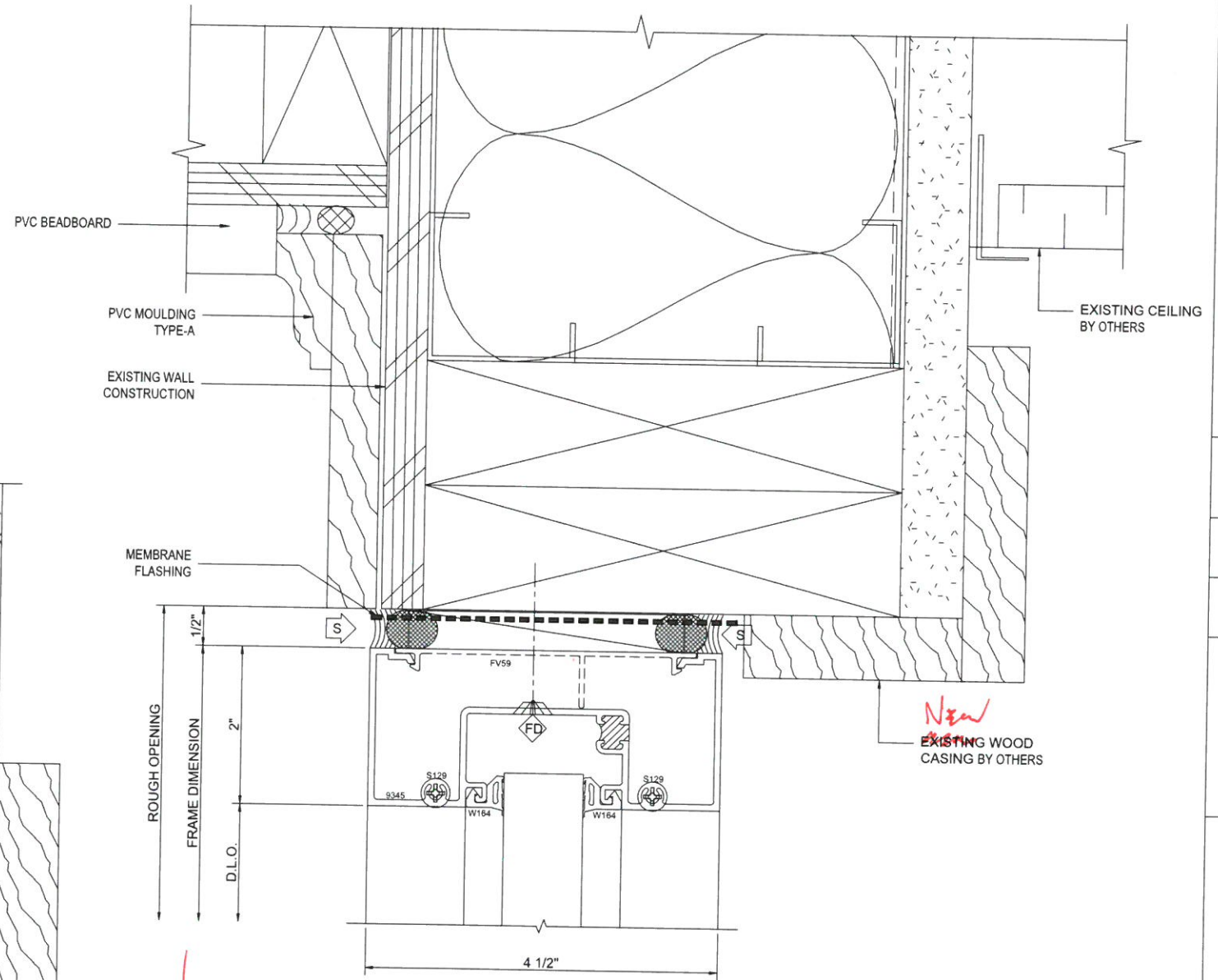

NEW  
EXISTING WOOD CASING  
BY OTHERS

NEW  
EXISTING WOOD  
CASING BY OTHERS

Heirloom  
Drafting & Design LLC  
(417)308-3191 | heirloomdrafting.net

DATE	STR. ENG.	CHECKER	DESCRIPTION
3/06/18			FIRST SUBMISSION

PROJECT	LOCATION	ARCHITECT	COMPANY	ADDRESS	TITLE
HALIFAX ELEMENTARY SCHOOL	464 PLYMOUTH ST HALIFAX, MA 02338	HABEEB & ASSOCIATES ARCHITECTS	LAMBRIAN CONSTRUCTION CORP.	420 TURNPIKE STREET CANTON, MA 02021	STOREFRONT DETAILS

HEIRLOOM DRAFTING & DESIGN HAS  
PREPARED THIS SET OF SHOP  
DRAWINGS USING THE SUBMITTED  
DOCUMENTATION. IT IS THE  
RESPONSIBILITY OF THE  
ARCHITECT/GENERAL CONTRACTOR AND  
CUSTOMER TO VERIFY ALL DIMENSIONS,  
REFERENCE POINTS, CONFIGURATIONS,  
ETC. AS SUCH, HEIRLOOM DRAFTING &  
DESIGN WILL ASSUME NO  
RESPONSIBILITY FOR ERRORS  
RESULTING FROM THE USE OF THESE  
DRAWINGS. USE OF THESE DRAWINGS  
IMPLIES ACCEPTANCE OF THESE TERMS.

DRAWN BY:	DATE:
MLB	2/29/18
COMPANY:	JOB NO.:
LAMBRIAN	18-0002
SHEET NO.:	
909	





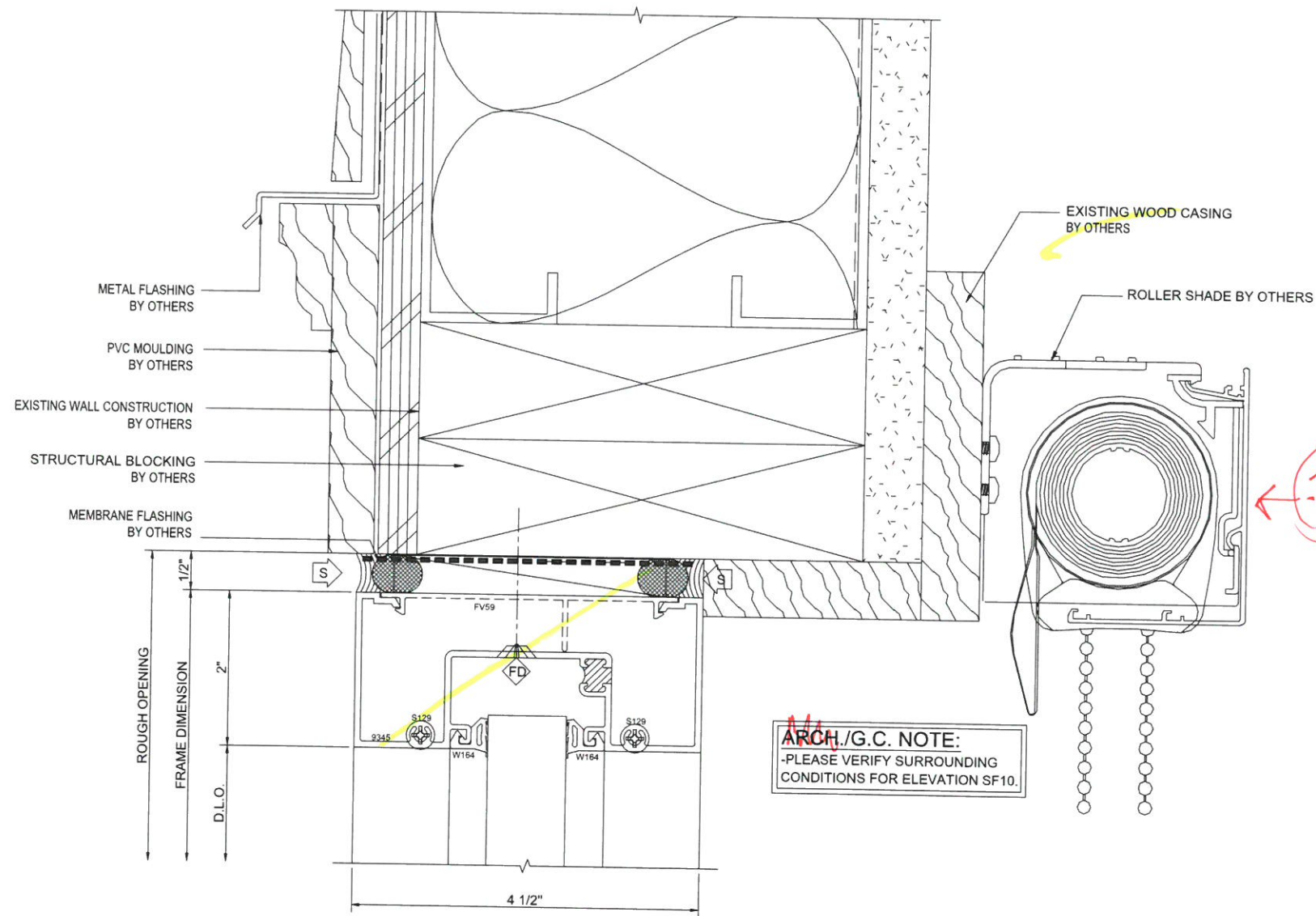

**ARCH./G.C. NOTE:**  
-PLEASE VERIFY SURROUNDING  
CONDITIONS FOR ELEVATION SF10.

21	O.G. HEAD
C4 A-511	403 SCREWSPLINE

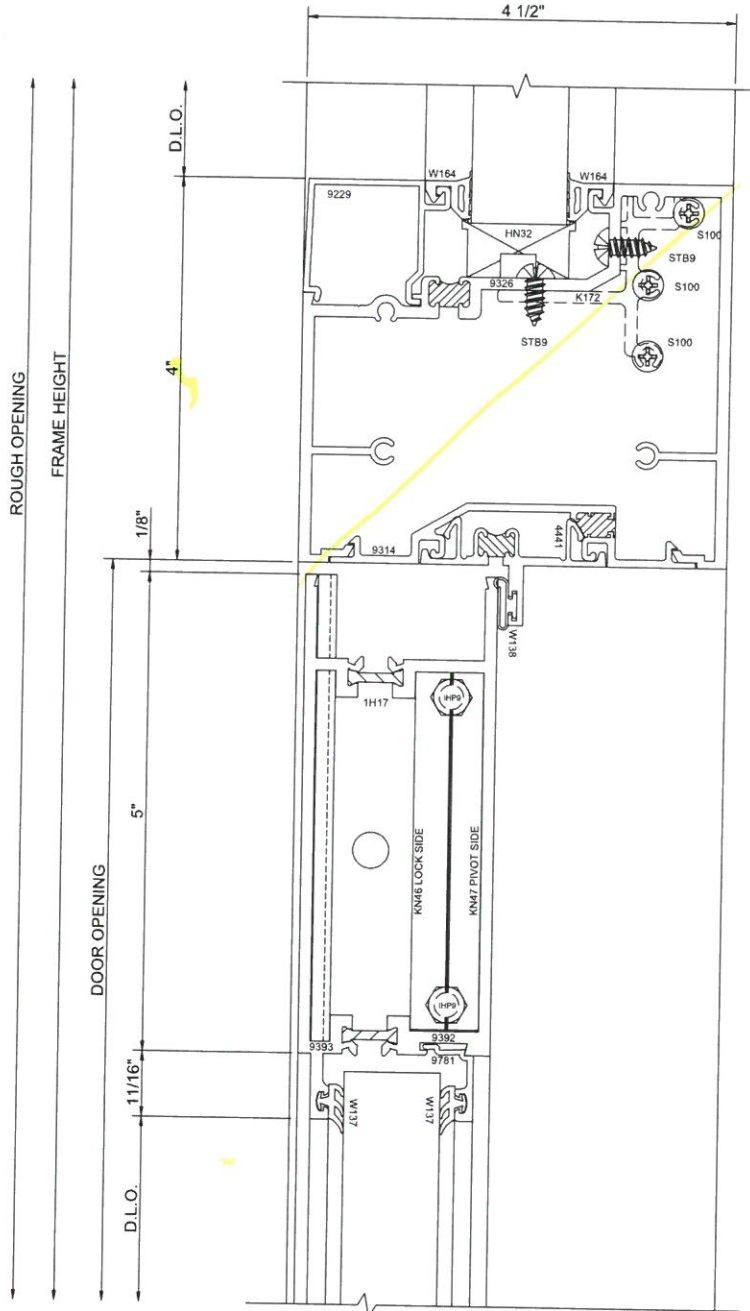

22	DOOR HEADER
	403 AND S/A D502 SHEARBLOCK

*Heirloom*  
Drafting & Design LLC  
(417)308-3191 | heirloomdrafting.net

PROJECT	LOCATION	ARCHITECT	COMPANY	ADDRESS	TITLE
HALIFAX ELEMENTARY SCHOOL	464 PLYMOUTH ST HALIFAX, MA 02338	HABEEB & ASSOCIATES ARCHITECTS	LAMBRIAN CONSTRUCTION CORP.	420 TURNPIKE STREET CANTON, MA 02021	

DATE	CHECKER	STR. ENG.
3/06/18		

FIRST SUBMISSION	DESCRIPTION
	STOREFRONT DETAILS

HEIRLOOM DRAFTING & DESIGN HAS PREPARED THIS SET OF SHOP DRAWINGS USING THE SUBMITTED DOCUMENTATION. IT IS THE RESPONSIBILITY OF THE ARCHITECT/GENERAL CONTRACTOR AND CUSTOMER TO VERIFY ALL DIMENSIONS, REFERENCE POINTS, CONFIGURATIONS, ETC. AS SUCH, HEIRLOOM DRAFTING & DESIGN WILL ASSUME NO RESPONSIBILITY FOR ERRORS RESULTING FROM THE USE OF THESE DRAWINGS. USE OF THESE DRAWINGS IMPLIES ACCEPTANCE OF THESE TERMS.

DRAWN BY: **MLB**

COMPANY: **LAMBRIAN**

DATE: **2/29/18**

JOB NO.: **18-0002**

SHEET NO.: **911**

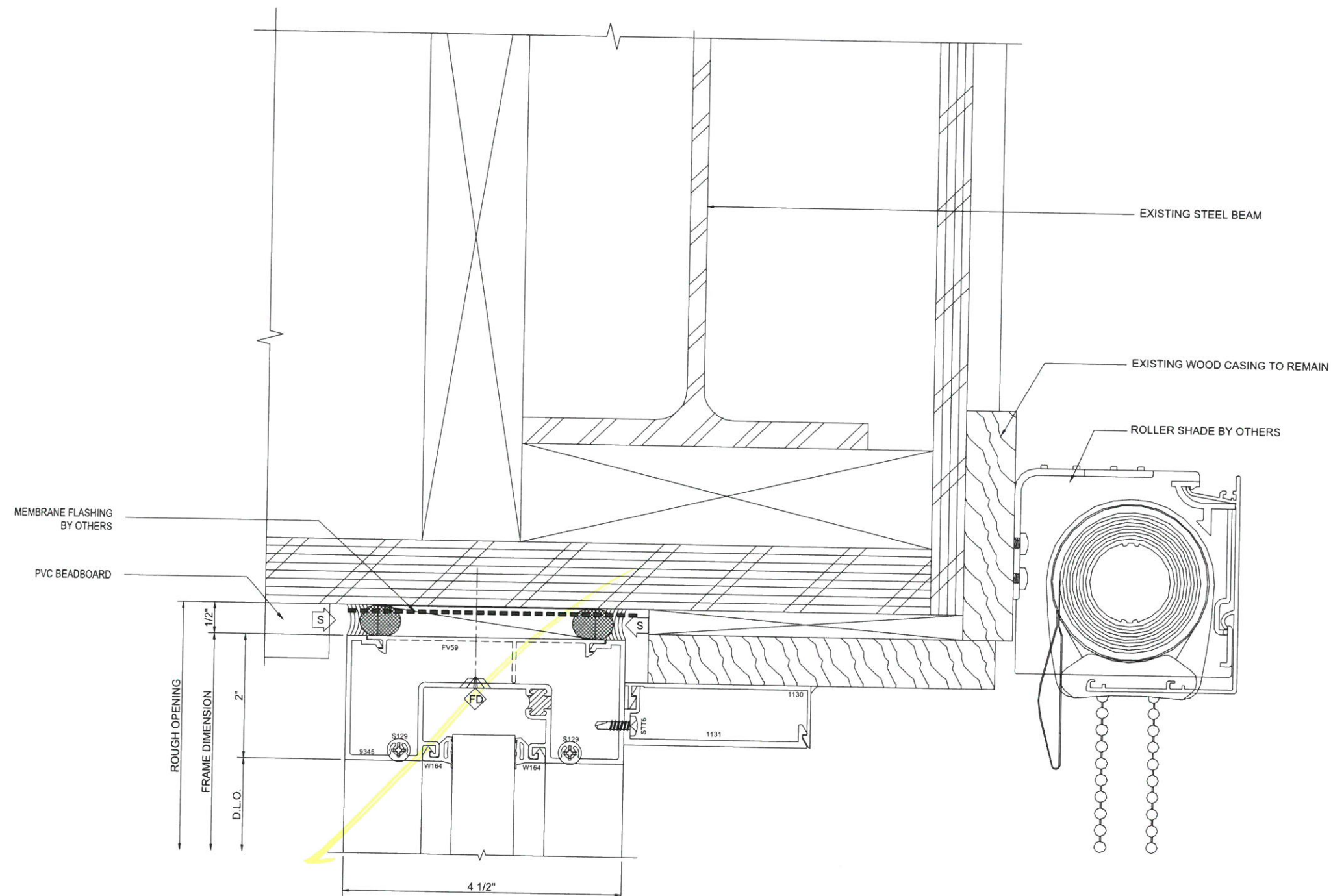

23		O.G. HEAD
D2	A-512	403
		SCREWSPLINE

O.G. HEAD  
403  
SCREWSPLINE

— EXISTING STEEL BEAM

— ROLLER SHADE BY OTHERS

PROJECT:	HALIFAX ELEMENTARY SCHOOL
LOCATION:	

464 PLYMOUTH ST HALIFAX, MA 02338

ADDRESS: 420 TURNPIKE STREET CANTON, MA  
TITLE:

HEIRLOOM DRAFTING & DESIGN HAS PREPARED THIS SET OF SHOP DRAWINGS USING THE SUBMITTED DOCUMENTATION. IT IS THE RESPONSIBILITY OF THE ARCHITECT/GENERAL CONTRACTOR AND CUSTOMER TO VERIFY ALL DIMENSIONS, REFERENCE POINTS, CONFIGURATIONS, ETC. AS SUCH, HEIRLOOM DRAFTING & DESIGN WILL ASSUME NO RESPONSIBILITY FOR ERRORS RESULTING FROM THE USE OF THESE DRAWINGS. USE OF THESE DRAWINGS IMPLIES ACCEPTANCE OF THESE TERMS.

SHEET NO.: 912

---

## STOREFRONT DETAILS

DESCRIPTION	DATE OF SUBMISSION
-------------	--------------------

CHECKER	STR. ENG.
---------	-----------

DATE 3/06/18

**/ Drafting & Design LLC**  
(417)308-3191 | [heirloomdrafting.net](http://heirloomdrafting.net)



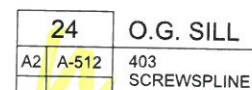

**ARCH./G.C. NOTE:**  
-PLEASE VERIFY DESIGN INTENT OF  
GLAZED IN WINDOW AT HEAD DETAIL  
FOR ELEVATION SF12 AND SF13.

SHEET NO.: 913

*Heirloom*  
Drafting & Design LLC  
(417)308-3191 | heirloomdrafting.net



PROJECT	LOCATION	ARCHITECT	COMPANY	ADDRESS	TITLE
HALIFAX ELEMENTARY SCHOOL	464 PLYMOUTH ST HALIFAX, MA 02338	HABEEB & ASSOCIATES ARCHITECTS	LAMBRIAN CONSTRUCTION CORP.	420 TURNPIKE STREET CANTON, MA 02021	
DATE	CHECKER	STR. ENG.	FIRST SUBMISSION	DESCRIPTION	
3/06/18					

PROJECT	LOCATION	ARCHITECT	COMPANY	ADDRESS	TITLE
HALIFAX ELEMENTARY SCHOOL	464 PLYMOUTH ST HALIFAX, MA 02338	HABEEB & ASSOCIATES ARCHITECTS	LAMBRIAN CONSTRUCTION CORP.	420 TURNPIKE STREET CANTON, MA 02021	
DATE	CHECKER	STR. ENG.	FIRST SUBMISSION	DESCRIPTION	
3/06/18					

HEIRLOOM DRAFTING & DESIGN HAS PREPARED THIS SET OF SHOP DRAWINGS USING THE SUBMITTED DOCUMENTATION. IT IS THE RESPONSIBILITY OF THE ARCHITECT/GENERAL CONTRACTOR AND CUSTOMER TO VERIFY ALL DIMENSIONS, REFERENCE POINTS, CONFIGURATIONS, ETC. AS SUCH, HEIRLOOM DRAFTING & DESIGN WILL ASSUME NO RESPONSIBILITY FOR ERRORS RESULTING FROM THE USE OF THESE DRAWINGS. USE OF THESE DRAWINGS IMPLIES ACCEPTANCE OF THESE TERMS.

DRAWN BY:	MLB	DATE:	2/29/18
COMPANY:	LAMBRIAN	JOB NO.:	18-0002
SHEET NO.:	914		

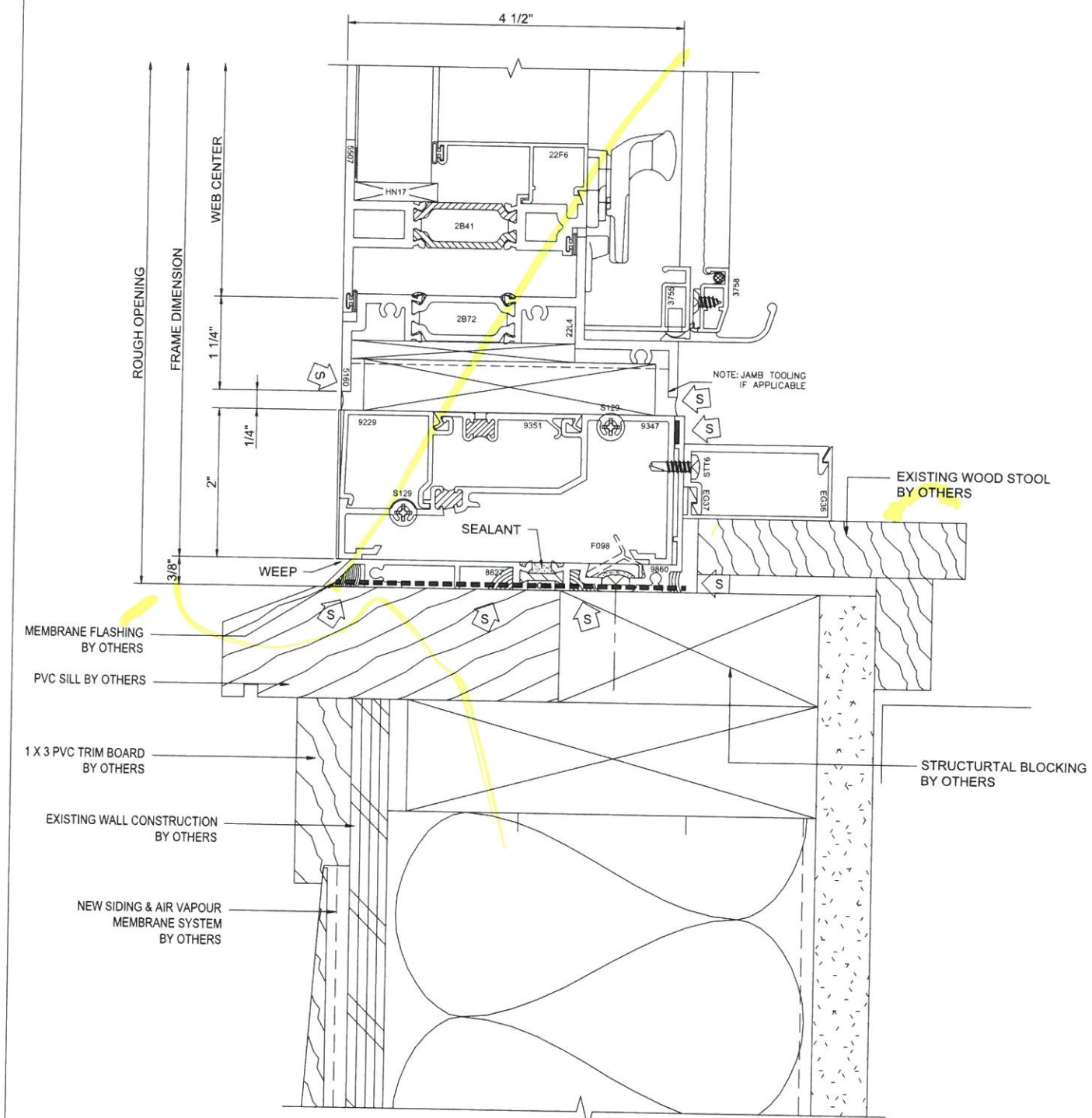

**26 O.G. SILL**  
A5 A-511 403 AND 450X PO SCREWSPLINE

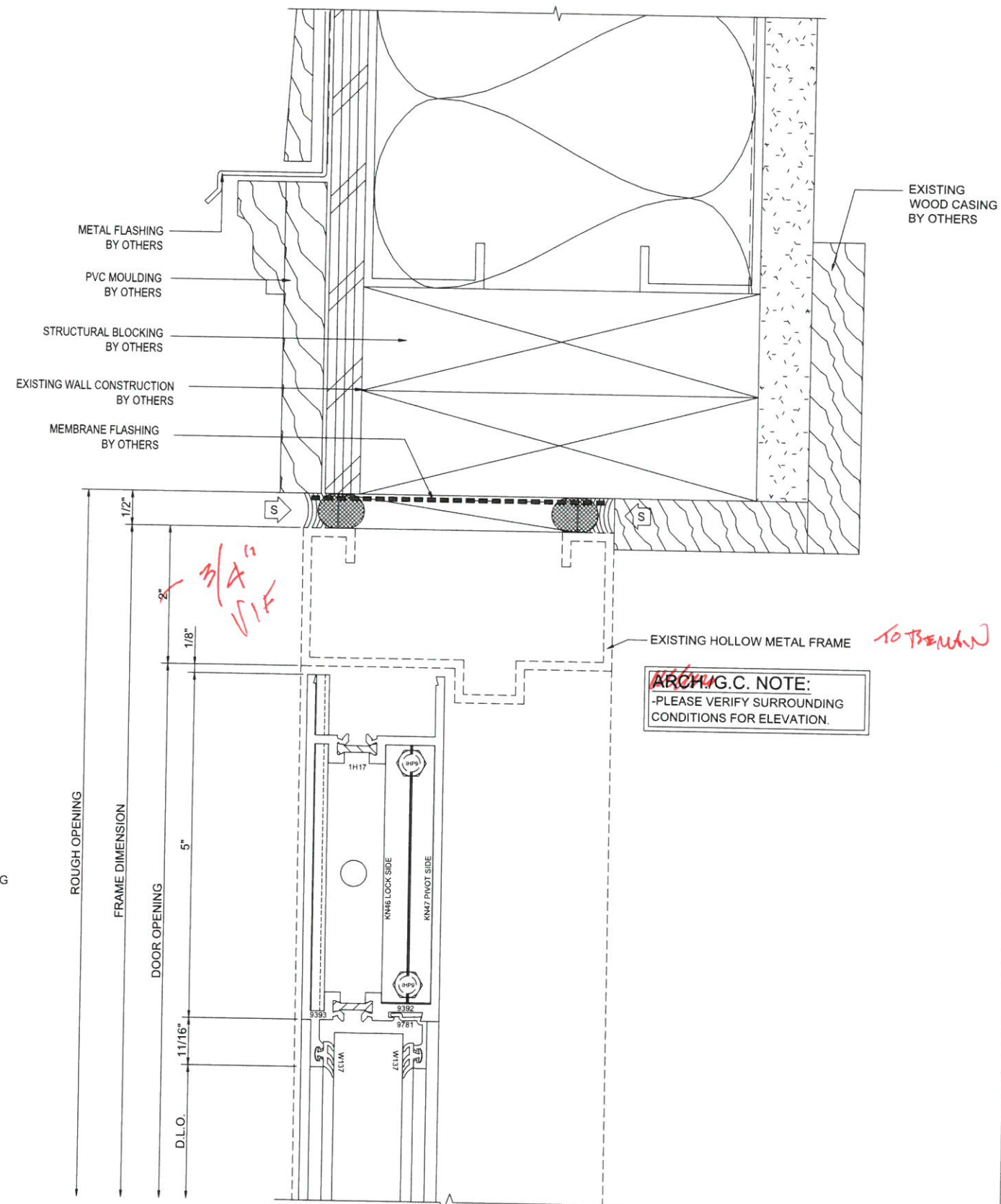

**27 DOOR HEADER**  
C4 A-511 S/A D502

**ARCHITECT'S NOTE:**  
-PLEASE VERIFY SURROUNDING CONDITIONS FOR ELEVATION.

*to be broken*



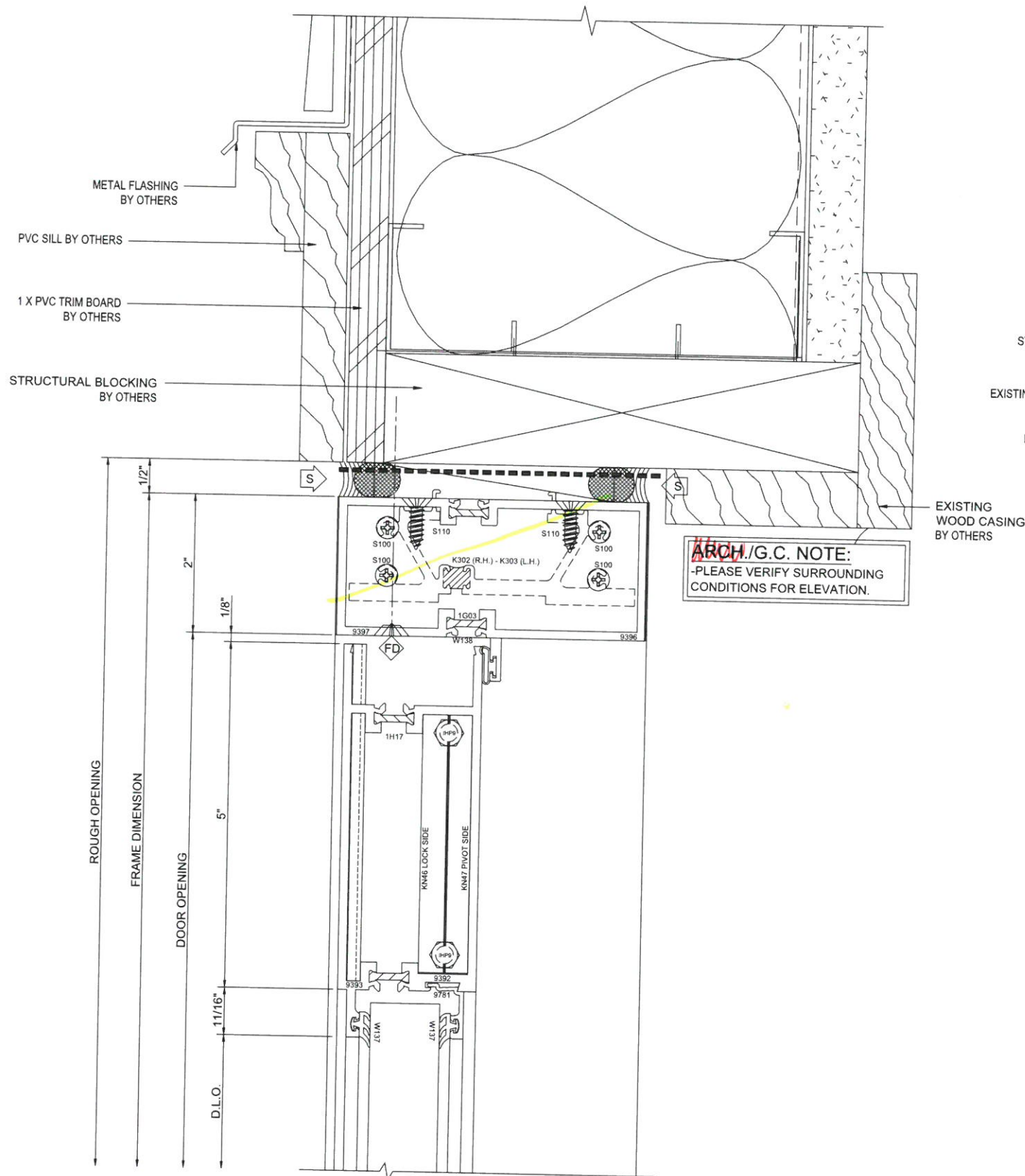

**ARCH./G.C. NOTE:**  
-PLEASE VERIFY SURROUNDING  
CONDITIONS FOR ELEVATION.

**28 DOOR HEADER**  
A3 A-512 403i AND S/A D502  
SHEARBLOCK (AT DOOR)

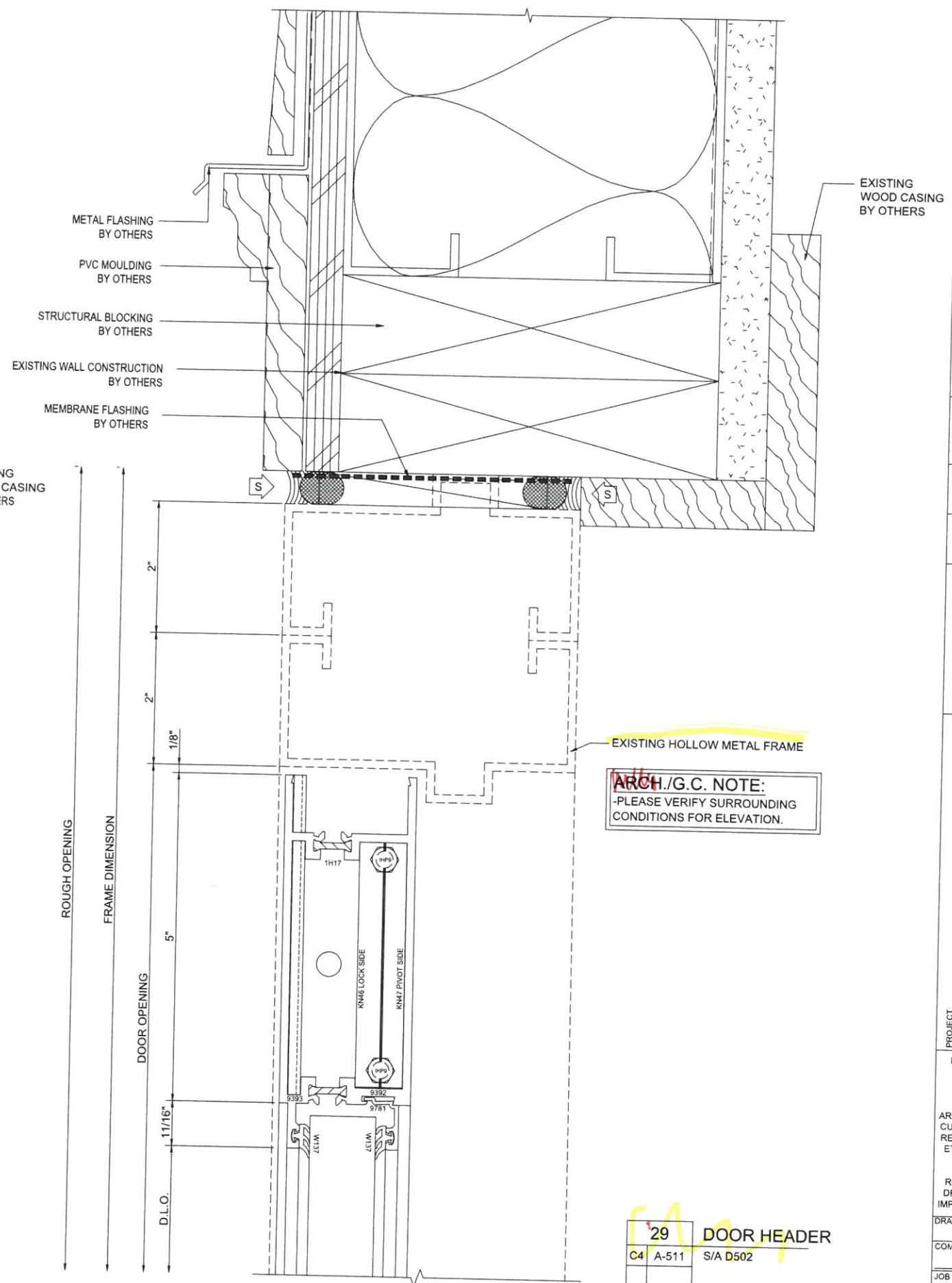

**ARCH./G.C. NOTE:**  
-PLEASE VERIFY SURROUNDING  
CONDITIONS FOR ELEVATION.

**29 DOOR HEADER**  
C4 A-511 S/A D502

*Heirloom*  
Drafting & Design LLC  
(417)308-3191 | heirloomdrafting.net

DATE	STR. ENG.	CHECKER	DESCRIPTION
3/06/18			FIRST SUBMISSION

PROJECT: HALIFAX ELEMENTARY SCHOOL  
LOCATION: 464 PLYMOUTH ST HALIFAX, MA 02338  
ARCHITECT: HABEED & ASSOCIATES ARCHITECTS  
COMPANY: LAMBRIAN CONSTRUCTION CORP.  
ADDRESS: 420 TURNPIKE STREET CANTON, MA 02021  
TITLE: STOREFRONT DETAILS

HEIRLOOM DRAFTING & DESIGN HAS PREPARED THIS SET OF SHOP DRAWINGS USING THE SUBMITTED DOCUMENTATION. IT IS THE RESPONSIBILITY OF THE ARCHITECT/GENERAL CONTRACTOR AND CUSTOMER TO VERIFY ALL DIMENSIONS, REFERENCE POINTS, CONFIGURATIONS, ETC. AS SUCH, HEIRLOOM DRAFTING & DESIGN WILL ASSUME NO RESPONSIBILITY FOR ERRORS RESULTING FROM THE USE OF THESE DRAWINGS. USE OF THESE DRAWINGS IMPLIES ACCEPTANCE OF THESE TERMS.

DRAWN BY: MLB

DATE: 2/29/18

COMPANY: 18-0002

JOB NO.: LAMBRIAN

SHEET NO.: 915



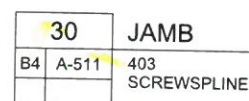

**ARCH. G.C. NOTE:**  
-PLEASE VERIFY DOOR JAMB DESIGN AND  
VERIFY WITH DOOR OPENING FOR  
ELEVATION SF1 AND SF1A.

## STOREFRONT DETAILS

916

*Heirloom*  
Drafting & Design LLC  
(417)308-3191 | heirloomdrafting.net



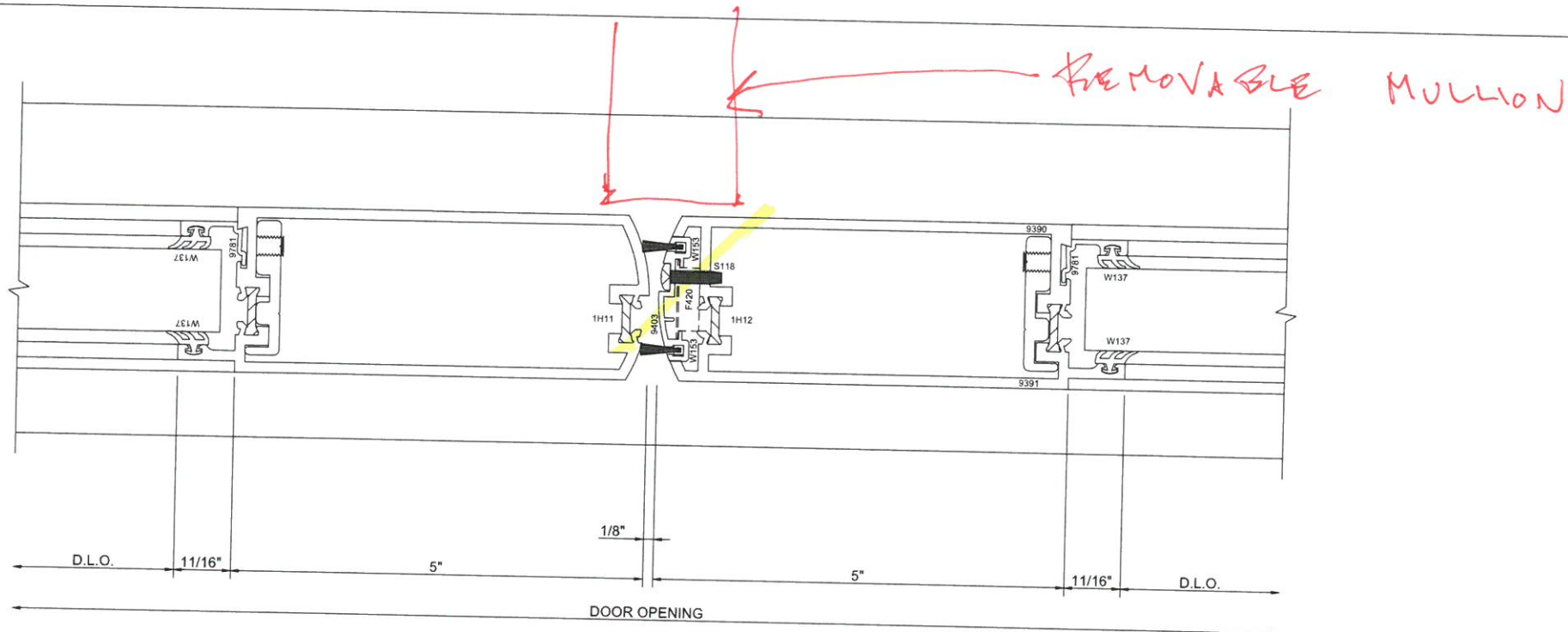

32 MEETING STILES  
D502

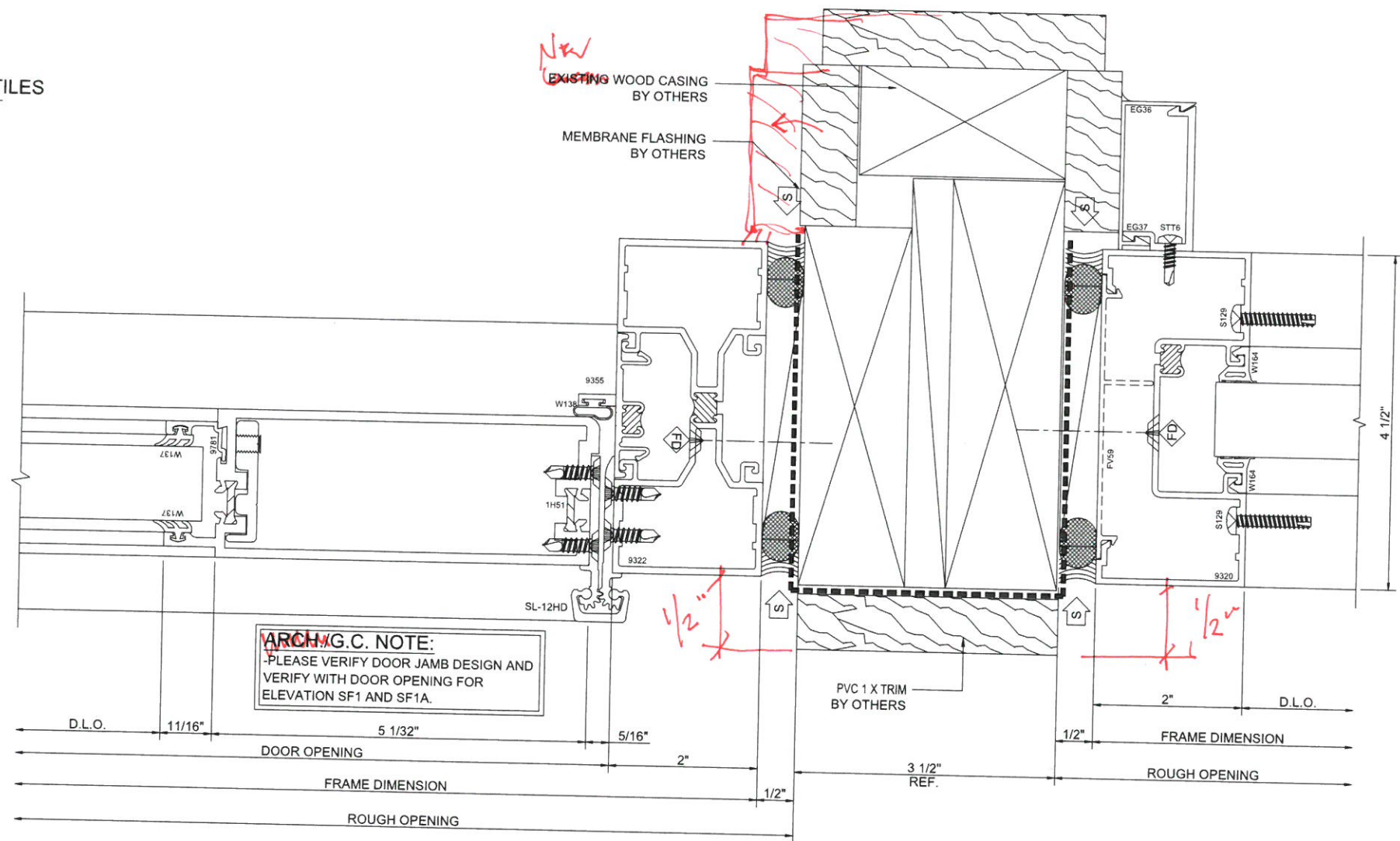

ARCHIT. G.C. NOTE:  
PLEASE VERIFY DOOR JAMB DESIGN AND  
VERIFY WITH DOOR OPENING FOR  
ELEVATION SF1 AND SF1A.

33 DOOR JAMB  
A3 A-513 403, 403i AND S/A D502  
SCREWSPLINE

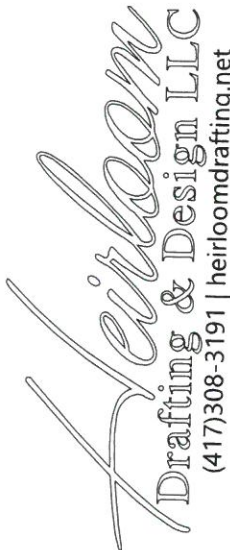

**Heirloom**  
Drafting & Design LLC  
(417)308-3191 | heirloomdrafting.net

<p>PROJECT: HALIFAX ELEMENTARY SCHOOL LOCATION: 464 PLYMOUTH ST HALIFAX, MA 02338 ARCHITECT: HABEEB &amp; ASSOCIATES ARCHITECTS COMPANY: LAMBRIAN CONSTRUCTION CORP. ADDRESS: 420 TURNPIKE STREET CANTON, MA 02021 TITLE: STOREFRONT DETAILS</p>	<table border="1" style="width: 100%; border-collapse: collapse;"> <tr> <td style="width: 33%;">DATE</td> <td style="width: 33%;">CHECKER</td> <td style="width: 33%;">STR. ENG.</td> </tr> <tr> <td>3/06/18</td> <td></td> <td></td> </tr> <tr> <td colspan="3">FIRST SUBMISSION</td> </tr> <tr> <td colspan="3">DESCRIPTION</td> </tr> </table>	DATE	CHECKER	STR. ENG.	3/06/18			FIRST SUBMISSION			DESCRIPTION		
DATE	CHECKER	STR. ENG.											
3/06/18													
FIRST SUBMISSION													
DESCRIPTION													

HEIRLOOM DRAFTING & DESIGN HAS PREPARED THIS SET OF SHOP DRAWINGS USING THE SUBMITTED DOCUMENTATION. IT IS THE RESPONSIBILITY OF THE ARCHITECT/GENERAL CONTRACTOR AND CUSTOMER TO VERIFY ALL DIMENSIONS, REFERENCE POINTS, CONFIGURATIONS, ETC. AS SUCH, HEIRLOOM DRAFTING & DESIGN WILL ASSUME NO RESPONSIBILITY FOR ERRORS RESULTING FROM THE USE OF THESE DRAWINGS. USE OF THESE DRAWINGS IMPLIES ACCEPTANCE OF THESE TERMS.

DRAWN BY: MLB DATE: 2/29/18  
COMPANY: LAMBRIAN  
JOB NO.: 18-0002  
SHEET NO.: 917



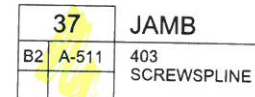
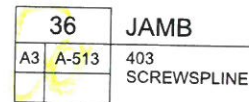

Yes

[illegible]

PROJECT:	HALIFAX ELEMENTARY SCHOOL
LOCATION:	464 PLYMOUTH ST HALIFAX, MA 02338
ARCHITECT:	HABEEB & ASSOCIATES ARCHITECTS
COMPANY:	LAMBRIAN CONSTRUCTION CORP.
ADDRESS:	420 TURNPIKE STREET CANTON, MA 02021
TITLE:	STOREFRONT DETAILS

HEIRLOOM DRAFTING & DESIGN HAS  
PREPARED THIS SET OF SHOP  
DRAWINGS USING THE SUBMITTED  
DOCUMENTATION. IT IS THE  
RESPONSIBILITY OF THE  
ARCHITECT/GENERAL CONTRACTOR AND  
CUSTOMER TO VERIFY ALL DIMENSIONS,  
REFERENCE POINTS, CONFIGURATIONS,  
ETC. AS SUCH, HEIRLOOM DRAFTING &  
DESIGN WILL ASSUME NO  
RESPONSIBILITY FOR ERRORS  
RESULTING FROM THE USE OF THESE  
DRAWINGS. USE OF THESE DRAWINGS  
IMPLIES ACCEPTANCE OF THESE TERMS.

RAWN BY: MLB	DATE: 2/29/18
-----------------	------------------

COMPANY: 18-0002

OB NO.: LAMBRIAN

SHEET NO.: 919



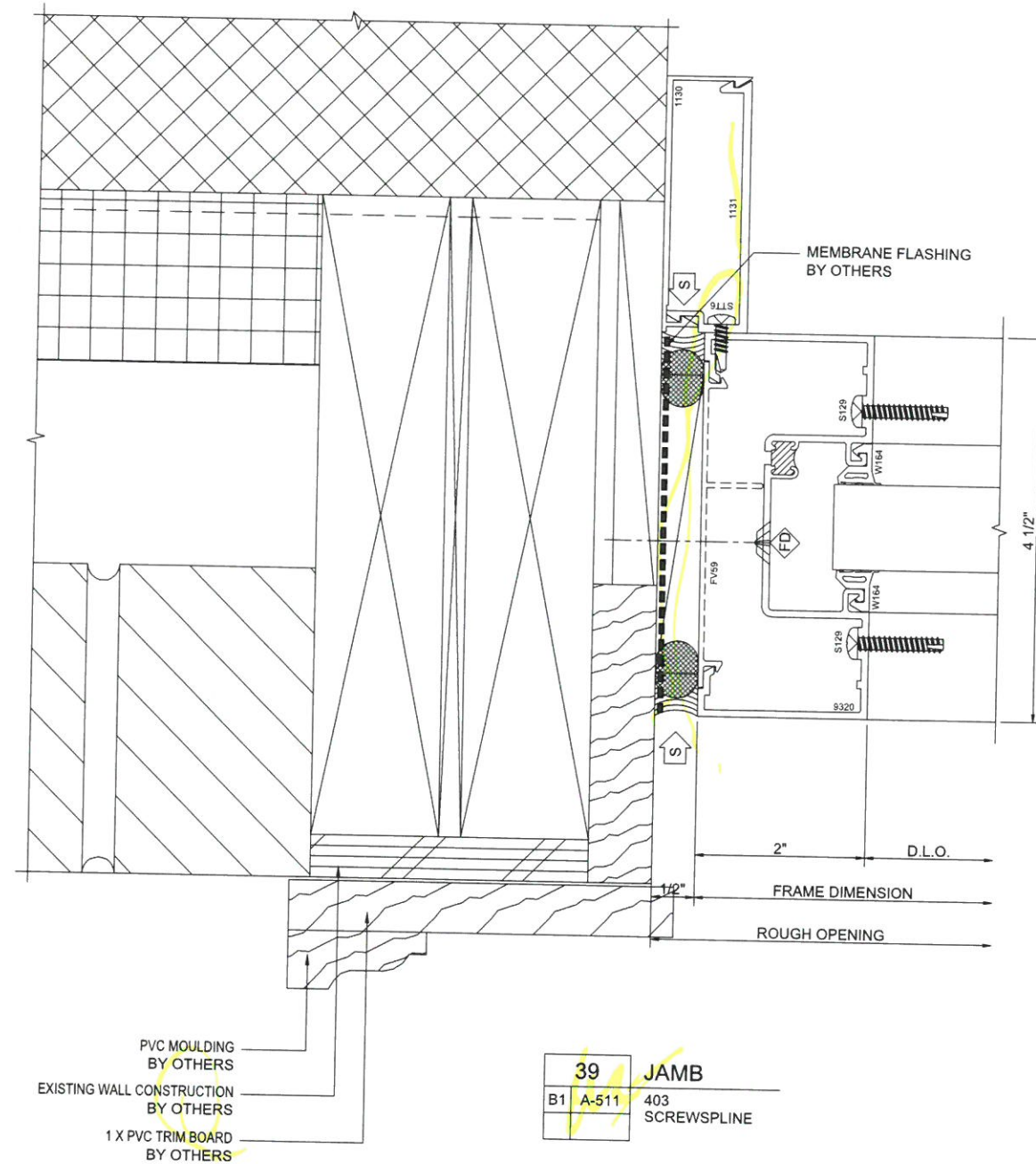
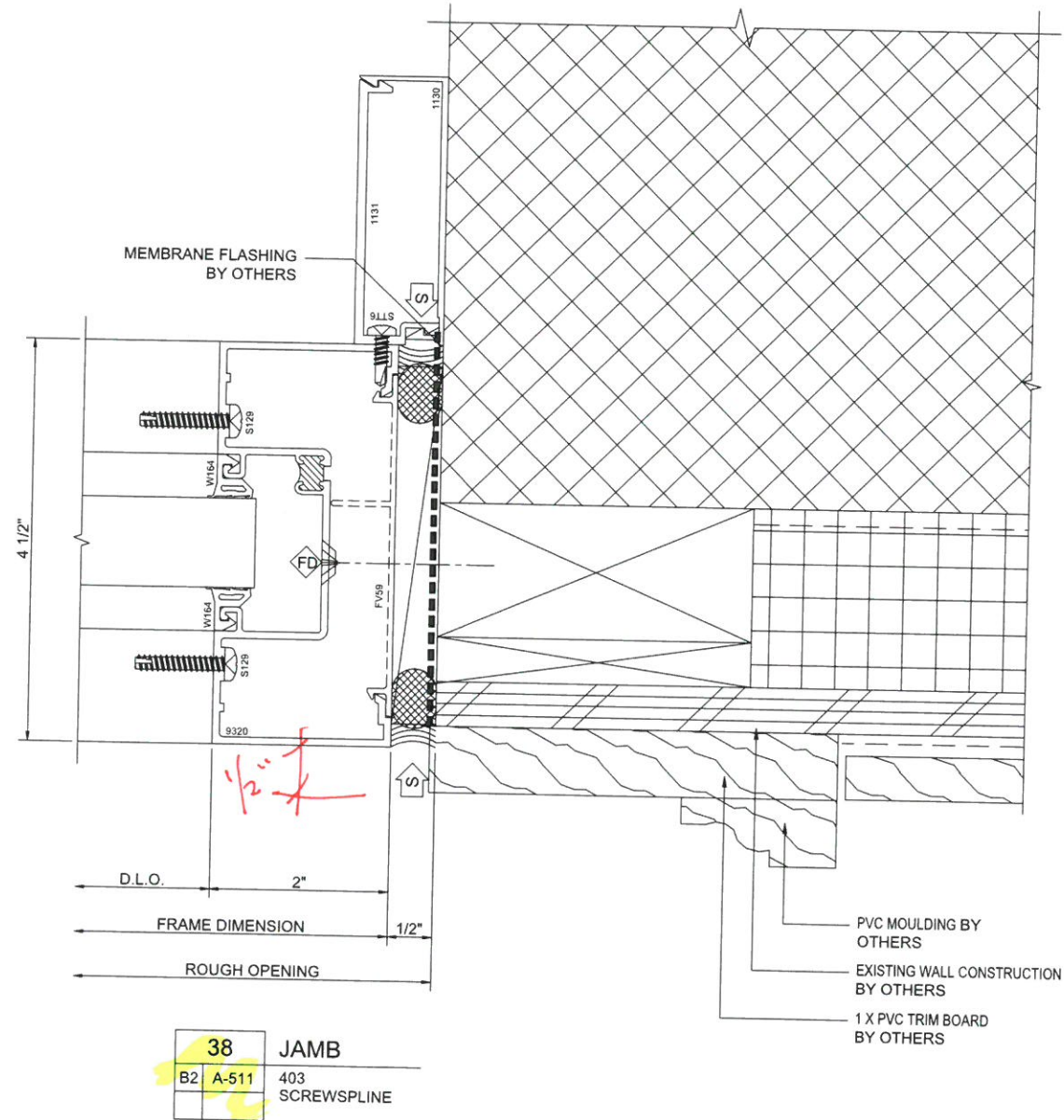

*Heirloom*  
Drafting & Design LLC  
(417)308-3191 | heirloomdrafting.net

DATE	CHECKER	STR. ENG.	DESCRIPTION
3/06/18			FIRST SUBMISSION

PROJECT:	LOCATION:	ARCHITECT:	COMPANY:	ADDRESS:	TITLE:
HALIFAX ELEMENTARY SCHOOL	464 PLYMOUTH ST HALIFAX, MA 02338	HABEED & ASSOCIATES ARCHITECTS	LAMBRIAN CONSTRUCTION CORP.	420 TURNPIKE STREET CANTON, MA 02021	STOREFRONT DETAILS

HEIRLOOM DRAFTING & DESIGN HAS PREPARED THIS SET OF SHOP DRAWINGS USING THE SUBMITTED DOCUMENTATION. IT IS THE RESPONSIBILITY OF THE ARCHITECT/GENERAL CONTRACTOR AND CUSTOMER TO VERIFY ALL DIMENSIONS, REFERENCE POINTS, CONFIGURATIONS, ETC. AS SUCH, HEIRLOOM DRAFTING & DESIGN WILL ASSUME NO RESPONSIBILITY FOR ERRORS RESULTING FROM THE USE OF THESE DRAWINGS. USE OF THESE DRAWINGS IMPLIES ACCEPTANCE OF THESE TERMS.

DRAWN BY:	DATE:
MLB	2/29/18
COMPANY:	
JOB NO.:	18-0002
SHEET NO.:	LAMBRIAN
	920



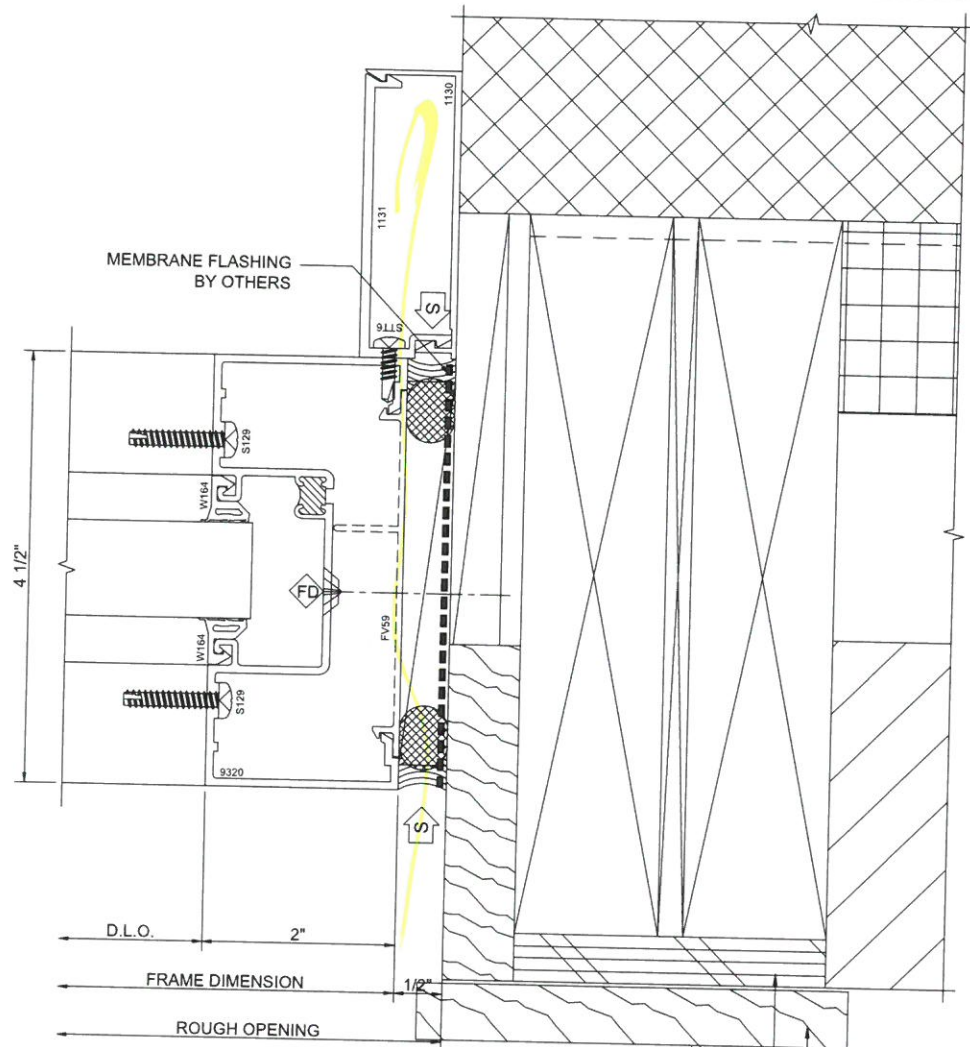

40	JAMB
B1	A-511
	403
	SCREWSPLINE

PVC MOULDING  
BY OTHERS  
EXISTING WALL CONSTRUCTION  
BY OTHERS  
1 X PVC TRIM BOARD  
BY OTHERS

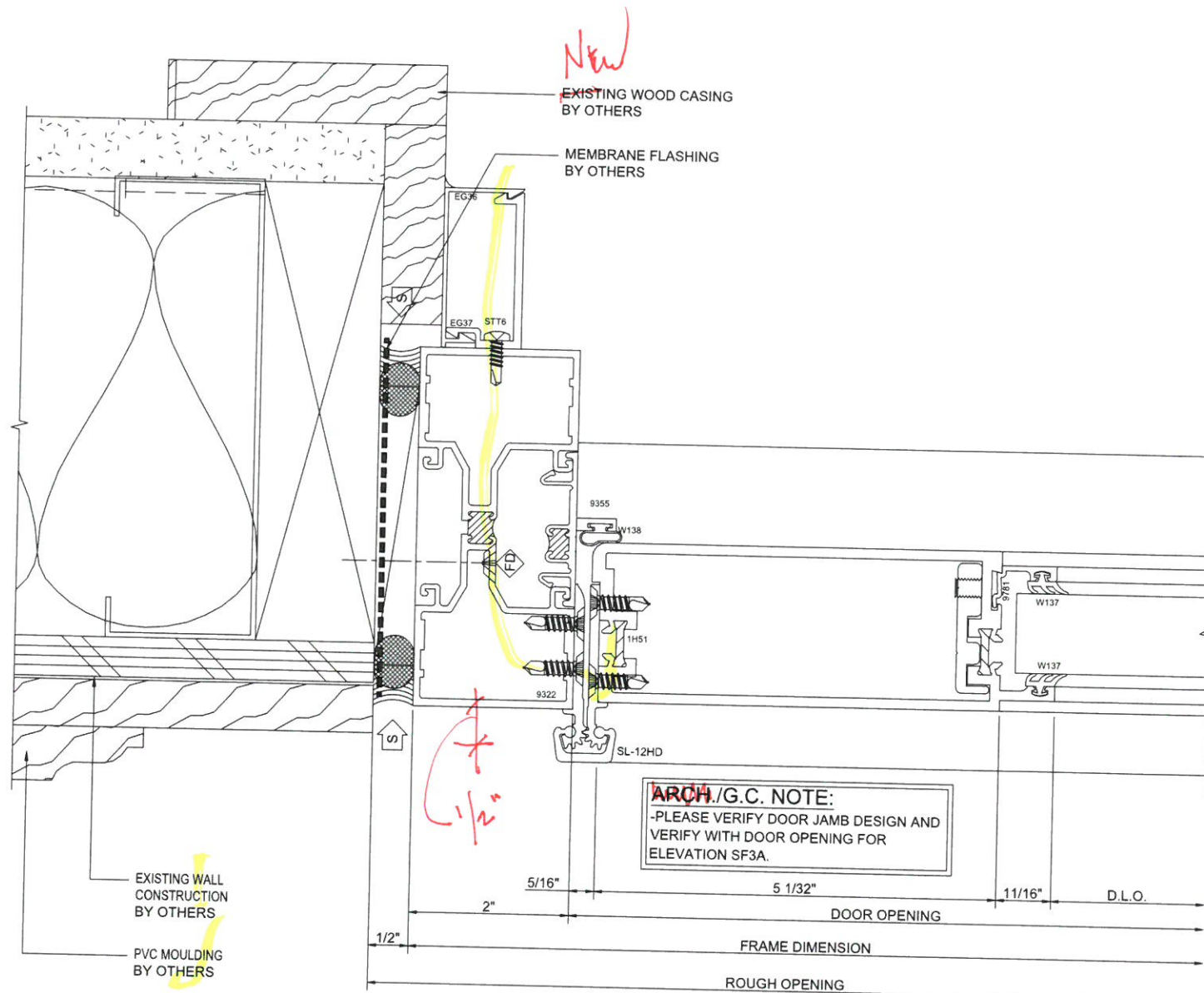

41	DOOR JAMB
B4	A-511
	403i AND S/A D502
	SCREWSPLINE

**ARCH./G.C. NOTE:**  
-PLEASE VERIFY DOOR JAMB DESIGN AND  
VERIFY WITH DOOR OPENING FOR  
ELEVATION SF3A.

*Heirloom*  
Drafting & Design LLC  
(417)308-3191 | heirloomdrafting.net

			3/06/18	DATE
				CHECKER
				STR. ENG.
				FIRST SUBMISSION
				DESCRIPTION

PROJECT:	HALIFAX ELEMENTARY SCHOOL
LOCATION:	464 PLYMOUTH ST HALIFAX, MA 02338
ARCHITECT:	HABEEB & ASSOCIATES ARCHITECTS
COMPANY:	LAMBRIAN CONSTRUCTION CORP.
ADDRESS:	420 TURNPIKE STREET CANTON, MA 02021
TITLE:	STOREFRONT DETAILS

HEIRLOOM DRAFTING & DESIGN HAS  
PREPARED THIS SET OF SHOP  
DRAWINGS USING THE SUBMITTED  
DOCUMENTATION. IT IS THE  
RESPONSIBILITY OF THE  
ARCHITECT/GENERAL CONTRACTOR AND  
CUSTOMER TO VERIFY ALL DIMENSIONS,  
REFERENCE POINTS, CONFIGURATIONS,  
ETC. AS SUCH, HEIRLOOM DRAFTING &  
DESIGN WILL ASSUME NO  
RESPONSIBILITY FOR ERRORS  
RESULTING FROM THE USE OF THESE  
DRAWINGS. USE OF THESE DRAWINGS  
IMPLIES ACCEPTANCE OF THESE TERMS.

DRAWN BY:	MLB	DATE:	2/29/18
COMPANY:			
JOB NO.:	18-0002		
SHEET NO.:	LAMBRIAN		
	921		

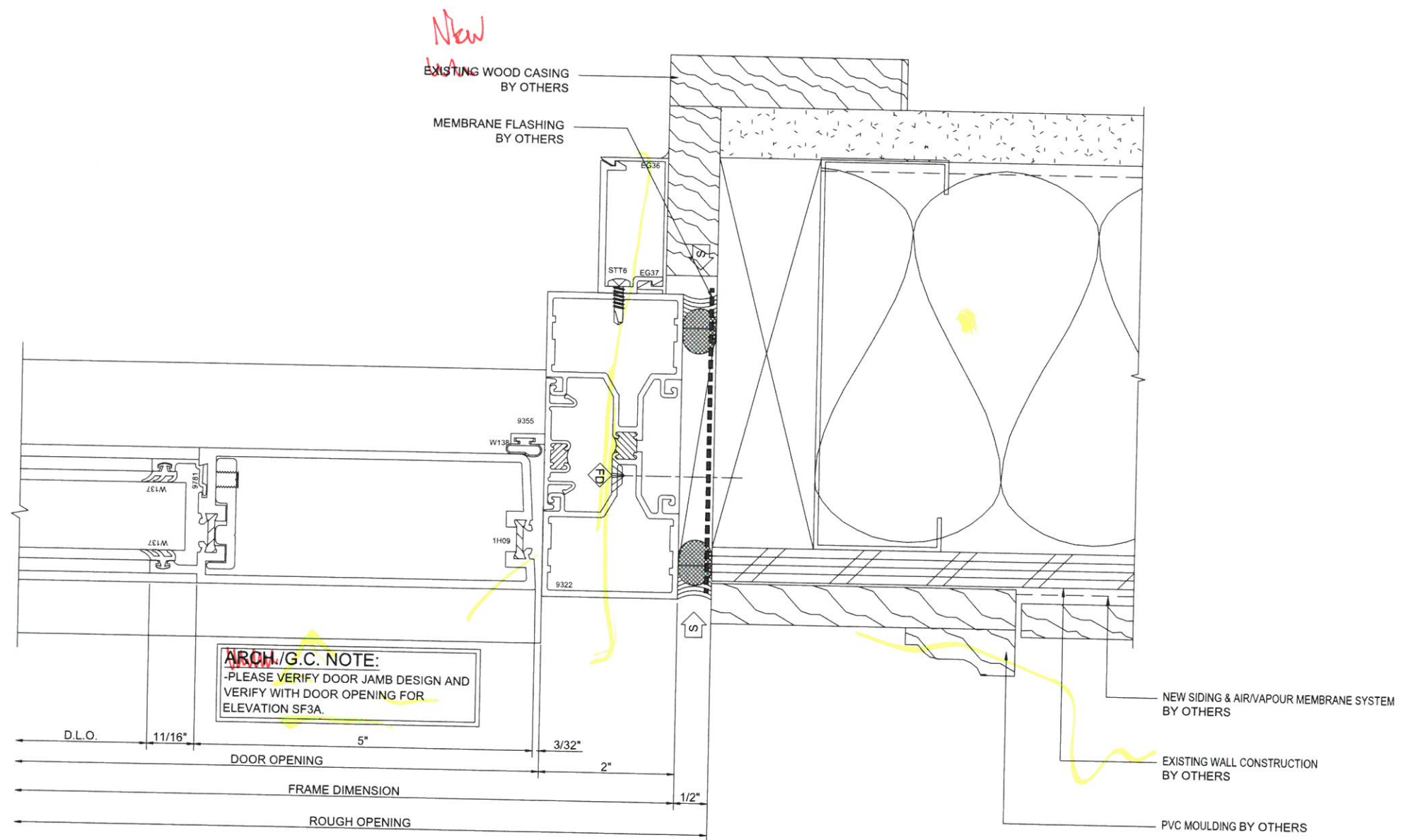

42		DOOR JAMB
B4	A-511	403i AND S/A D502 SCREWSPLINE

PROJECT:	HALIFAX ELEMENTARY SCHOOL
LOCATION:	

RAWN BY: MLB	DATE: 2/29/18
-----------------	------------------

DB NO.: LAMBRIAN

ARCHITECT:  
HARPER & ASSOCIATES, P.C.  
4047 ELMOUTH ST HALIFAX, MA 02338

B	DATE: 2/29/18
---	---------------

LAMBRIAN

## STOREFRONT DETAILS

18

---

ARCHITECT:  
HABEEB & ASSOCIATES ARCHITECTS  
COMPANY:  
LAMBRIAN CONSTRUCTION CORP.  
ADDRESS:  
420 TURNPIKE STREET CANTON, MA 02021  
TITLE:

B	DATE: 2/29/18
---	---------------

LAMBRIAN

## STOREFRONT DETAILS

18

---



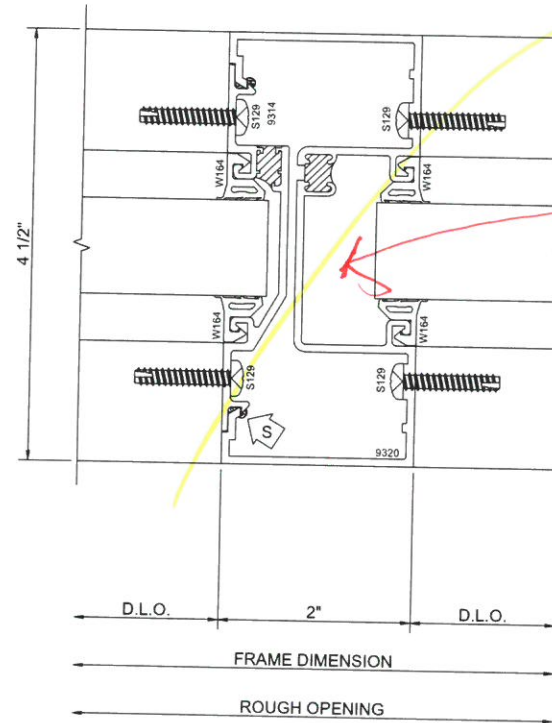

44	STANDARD VERT.
403	SCREWSPLINE

Provide steel plate in vertical mullion

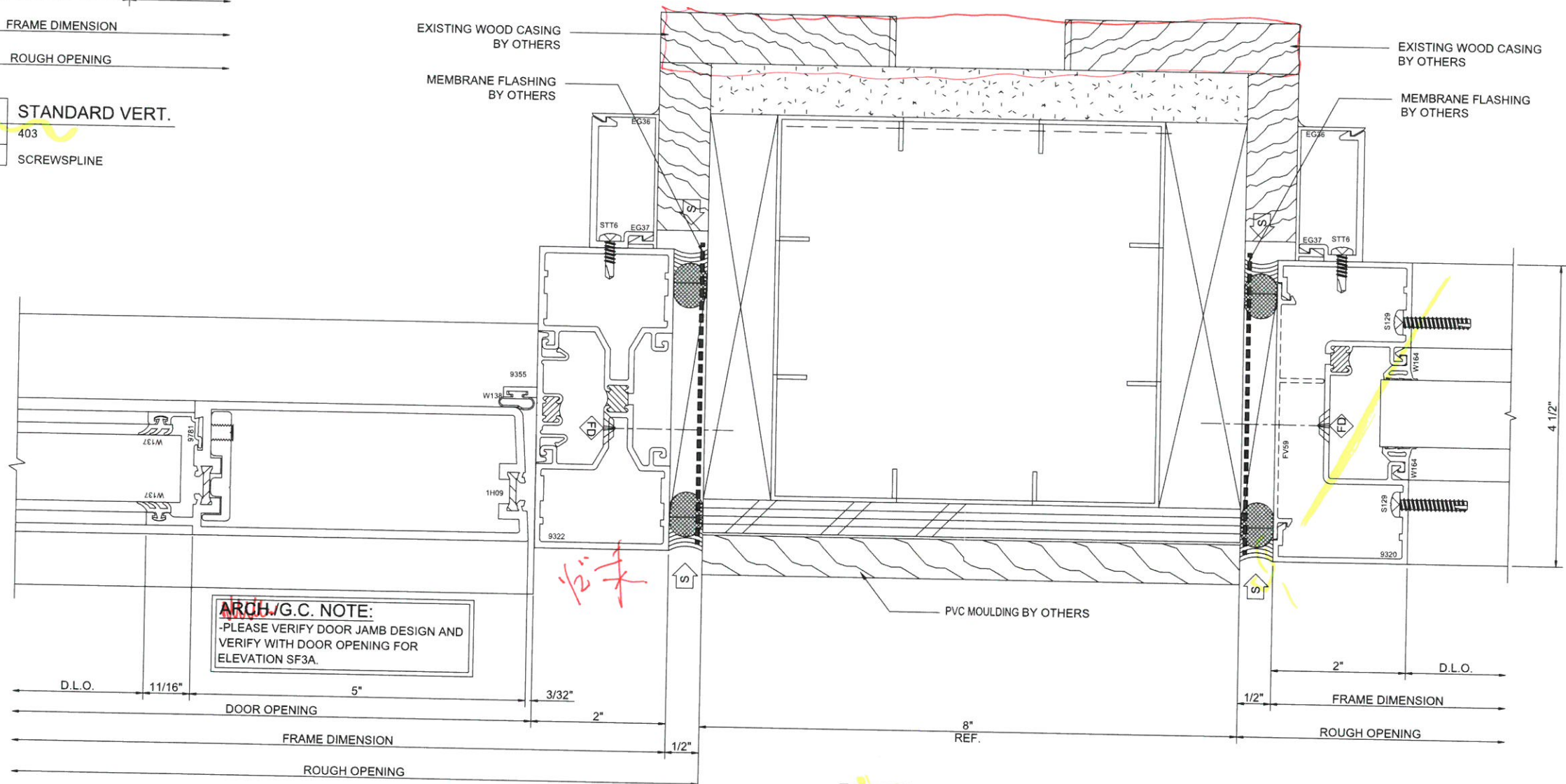

ARCH/G.C. NOTE:  
-PLEASE VERIFY DOOR JAMB DESIGN AND VERIFY WITH DOOR OPENING FOR ELEVATION SF3A.

43	DOOR JAMB
B4	A-511
	403, 403i AND S/A D502
	SCREWSPLINE

**Heirloom**  
Drafting & Design LLC  
(417)308-3191 | heirloomdrafting.net

PROJECT	LOCATION	ARCHITECT	COMPANY	ADDRESS	TITLE
HALIFAX ELEMENTARY SCHOOL	464 PLYMOUTH ST HALIFAX, MA 02338	HABEEB & ASSOCIATES ARCHITECTS	LAMBRIAN CONSTRUCTION CORP.	420 TURNPIKE STREET CANTON, MA 02021	STOREFRONT DETAILS

HEIRLOOM DRAFTING & DESIGN HAS PREPARED THIS SET OF SHOP DRAWINGS USING THE SUBMITTED DOCUMENTATION. IT IS THE RESPONSIBILITY OF THE ARCHITECT/GENERAL CONTRACTOR AND CUSTOMER TO VERIFY ALL DIMENSIONS, REFERENCE POINTS, CONFIGURATIONS, ETC. AS SUCH, HEIRLOOM DRAFTING & DESIGN WILL ASSUME NO RESPONSIBILITY FOR ERRORS RESULTING FROM THE USE OF THESE DRAWINGS. USE OF THESE DRAWINGS IMPLIES ACCEPTANCE OF THESE TERMS.

DRAWN BY: MLB  
DATE: 2/29/18  
COMPANY: LAMBRIAN

FIRST SUBMISSION  
DESCRIPTION  
3/06/18  
DATE  
CHECKER  
STR. ENG.

JOB NO.: 18-0002  
SHEET NO.: 923

18-0002  
LAMBRIAN

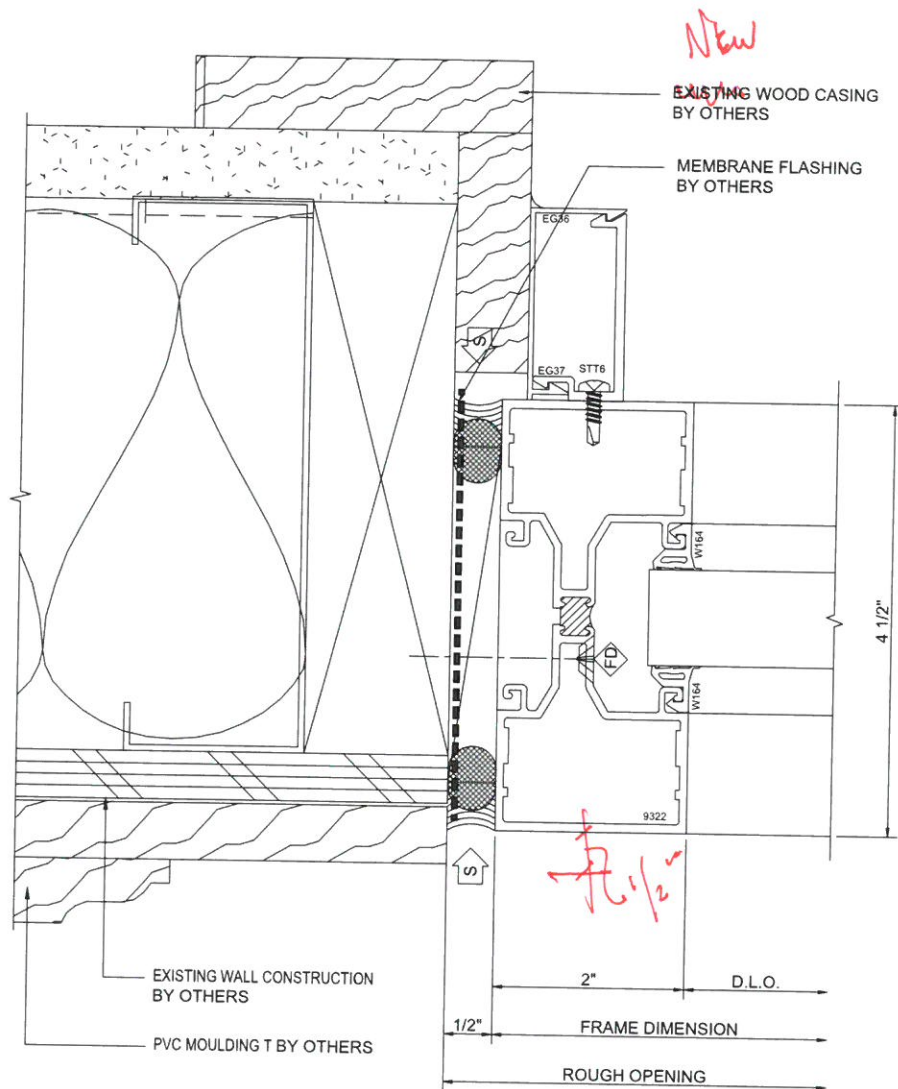

45	JAMB
B4 A-511	403i SCREWSPLINE

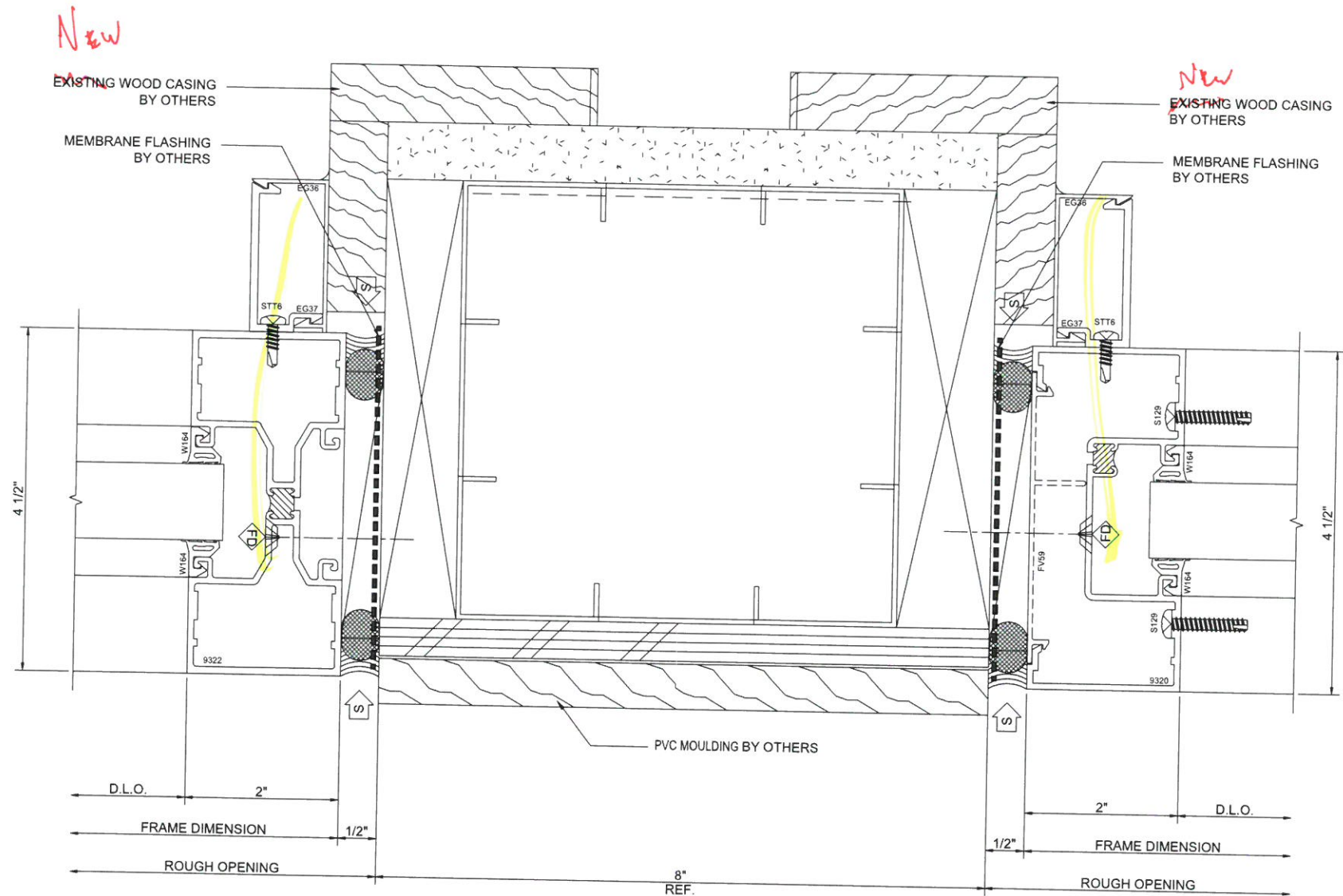

46	JAMB
B4 A-511	403 SCREWSPLINE

*Heirloom*  
Drafting & Design LLC  
(417)308-3191 | heirloomdrafting.net

DATE	STR. ENG.	CHECKER	FIRST SUBMISSION	DESCRIPTION
3/06/18				

PROJECT:	HALIFAX ELEMENTARY SCHOOL
LOCATION:	464 PLYMOUTH ST HALIFAX, MA 02338
ARCHITECT:	HABEEB & ASSOCIATES ARCHITECTS
COMPANY:	LAMBRIAN CONSTRUCTION CORP.
ADDRESS:	420 TURNPIKE STREET CANTON, MA 02021
TITLE:	STOREFRONT DETAILS

HEIRLOOM DRAFTING & DESIGN HAS PREPARED THIS SET OF SHOP DRAWINGS USING THE SUBMITTED DOCUMENTATION. IT IS THE RESPONSIBILITY OF THE ARCHITECT/GENERAL CONTRACTOR AND CUSTOMER TO VERIFY ALL DIMENSIONS, REFERENCE POINTS, CONFIGURATIONS, ETC. AS SUCH, HEIRLOOM DRAFTING & DESIGN WILL ASSUME NO RESPONSIBILITY FOR ERRORS RESULTING FROM THE USE OF THESE DRAWINGS. USE OF THESE DRAWINGS IMPLIES ACCEPTANCE OF THESE TERMS.

DRAWN BY:	MLB	DATE:	2/29/18
COMPANY:	LAMBRIAN	JOB NO.:	18-0002
SHEET NO.:	924		



EXISTING WALL CONSTRUCTION  
BY OTHERS

*New*  
EXISTING WOOD CASING  
BY OTHERS

**ARCH/G.C. NOTE:**  
-PLEASE VERIFY SURROUNDING  
CONDITIONS FOR ELEVATION SF5.

EXISTING WALL CONSTRUCTION  
BY OTHERS

**ARCH/G.C. NOTE:**  
-PLEASE VERIFY DOOR JAMB DESIGN AND  
VERIFY WITH DOOR OPENING FOR  
ELEVATION SF5.

**47 DOOR JAMB**  
B2 A-512 4031 AND S/A D502  
SCREWSPLINE

1/2" 2" 5/16" 5 1/32" 11/16" D.L.O.  
DOOR OPENING  
FRAME DIMENSION  
ROUGH OPENING

PROJECT: HALIFAX ELEMENTARY SCHOOL

LOCATION: 404 PLYMOUTH ST HALIFAX, MA 02338

ARCHITECT: HABEED & ASSOCIATES ARCHITECTS

COMPANY: LAMBRIAN CONSTRUCTION CORP.

ADDRESS: 420 TURNPIKE STREET CANTON, MA 02021

TITLE: STOREFRONT DETAILS

HEIRLOOM DRAFTING & DESIGN HAS  
PREPARED THIS SET OF SHOP  
DRAWINGS USING THE SUBMITTED  
DOCUMENTATION. IT IS THE  
RESPONSIBILITY OF THE  
ARCHITECT/GENERAL CONTRACTOR AND  
CUSTOMER TO VERIFY ALL DIMENSIONS,  
REFERENCE POINTS, CONFIGURATIONS,  
ETC. AS SUCH, HEIRLOOM DRAFTING &  
DESIGN WILL ASSUME NO  
RESPONSIBILITY FOR ERRORS  
RESULTING FROM THE USE OF THESE  
DRAWINGS. USE OF THESE DRAWINGS  
IMPLIES ACCEPTANCE OF THESE TERMS.

DRAWN BY: MLB DATE: 2/29/18

COMPANY:

18-0002

JOB NO.: LAMBRIAN

SHEET NO.: 925

*Heirloom*  
Drafting & Design LLC  
(417)308-3191 | heirloomdrafting.net

3/06/18 DATE

CHECKER STR. ENG.

FIRST SUBMISSION

DESCRIPTION







New  
EXISTING WOOD CASING  
BY OTHERS

EXISTING WALL CONSTRUCTION  
BY OTHERS

ARCH./G.C. NOTE:  
-PLEASE VERIFY SURROUNDING  
CONDITIONS FOR ELEVATION SF5.

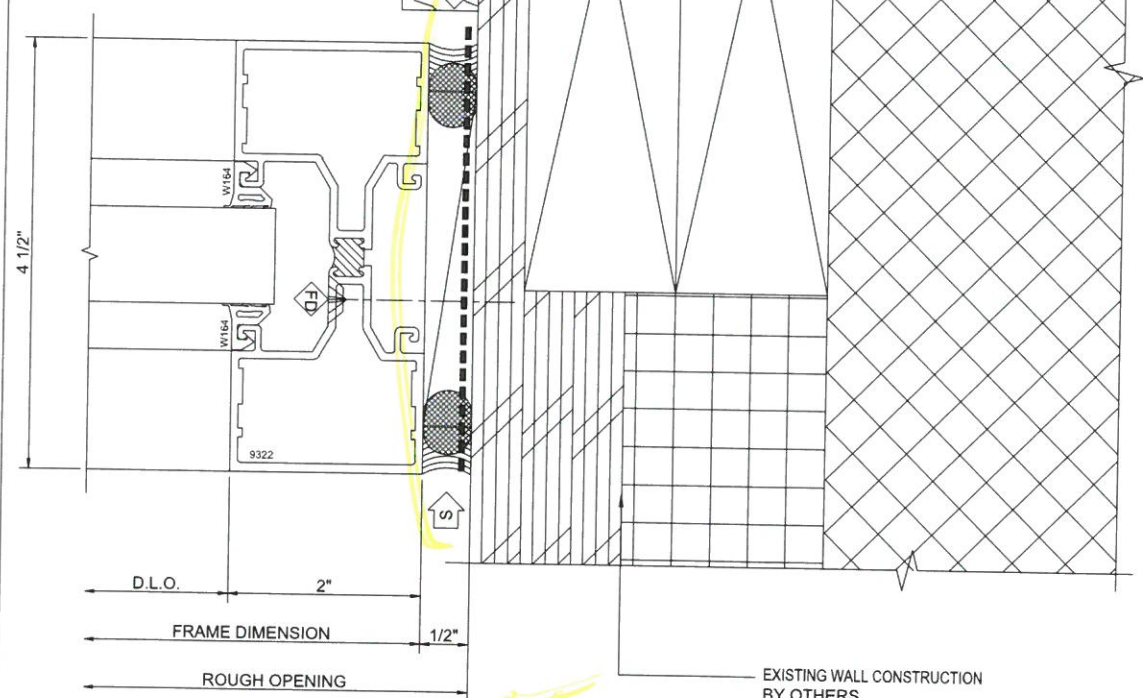

50	JAMB
B2	A-512 403i SCREWSPLINE

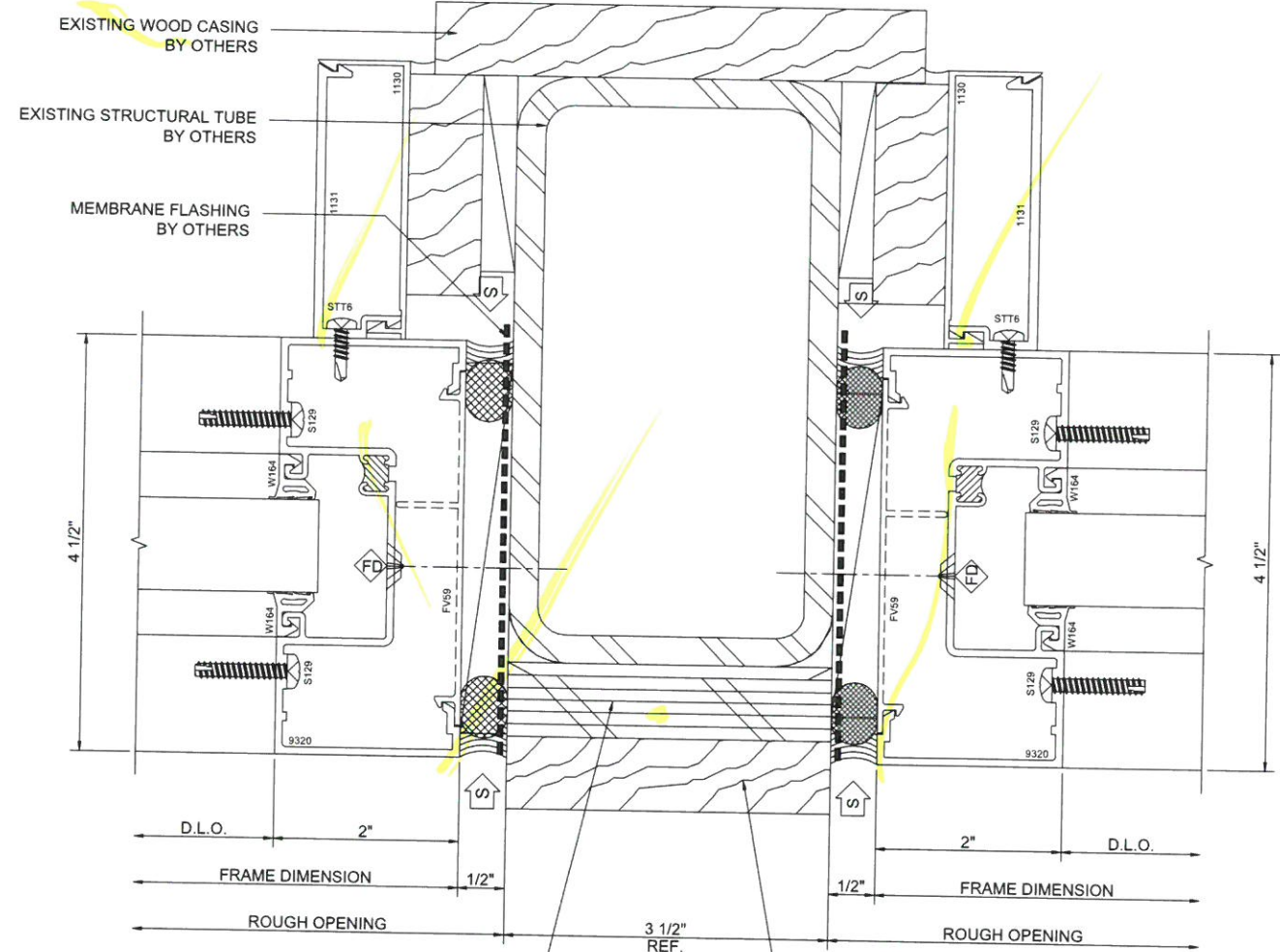

51	JAMB
B3	A-512 403 SCREWSPLINE

Heirloom  
Drafting & Design LLC  
(417)308-3191 | heirloomdrafting.net

		3/06/18	DATE
		CHECKER	STR. ENG.
		FIRST SUBMISSION	DESCRIPTION

PROJECT:	HALIFAX ELEMENTARY SCHOOL
LOCATION:	464 PLYMOUTH ST HALIFAX, MA 02338
ARCHITECT:	HABEEB & ASSOCIATES ARCHITECTS
COMPANY:	LAMBRIAN CONSTRUCTION CORP.
ADDRESS:	420 TURNPIKE STREET CANTON, MA 02021
TITLE:	STOREFRONT DETAILS

HEIRLOOM DRAFTING & DESIGN HAS PREPARED THIS SET OF SHOP DRAWINGS USING THE SUBMITTED DOCUMENTATION. IT IS THE RESPONSIBILITY OF THE ARCHITECT/GENERAL CONTRACTOR AND CUSTOMER TO VERIFY ALL DIMENSIONS, REFERENCE POINTS, CONFIGURATIONS, ETC. AS SUCH, HEIRLOOM DRAFTING & DESIGN WILL ASSUME NO RESPONSIBILITY FOR ERRORS RESULTING FROM THE USE OF THESE DRAWINGS. USE OF THESE DRAWINGS IMPLIES ACCEPTANCE OF THESE TERMS.

DRAWN BY:	MLB	DATE:	2/29/18
COMPANY:	18-0002		
JOB NO.:	LAMBRIAN		
SHEET NO.:	927		







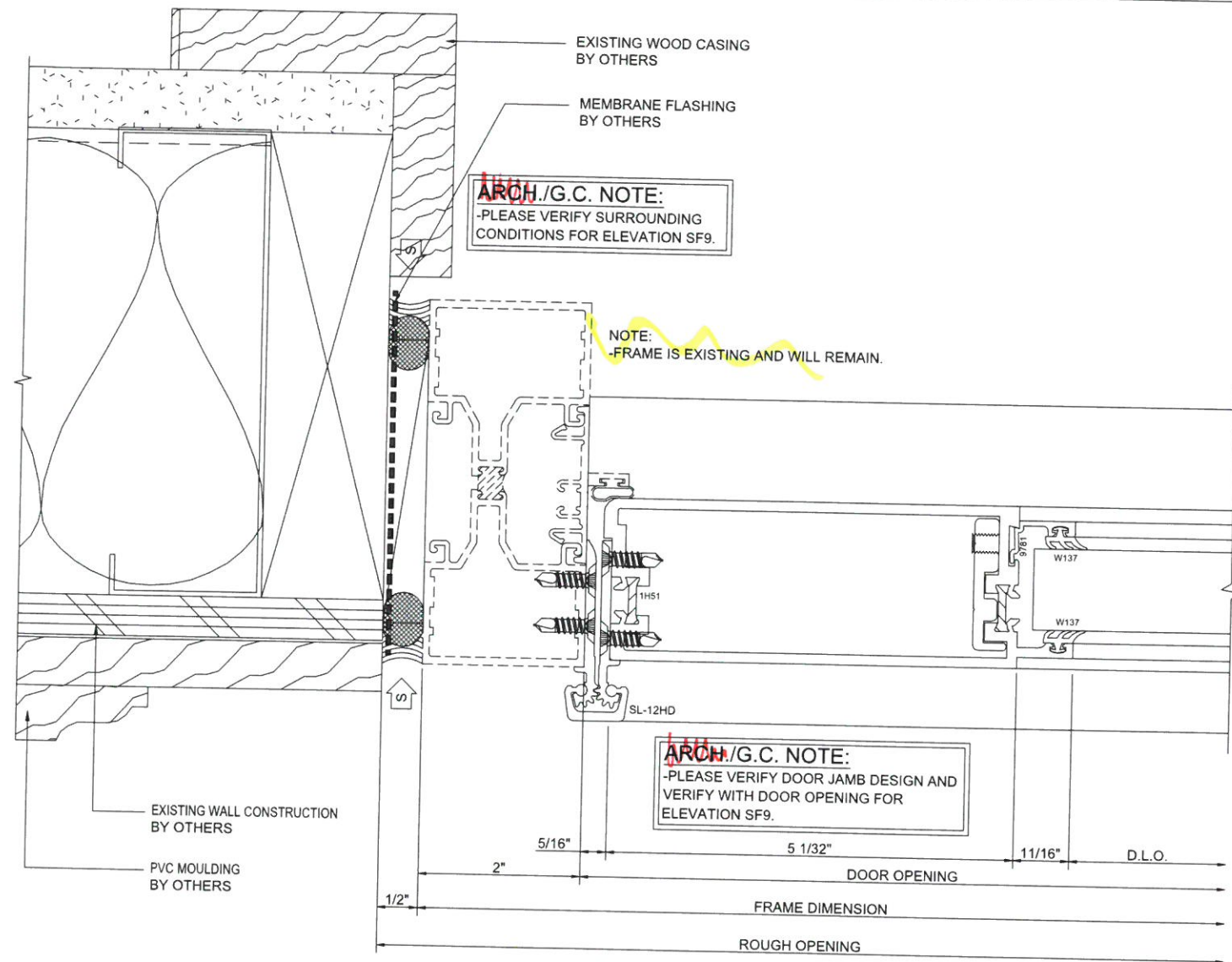

56	DOOR JAMB
B4 A-511	D502 SCREWSPLINE

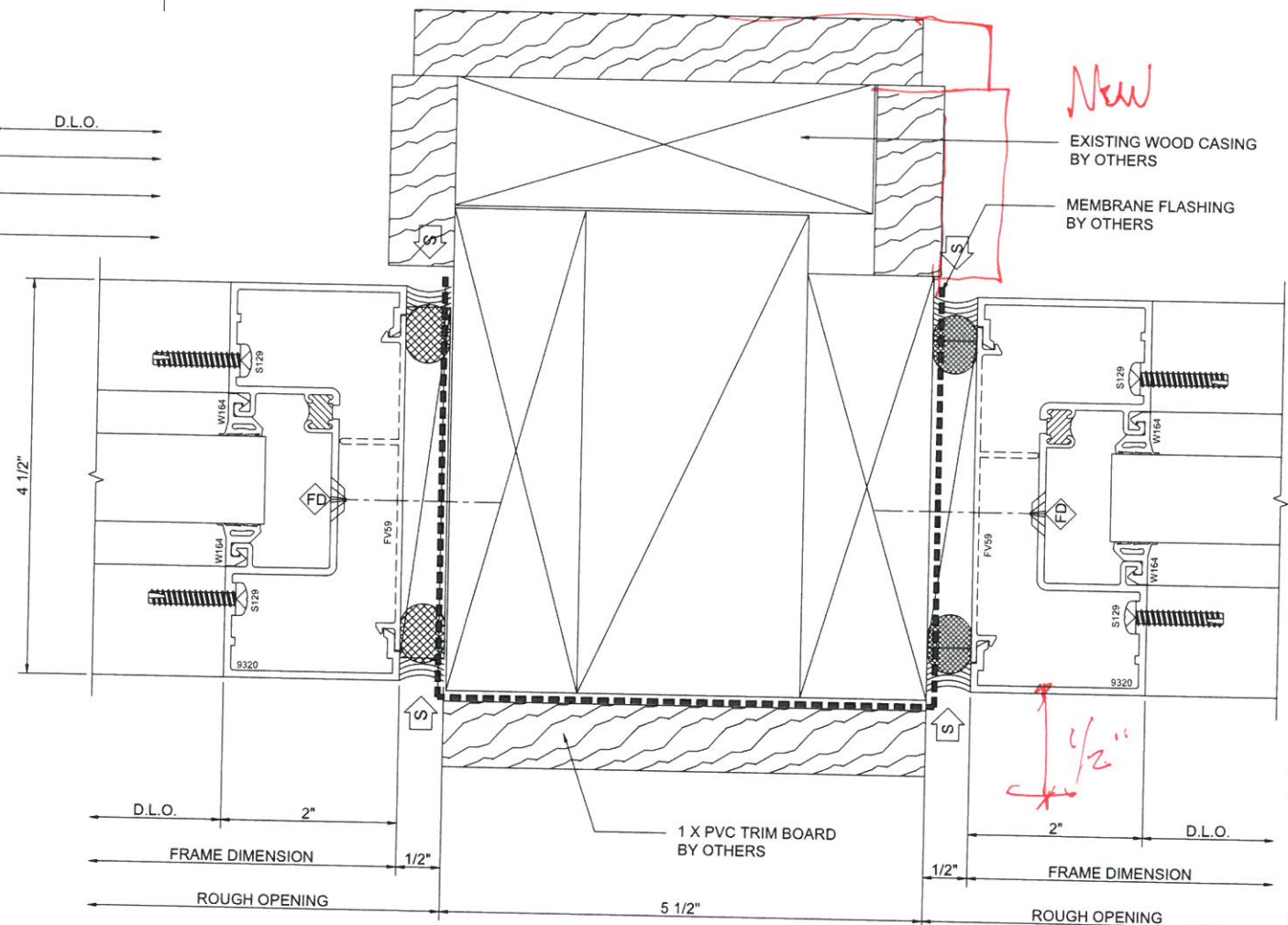

55	JAMB
A3 A-513	403 SCREWSPLINE

*Heirloom*  
Drafting & Design LLC  
(417)308-3191 | heirloomdrafting.net

PROJECT:	LOCATION:	ARCHITECT:	COMPANY:	ADDRESS:	TITLE:	DATE:	CHECKER:	STR. ENG.	DESCRIPTION
HALIFAX ELEMENTARY SCHOOL	464 PLYMOUTH ST HALIFAX, MA 02338	HABEEB & ASSOCIATES ARCHITECTS	LAMBRIAN CONSTRUCTION CORP.	420 TURNPIKE STREET CANTON, MA 02021	STOREFRONT DETAILS	3/06/18			
<p>HEIRLOOM DRAFTING &amp; DESIGN HAS PREPARED THIS SET OF SHOP DRAWINGS USING THE SUBMITTED DOCUMENTATION. IT IS THE RESPONSIBILITY OF THE ARCHITECT/GENERAL CONTRACTOR AND CUSTOMER TO VERIFY ALL DIMENSIONS, REFERENCE POINTS, CONFIGURATIONS, ETC. AS SUCH, HEIRLOOM DRAFTING &amp; DESIGN WILL ASSUME NO RESPONSIBILITY FOR ERRORS RESULTING FROM THE USE OF THESE DRAWINGS. USE OF THESE DRAWINGS IMPLIES ACCEPTANCE OF THESE TERMS.</p>						<p>DRAWN BY: MLB DATE: 2/29/18</p>			
<p>COMPANY: LAMBRIAN</p>						<p>JOB NO.: 18-0002</p>			
<p>SHEET NO.: 930</p>						<p>DATE: 2/29/18</p>			



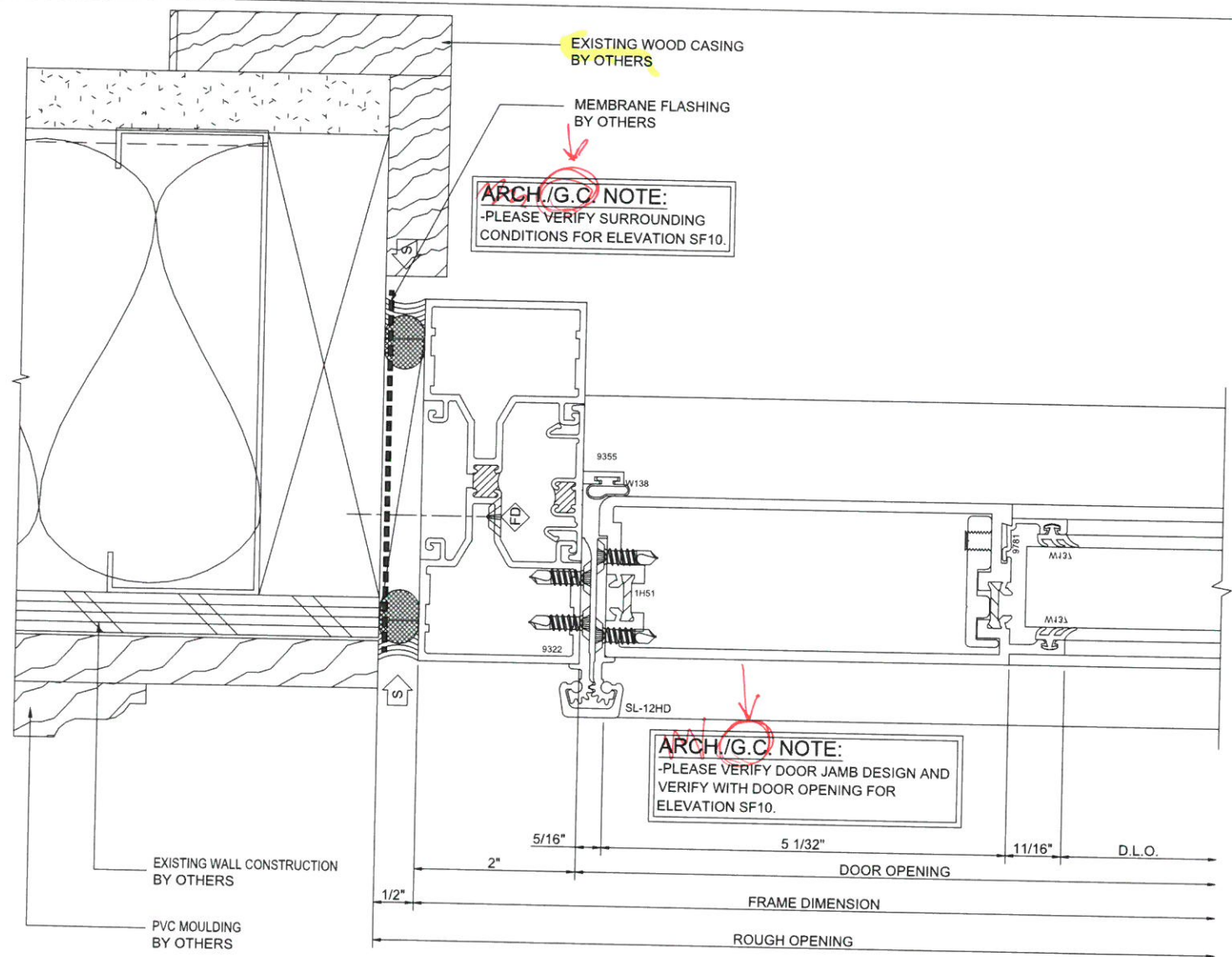

**58 DOOR JAMB**  
B4 A-511 403i AND S/A D502 SCREWSPLINE

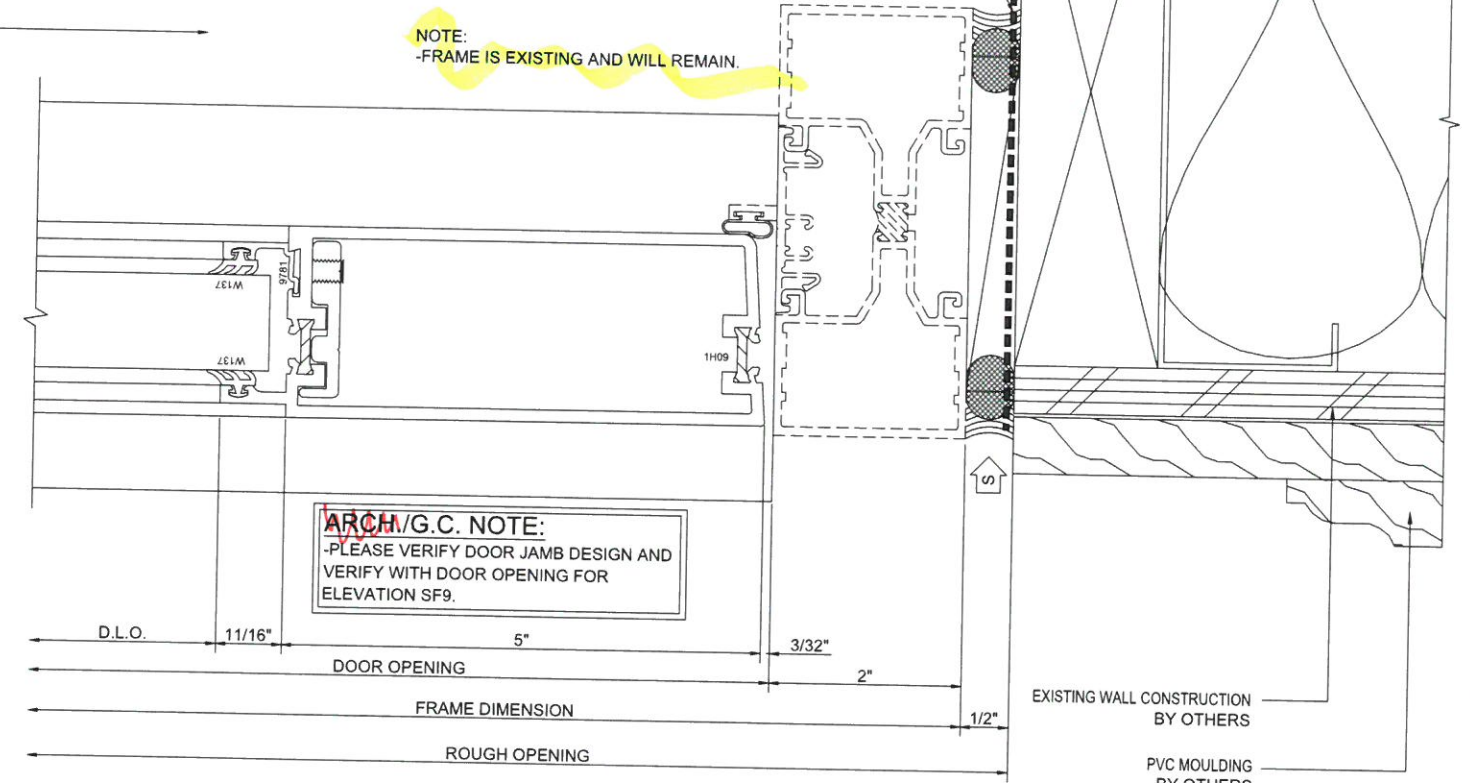

**57 DOOR JAMB**  
B4 A-511 D502 SCREWSPLINE

NOTE:  
-FRAME IS EXISTING AND WILL REMAIN.

*Heirloom*  
Drafting & Design LLC  
(417)308-3191 | heirloomdrafting.net

PROJECT:		LOCATION:		ARCHITECT:		COMPANY:		ADDRESS:		TITLE:	
HALIFAX ELEMENTARY SCHOOL		464 PLYMOUTH ST HALIFAX, MA 02338		HABEEB & ASSOCIATES ARCHITECTS		LAMBRIAN CONSTRUCTION CORP.		420 TURNPIKE STREET CANTON, MA 02021		STOREFRONT DETAILS	
DRAWN BY:		DATE:		CHECKER:		STR. ENG.:		DATE:		DESCRIPTION:	
MLB		2/29/18						3/06/18		FIRST SUBMISSION	
COMPANY:		JOB NO.:		SHEET NO.:							
18-0002		LAMBRIAN		931							

HEIRLOOM DRAFTING & DESIGN HAS PREPARED THIS SET OF SHOP DRAWINGS USING THE SUBMITTED DOCUMENTATION. IT IS THE RESPONSIBILITY OF THE ARCHITECT/GENERAL CONTRACTOR AND CUSTOMER TO VERIFY ALL DIMENSIONS, REFERENCE POINTS, CONFIGURATIONS, ETC. AS SUCH, HEIRLOOM DRAFTING & DESIGN WILL ASSUME NO RESPONSIBILITY FOR ERRORS RESULTING FROM THE USE OF THESE DRAWINGS. USE OF THESE DRAWINGS IMPLIES ACCEPTANCE OF THESE TERMS.

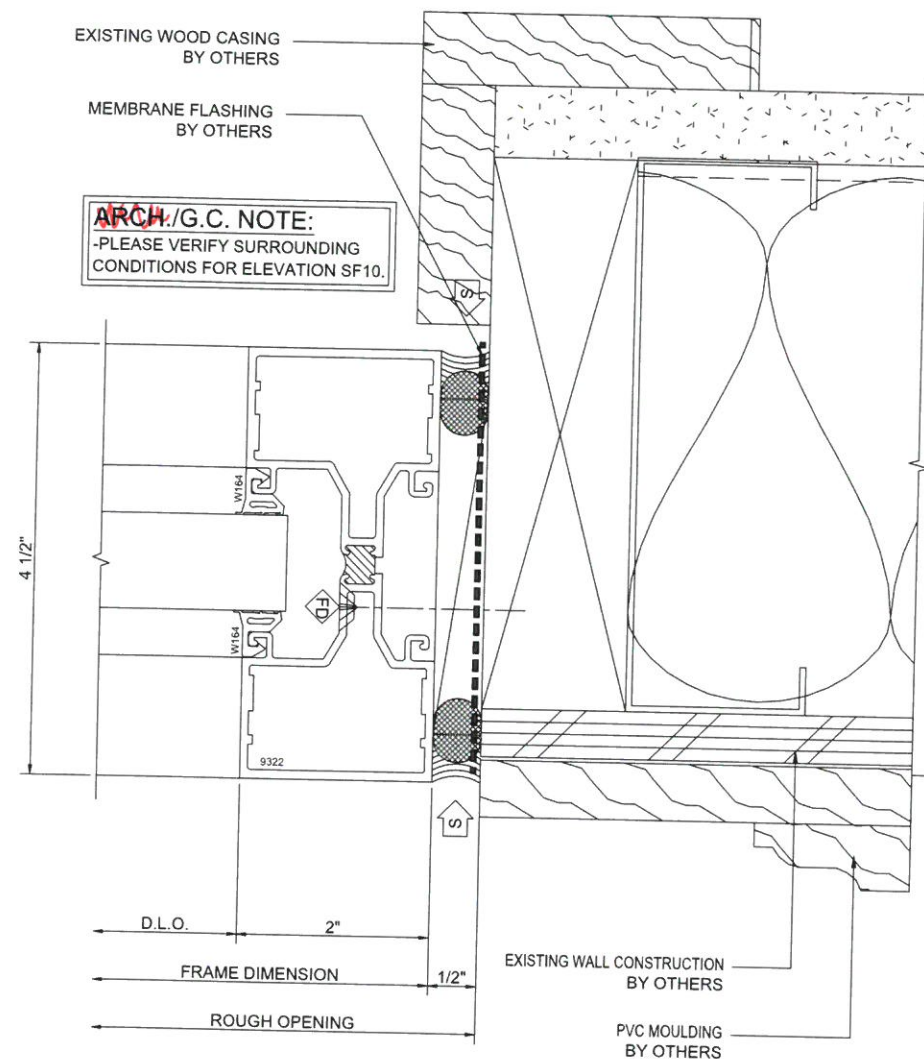

60	JAMB
B4	A-511 4031 SCREWSPLINE

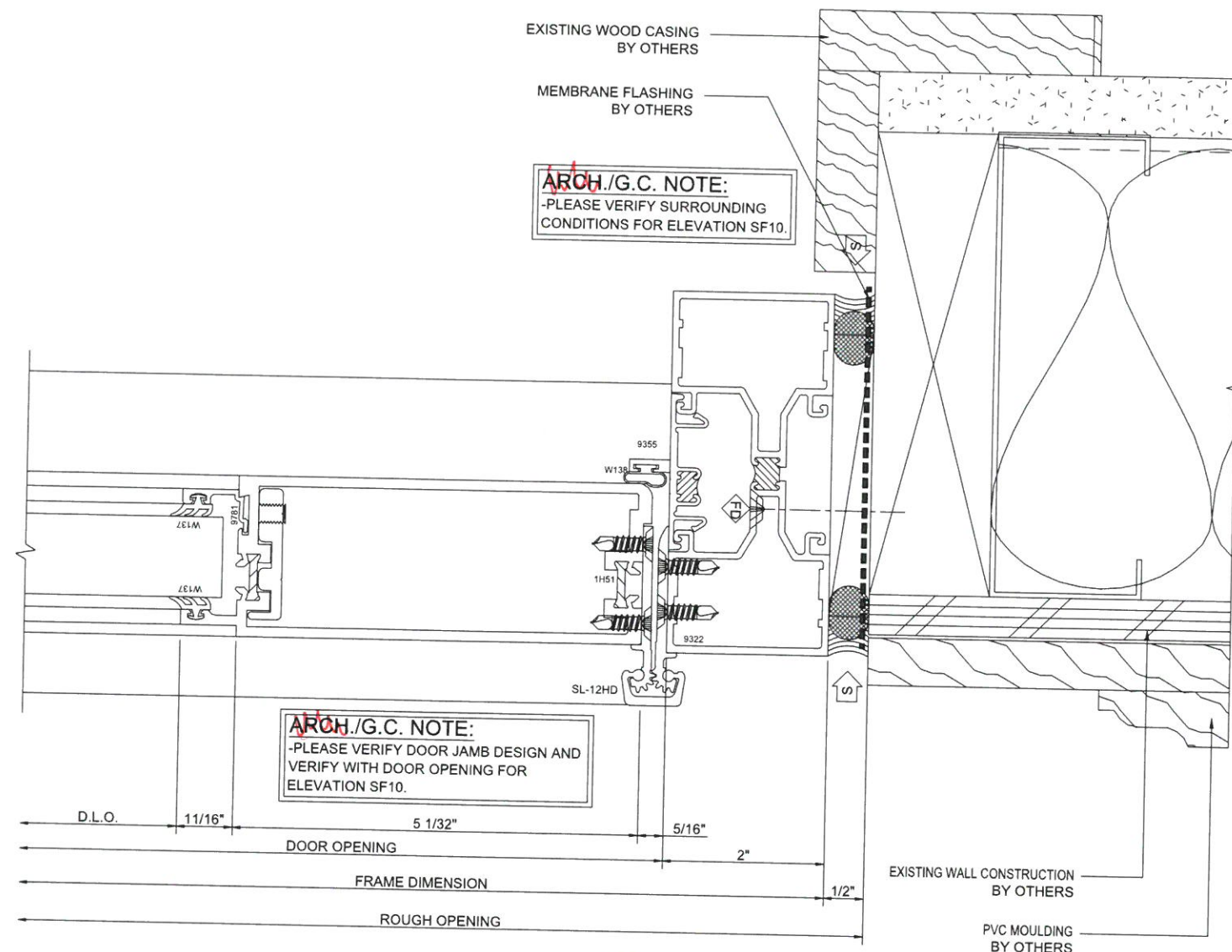

59	DOOR JAMB
B4	A-511 4031 AND S/A D502 SCREWSPLINE

*Heirloom*  
Drafting & Design LLC  
(417)308-3191 | heirloomdrafting.net

DATE	STR. ENG.	CHECKER	DESCRIPTION
3/06/18			FIRST SUBMISSION

PROJECT:	HALIFAX ELEMENTARY SCHOOL
LOCATION:	464 PLYMOUTH ST HALIFAX, MA 02338
ARCHITECT:	HABEEB & ASSOCIATES ARCHITECTS
COMPANY:	LAMBRIAN CONSTRUCTION CORP.
ADDRESS:	420 TURNPIKE STREET CANTON, MA 02021
TITLE:	STOREFRONT DETAILS

HEIRLOOM DRAFTING & DESIGN HAS PREPARED THIS SET OF SHOP DRAWINGS USING THE SUBMITTED DOCUMENTATION. IT IS THE RESPONSIBILITY OF THE ARCHITECT/GENERAL CONTRACTOR AND CUSTOMER TO VERIFY ALL DIMENSIONS, REFERENCE POINTS, CONFIGURATIONS, ETC. AS SUCH, HEIRLOOM DRAFTING & DESIGN WILL ASSUME NO RESPONSIBILITY FOR ERRORS RESULTING FROM THE USE OF THESE DRAWINGS. USE OF THESE DRAWINGS IMPLIES ACCEPTANCE OF THESE TERMS.

DRAWN BY:	MLB	DATE:	2/29/18
-----------	-----	-------	---------

COMPANY:	18-0002
----------	---------

JOB NO.:	LAMBRIAN
----------	----------

SHEET NO.:	932
------------	-----



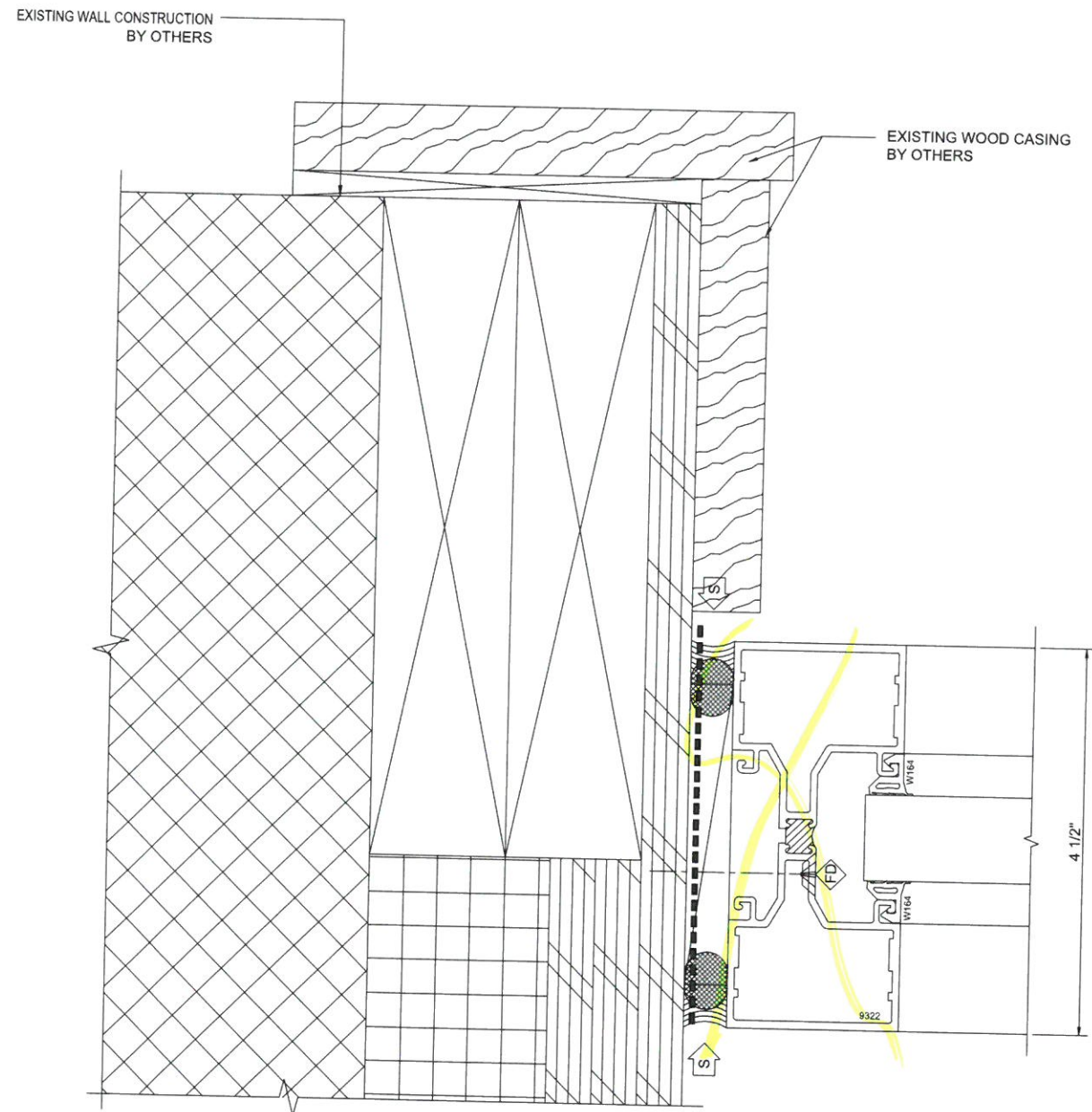

61	JAMB
B2	A-512
	403i
	SCREWSPLINE

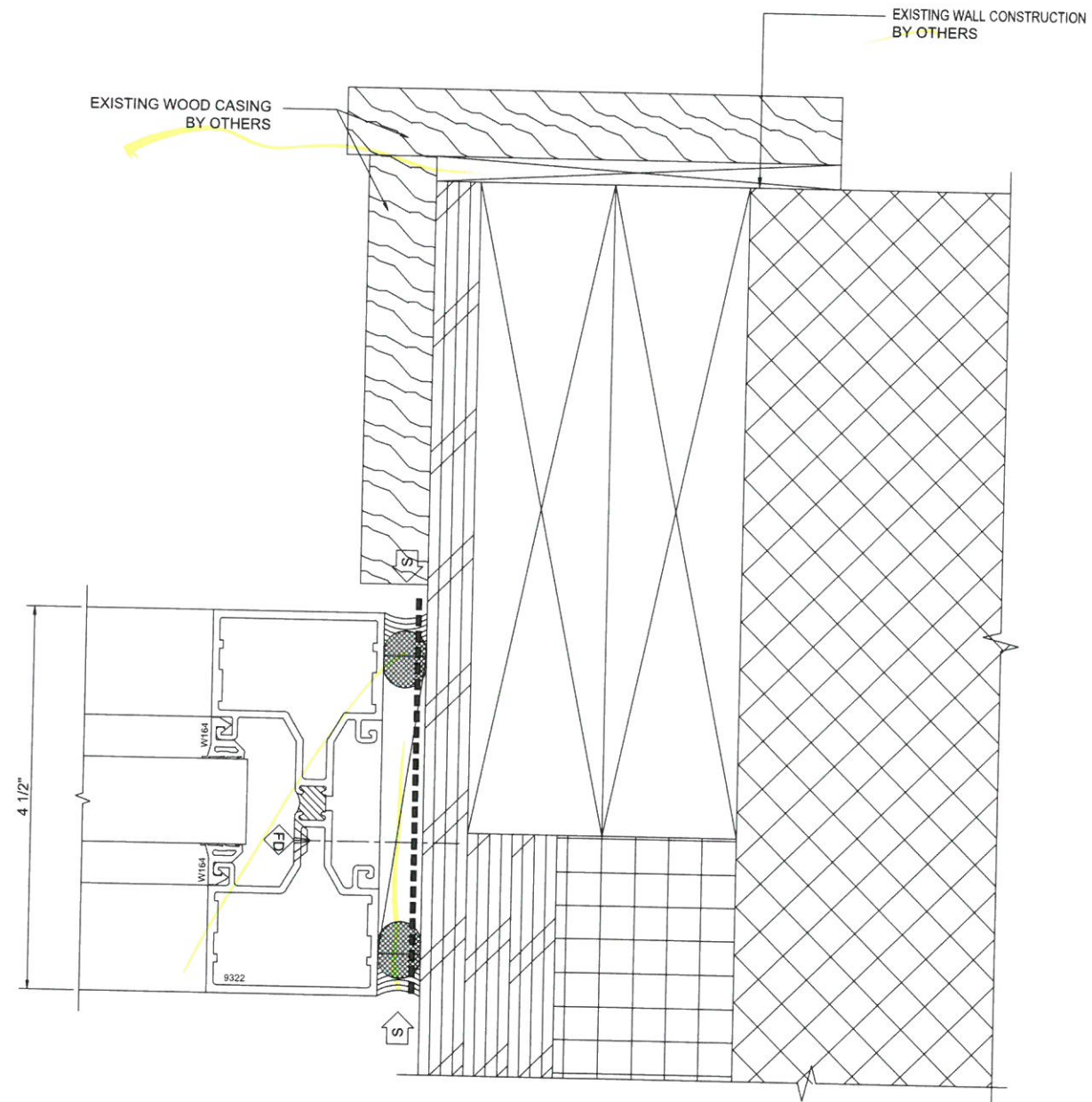

62	JAMB
B2	A-512
	403i
	SCREWSPLINE

PROJECT: HALIFAX ELEMENTARY SCHOOL

LOCATION: 464 PLYMOUTH ST HALIFAX, MA 02338

ARCHITECT: HABEED & ASSOCIATES ARCHITECTS

COMPANY: LAMBRIAN CONSTRUCTION CORP.

ADDRESS: 420 TURNPIKE STREET CANTON, MA 02021

TITLE: STOREFRONT DETAILS

HEIRLOOM DRAFTING & DESIGN HAS PREPARED THIS SET OF SHOP DRAWINGS USING THE SUBMITTED DOCUMENTATION. IT IS THE RESPONSIBILITY OF THE ARCHITECT/GENERAL CONTRACTOR AND CUSTOMER TO VERIFY ALL DIMENSIONS, REFERENCE POINTS, CONFIGURATIONS, ETC. AS SUCH, HEIRLOOM DRAFTING & DESIGN WILL ASSUME NO RESPONSIBILITY FOR ERRORS RESULTING FROM THE USE OF THESE DRAWINGS. USE OF THESE DRAWINGS IMPLIES ACCEPTANCE OF THESE TERMS.

DRAWN BY: MLB DATE: 2/29/18

COMPANY: 18-0002

JOB NO.: LAMBRIAN

SHEET NO.: 933

*Heirloom*  
Drafting & Design LLC  
(417)308-3191 | heirloomdrafting.net

3/06/18 DATE

CHECKER

STR. ENG.

FIRST SUBMISSION

DESCRIPTION

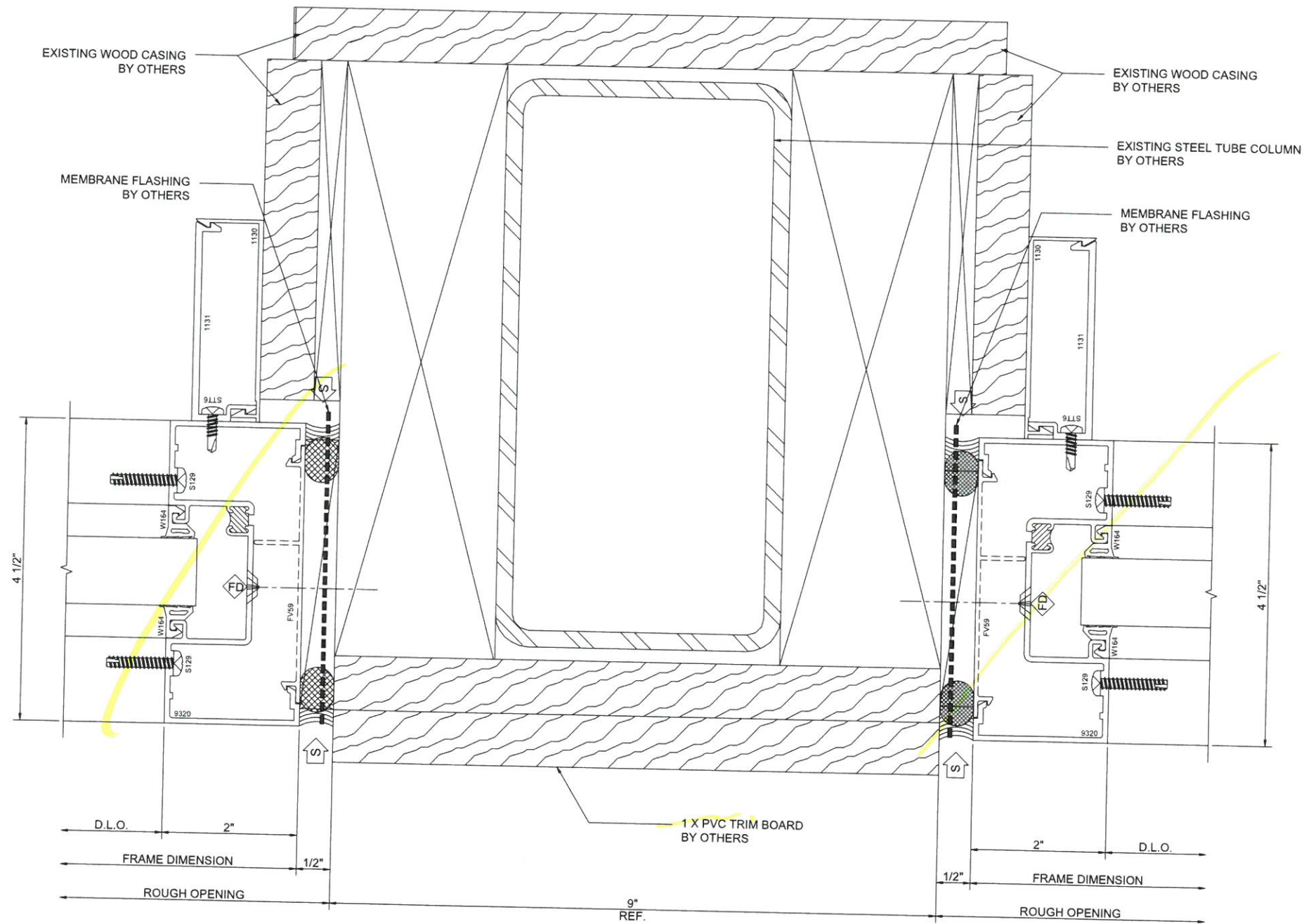

63	JAMB
C2	A-512
	403
	SCREWSPLINE

*Heirloom*  
Drafting & Design LLC  
(417)308-3191 | heirloomdrafting.net

PROJECT	LOCATION	ARCHITECT	COMPANY	ADDRESS	TITLE	FIRST SUBMISSION	DESCRIPTION	CHECKER	STR. ENG.	DATE
HALIFAX ELEMENTARY SCHOOL	464 PLYMOUTH ST HALIFAX, MA 02338	HABEEB & ASSOCIATES ARCHITECTS	LAMBRIAN CONSTRUCTION CORP.	420 TURNPIKE STREET CANTON, MA 02021	STOREFRONT DETAILS					3/06/18

HEIRLOOM DRAFTING & DESIGN HAS PREPARED THIS SET OF SHOP DRAWINGS USING THE SUBMITTED DOCUMENTATION. IT IS THE RESPONSIBILITY OF THE ARCHITECT/GENERAL CONTRACTOR AND CUSTOMER TO VERIFY ALL DIMENSIONS, REFERENCE POINTS, CONFIGURATIONS, ETC. AS SUCH, HEIRLOOM DRAFTING & DESIGN WILL ASSUME NO RESPONSIBILITY FOR ERRORS RESULTING FROM THE USE OF THESE DRAWINGS. USE OF THESE DRAWINGS IMPLIES ACCEPTANCE OF THESE TERMS.

DRAWN BY: MLB DATE: 2/29/18  
COMPANY: LAMBRIAN  
JOB NO.: 18-0002  
SHEET NO.: 934



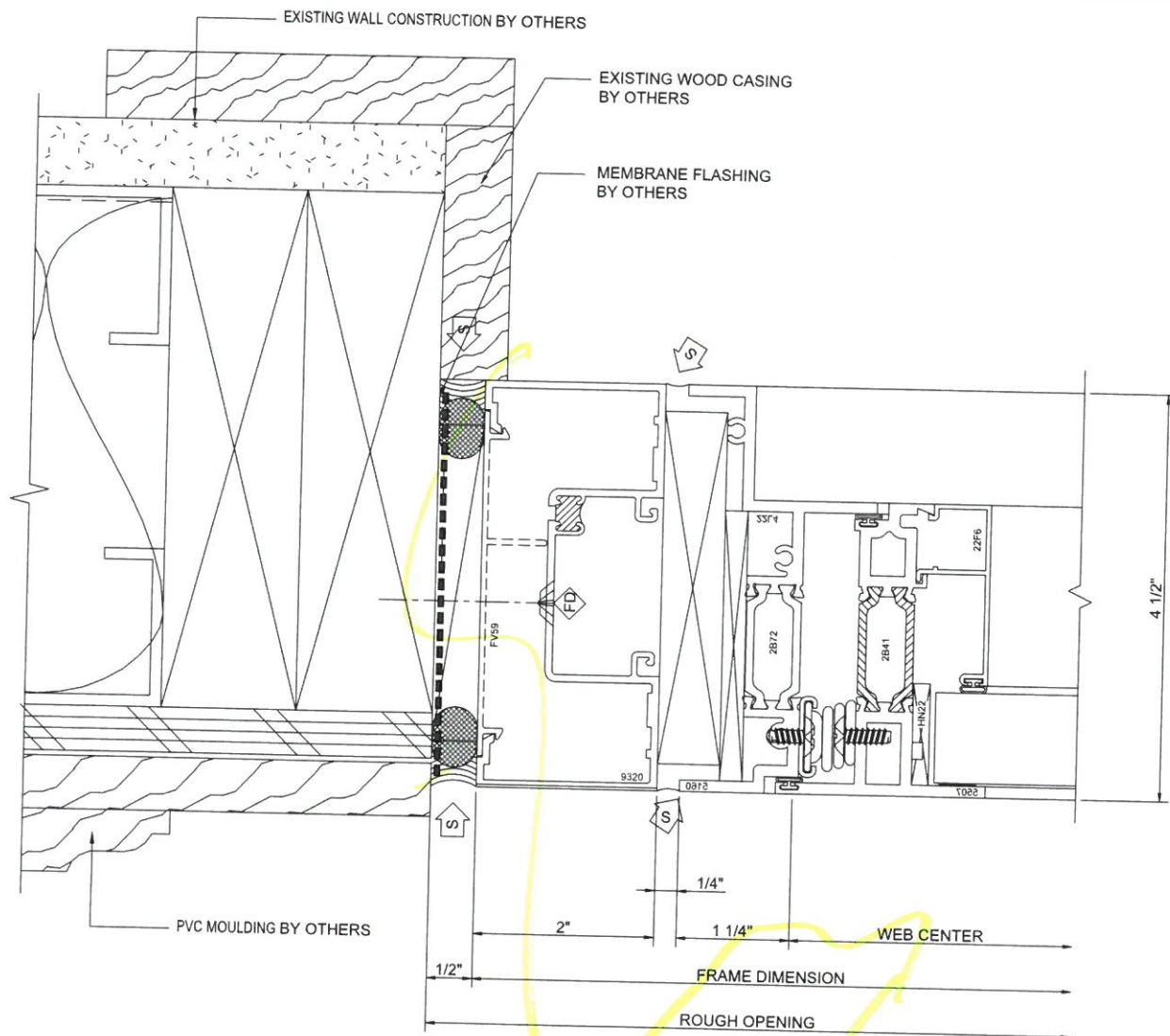

**64 JAMB**  
C4 A-511 403 AND 450X PO SCREWSPLINE

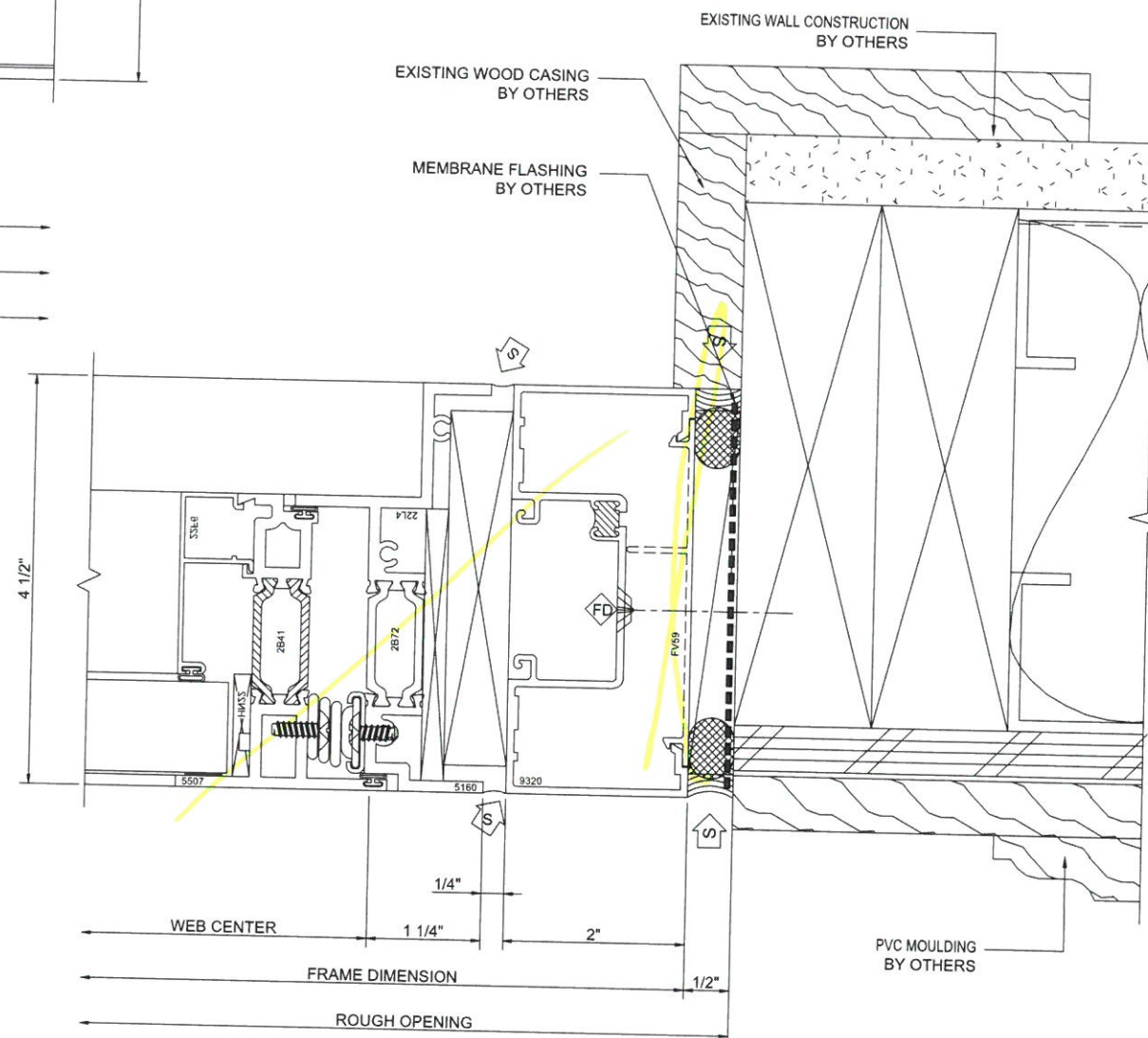

**65 JAMB**  
C4 A-511 403 AND 450X PO SCREWSPLINE

*Heirloom*  
Drafting & Design LLC  
(417)308-3191 | heirloomdrafting.net

DATE	STR. ENG.	CHECKER	DESCRIPTION
3/06/18			FIRST SUBMISSION

PROJECT:	LOCATION:	ARCHITECT:	COMPANY:	ADDRESS:	TITLE:
HALIFAX ELEMENTARY SCHOOL	464 PLYMOUTH ST HALIFAX, MA 02338	HABEEB & ASSOCIATES ARCHITECTS	LAMBRIAN CONSTRUCTION CORP.	420 TURNPIKE STREET CANTON, MA 02021	STOREFRONT DETAILS

HEIRLOOM DRAFTING & DESIGN HAS PREPARED THIS SET OF SHOP DRAWINGS USING THE SUBMITTED DOCUMENTATION. IT IS THE RESPONSIBILITY OF THE ARCHITECT/GENERAL CONTRACTOR AND CUSTOMER TO VERIFY ALL DIMENSIONS, REFERENCE POINTS, CONFIGURATIONS, ETC. AS SUCH, HEIRLOOM DRAFTING & DESIGN WILL ASSUME NO RESPONSIBILITY FOR ERRORS RESULTING FROM THE USE OF THESE DRAWINGS. USE OF THESE DRAWINGS IMPLIES ACCEPTANCE OF THESE TERMS.

DRAWN BY:	DATE:
MLB	2/29/18
COMPANY:	
JOB NO.:	18-0002
SHEET NO.:	LAMBRIAN



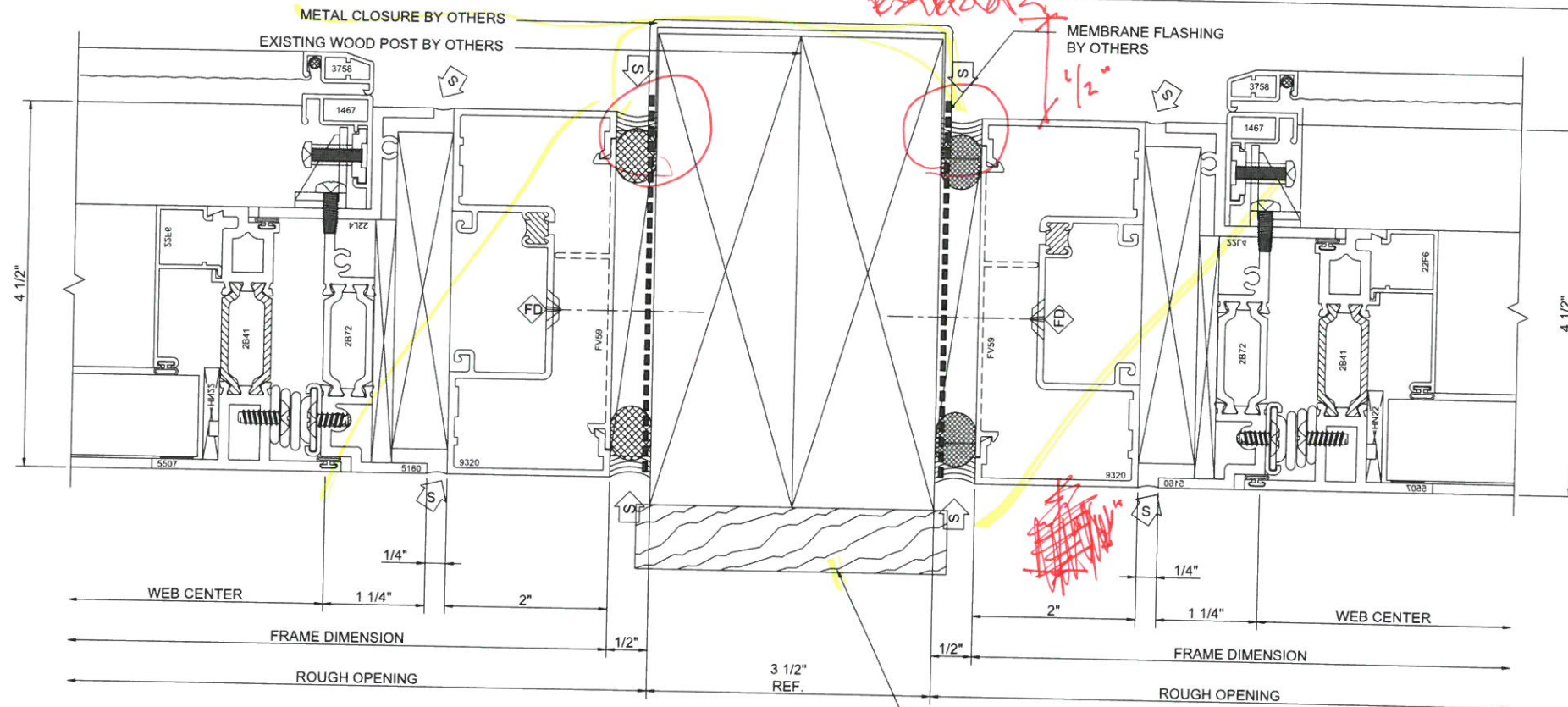

**66 JAMB**  
C3 A-512 403 AND 450X PO SCREWSPLINE

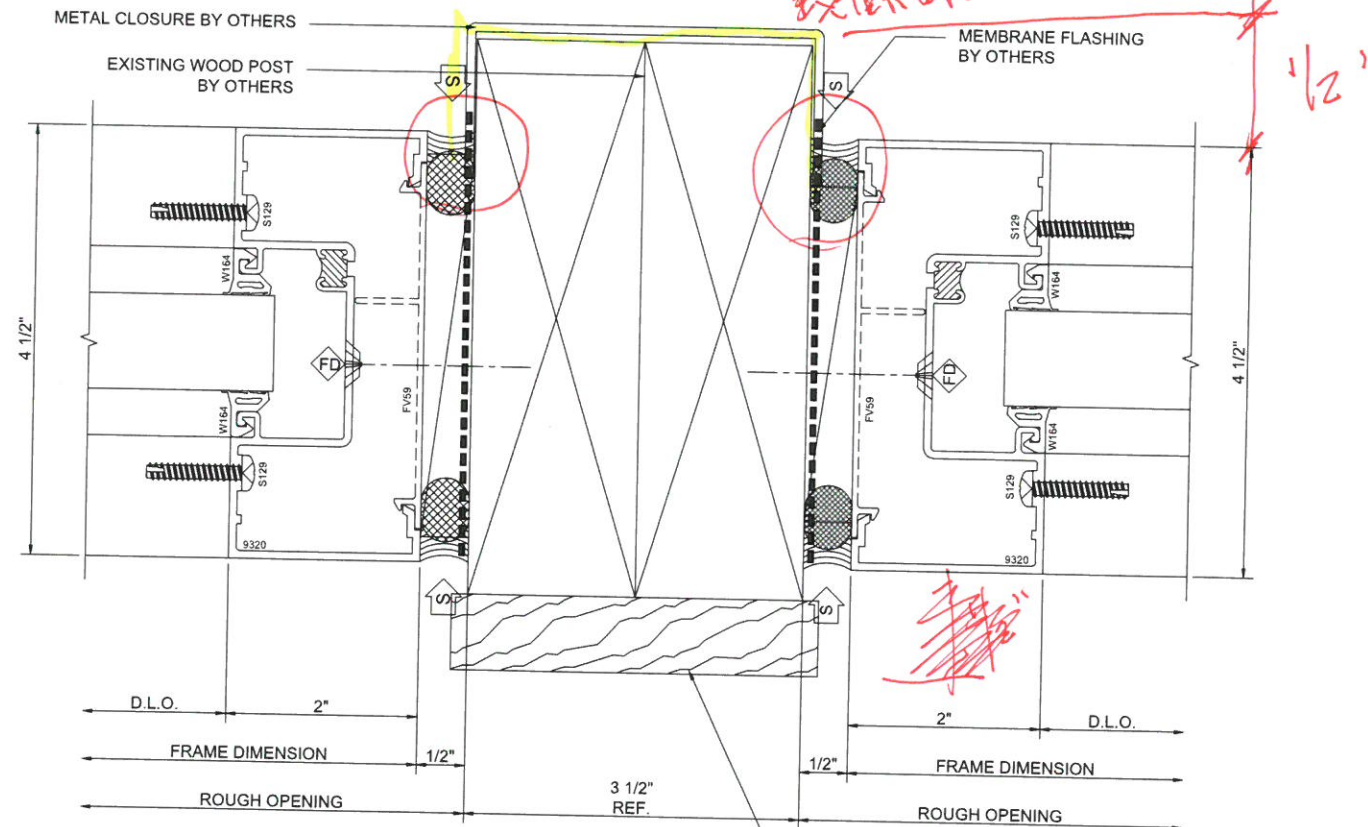

**67 JAMB**  
C3 A-512 403 SCREWSPLINE

PROJECT	LOCATION	ARCHITECT	COMPANY	ADDRESS	TITLE	FIRST SUBMISSION	DESCRIPTION	CHECKER	STR. ENG.	DATE
HALIFAX ELEMENTARY SCHOOL	464 PLYMOUTH ST HALIFAX, MA 02338	HABEEB & ASSOCIATES ARCHITECTS	LAMBRIAN CONSTRUCTION CORP.	420 TURNPIKE STREET CANTON, MA 02021						3/06/18

PROJECT	LOCATION	ARCHITECT	COMPANY	ADDRESS	TITLE	FIRST SUBMISSION	DESCRIPTION	CHECKER	STR. ENG.	DATE
HALIFAX ELEMENTARY SCHOOL	464 PLYMOUTH ST HALIFAX, MA 02338	HABEEB & ASSOCIATES ARCHITECTS	LAMBRIAN CONSTRUCTION CORP.	420 TURNPIKE STREET CANTON, MA 02021						3/06/18

HEIRLOOM DRAFTING & DESIGN HAS PREPARED THIS SET OF SHOP DRAWINGS USING THE SUBMITTED DOCUMENTATION. IT IS THE RESPONSIBILITY OF THE ARCHITECT/GENERAL CONTRACTOR AND CUSTOMER TO VERIFY ALL DIMENSIONS, REFERENCE POINTS, CONFIGURATIONS, ETC. AS SUCH, HEIRLOOM DRAFTING & DESIGN WILL ASSUME NO RESPONSIBILITY FOR ERRORS RESULTING FROM THE USE OF THESE DRAWINGS. USE OF THESE DRAWINGS IMPLIES ACCEPTANCE OF THESE TERMS.

DRAWN BY:	MLB	DATE:	2/29/18
COMPANY:	18-0002	JOB NO.:	LAMBRIAN
SHEET NO.:	936		



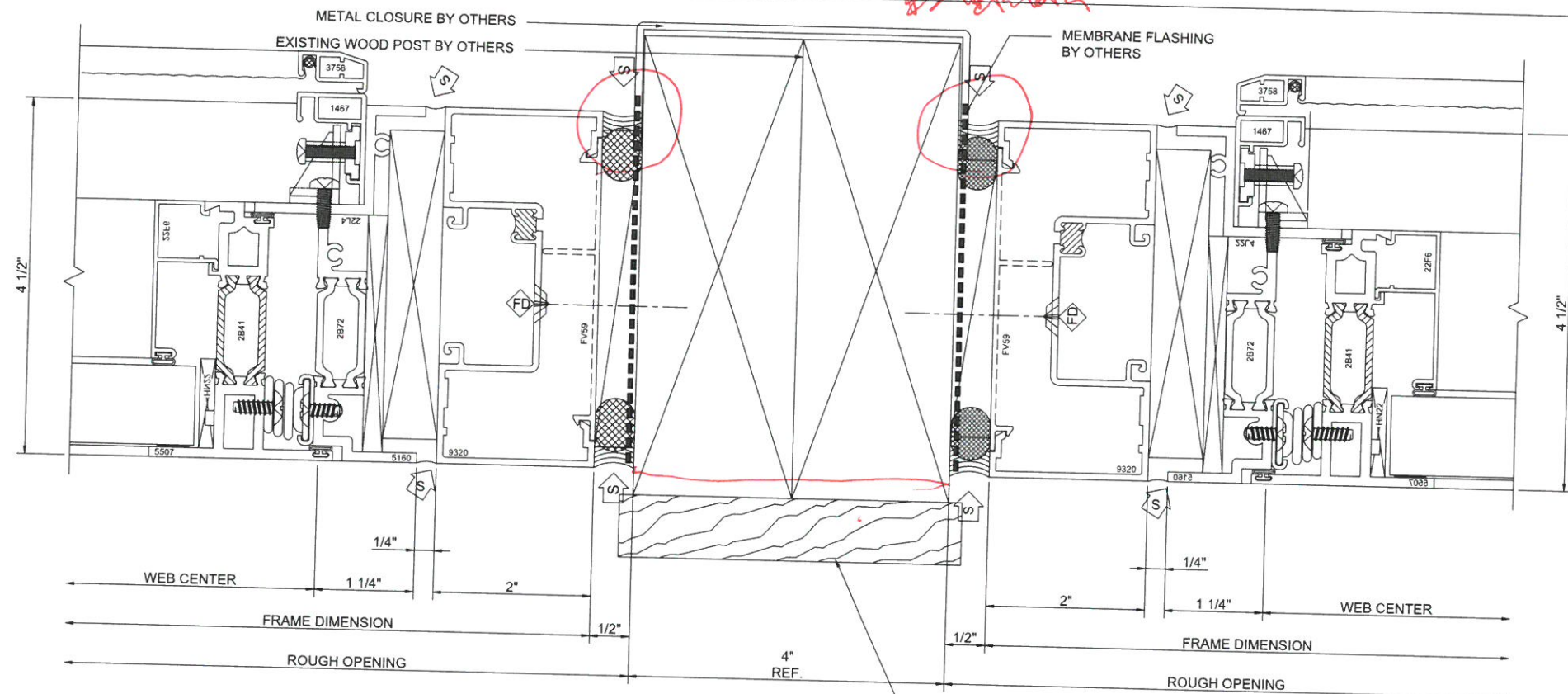

68	JAMB
C3 A-512	403 AND 450X PO SCREWSPLINE

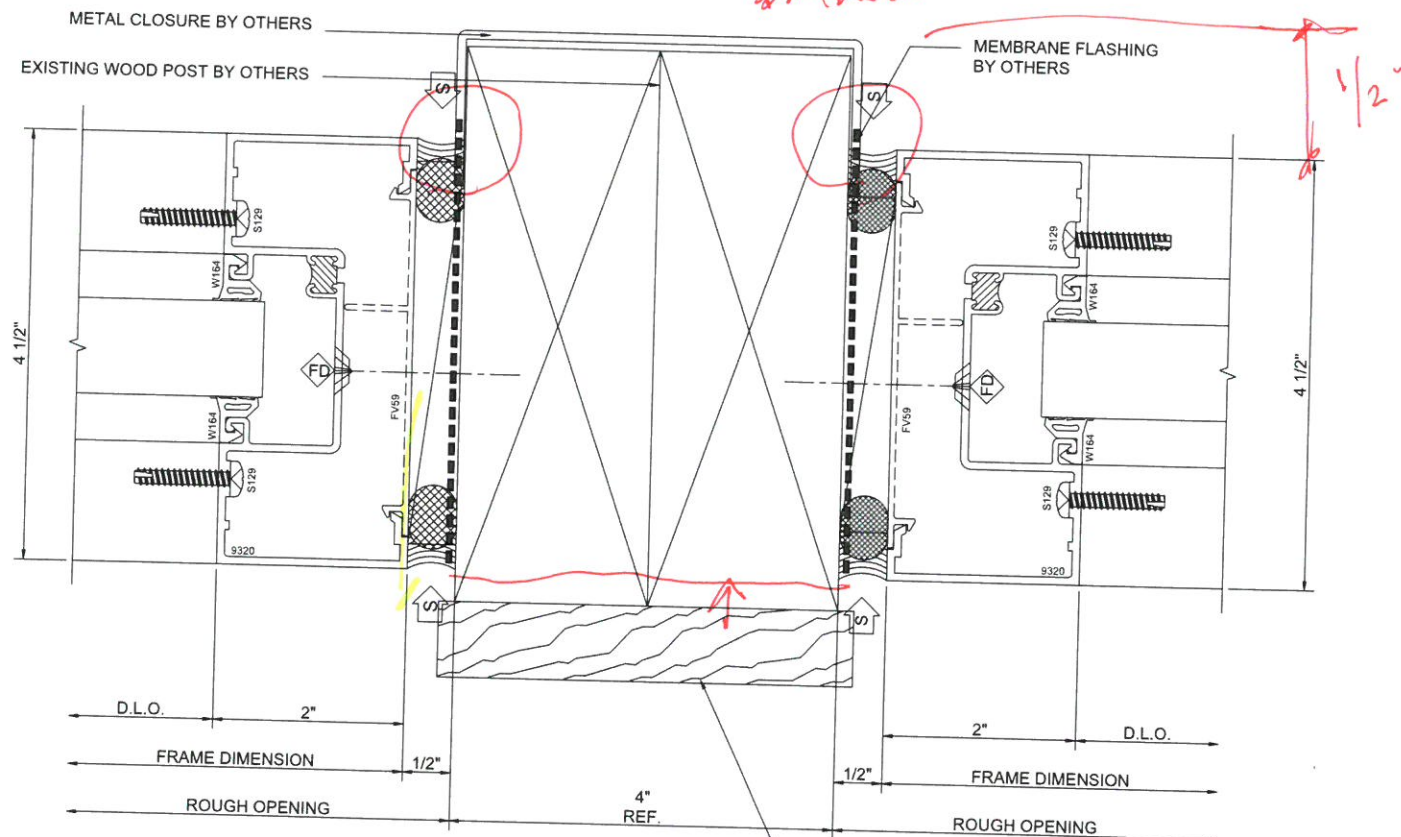

69	JAMB
C3 A-512	403 SCREWSPLINE

PROJECT: HALIFAX ELEMENTARY SCHOOL  
LOCATION: 464 PLYMOUTH ST HALIFAX, MA 02338

ARCHITECT: HABEEB & ASSOCIATES ARCHITECTS  
COMPANY: LAMBRIAN CONSTRUCTION CORP.

ADDRESS: 420 TURNPIKE STREET CANTON, MA 02021  
TITLE: STOREFRONT DETAILS

HEIRLOOM DRAFTING & DESIGN HAS PREPARED THIS SET OF SHOP DRAWINGS USING THE SUBMITTED DOCUMENTATION. IT IS THE RESPONSIBILITY OF THE ARCHITECT/GENERAL CONTRACTOR AND CUSTOMER TO VERIFY ALL DIMENSIONS, REFERENCE POINTS, CONFIGURATIONS, ETC. AS SUCH, HEIRLOOM DRAFTING & DESIGN WILL ASSUME NO RESPONSIBILITY FOR ERRORS RESULTING FROM THE USE OF THESE DRAWINGS. USE OF THESE DRAWINGS IMPLIES ACCEPTANCE OF THESE TERMS.

DRAWN BY: MLB DATE: 2/29/18

COMPANY: 18-0002

JOB NO.: LAMBRIAN

SHEET NO.: 937

*Heirloom*  
Drafting & Design LLC  
(417)308-3191 | heirloomdrafting.net

FIRST SUBMISSION  
CHECKER  
STR. ENG.  
DATE: 3/06/18



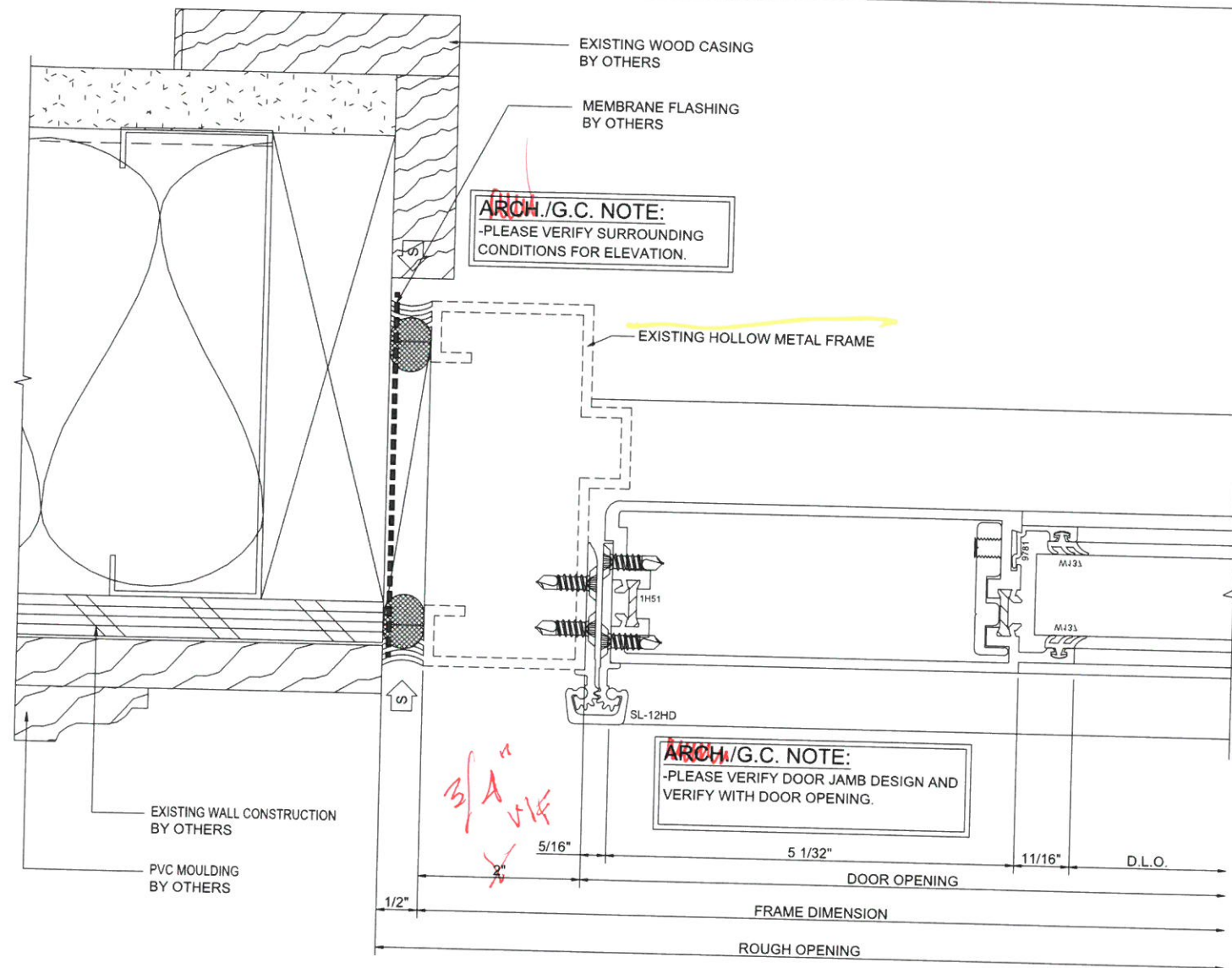

71	DOOR JAMB
B4 A-511	D502

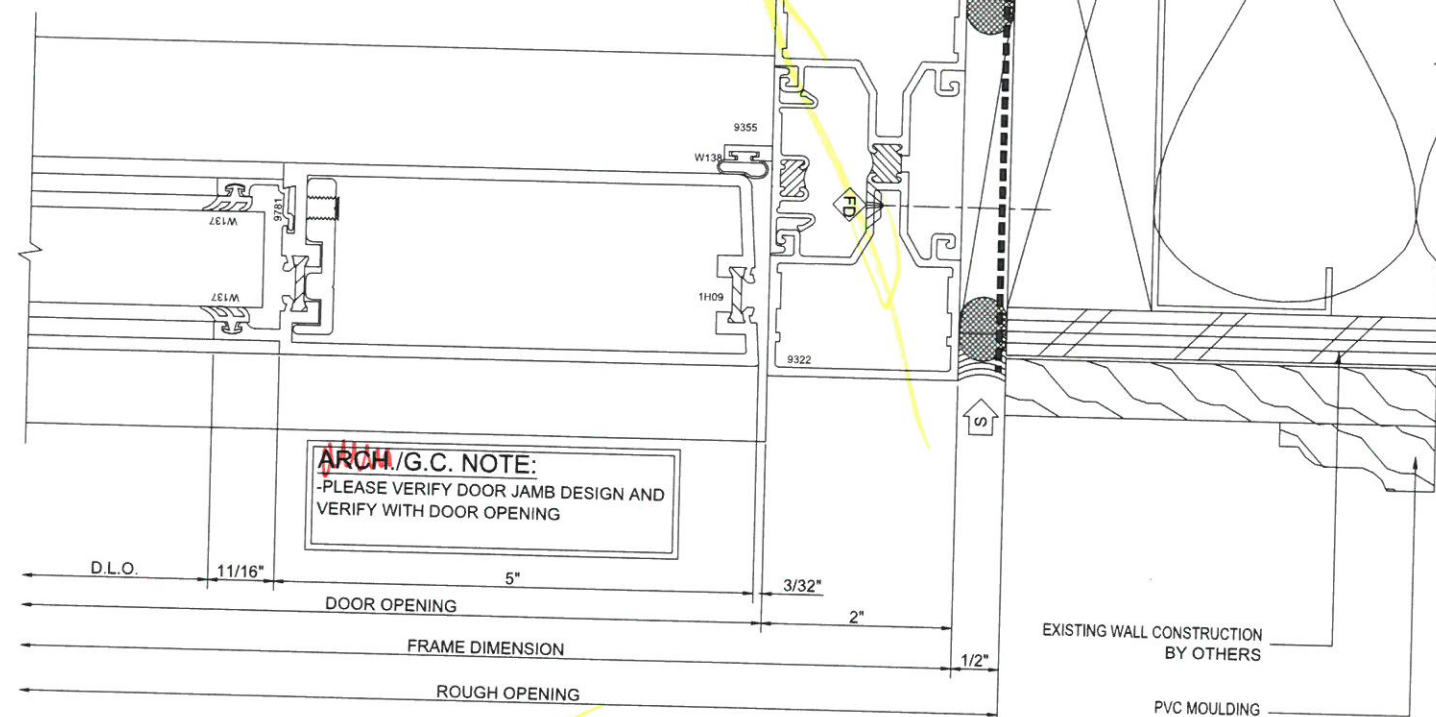

70	DOOR JAMB
B4 A-511	403, 403i AND S/A D502

*Heirloom*  
Drafting & Design LLC  
(417)308-3191 | heirloomdrafting.net

PROJECT:	HALIFAX ELEMENTARY SCHOOL	DATE:	3/06/18
LOCATION:	464 PLYMOUTH ST HALIFAX, MA 02338	STR. ENG.	
ARCHITECT:	HABEEB & ASSOCIATES ARCHITECTS	CHECKER	
COMPANY:	LAMBRIAN CONSTRUCTION CORP.	FIRST SUBMISSION	
ADDRESS:	420 TURNPIKE STREET CANTON, MA 02021	DESCRIPTION	
TITLE:	STOREFRONT DETAILS		
<p>HEIRLOOM DRAFTING &amp; DESIGN HAS PREPARED THIS SET OF SHOP DRAWINGS USING THE SUBMITTED DOCUMENTATION. IT IS THE RESPONSIBILITY OF THE ARCHITECT/GENERAL CONTRACTOR AND CUSTOMER TO VERIFY ALL DIMENSIONS, REFERENCE POINTS, CONFIGURATIONS, ETC. AS SUCH, HEIRLOOM DRAFTING &amp; DESIGN WILL ASSUME NO RESPONSIBILITY FOR ERRORS RESULTING FROM THE USE OF THESE DRAWINGS. USE OF THESE DRAWINGS IMPLIES ACCEPTANCE OF THESE TERMS.</p>			
DRAWN BY:	MLB	DATE:	2/29/18
COMPANY:			
JOB NO.:	18-0002		
SHEET NO.:	LAMBRIAN		
	938		



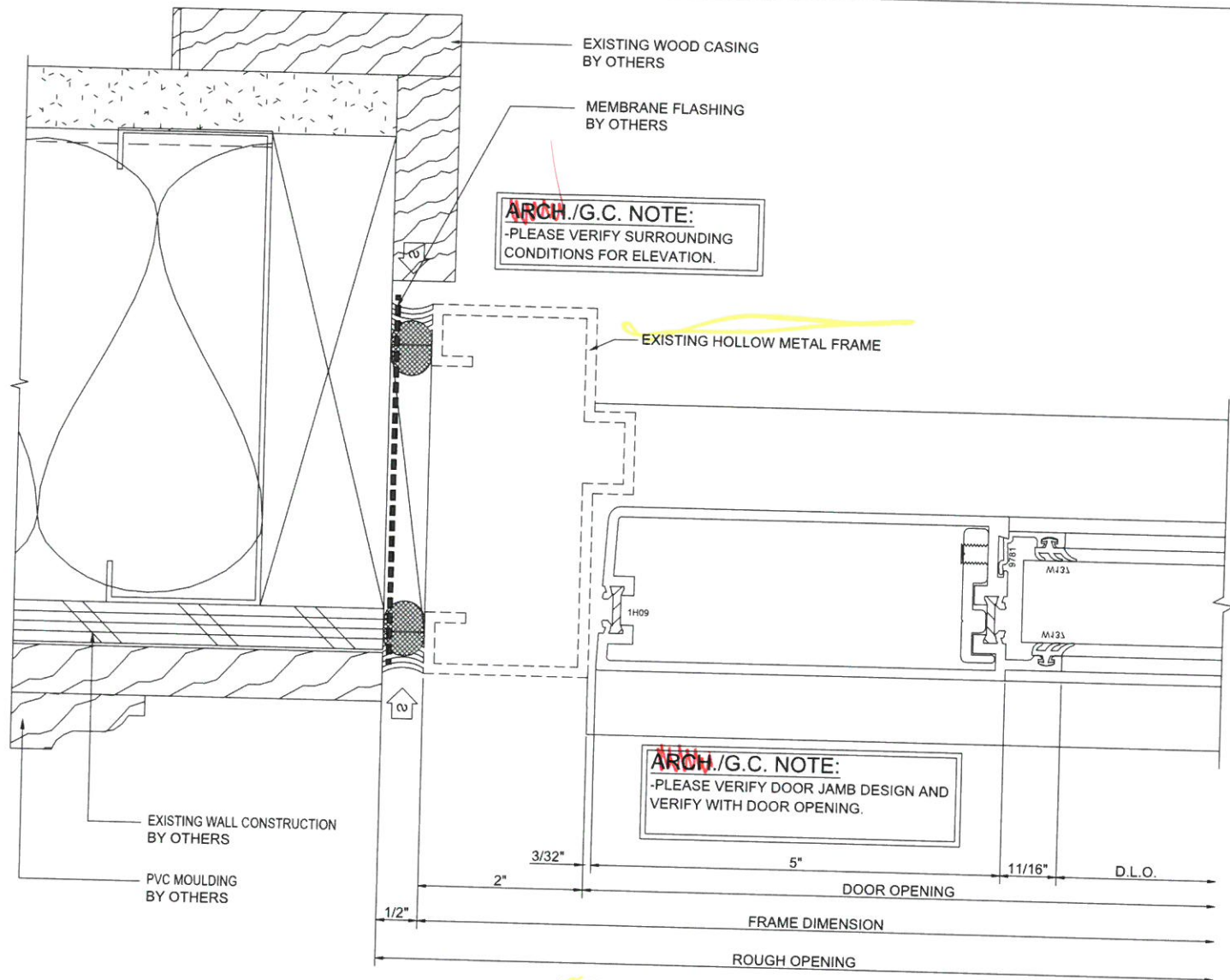

**73 DOOR JAMB**  
B4 A-511 S/A D502

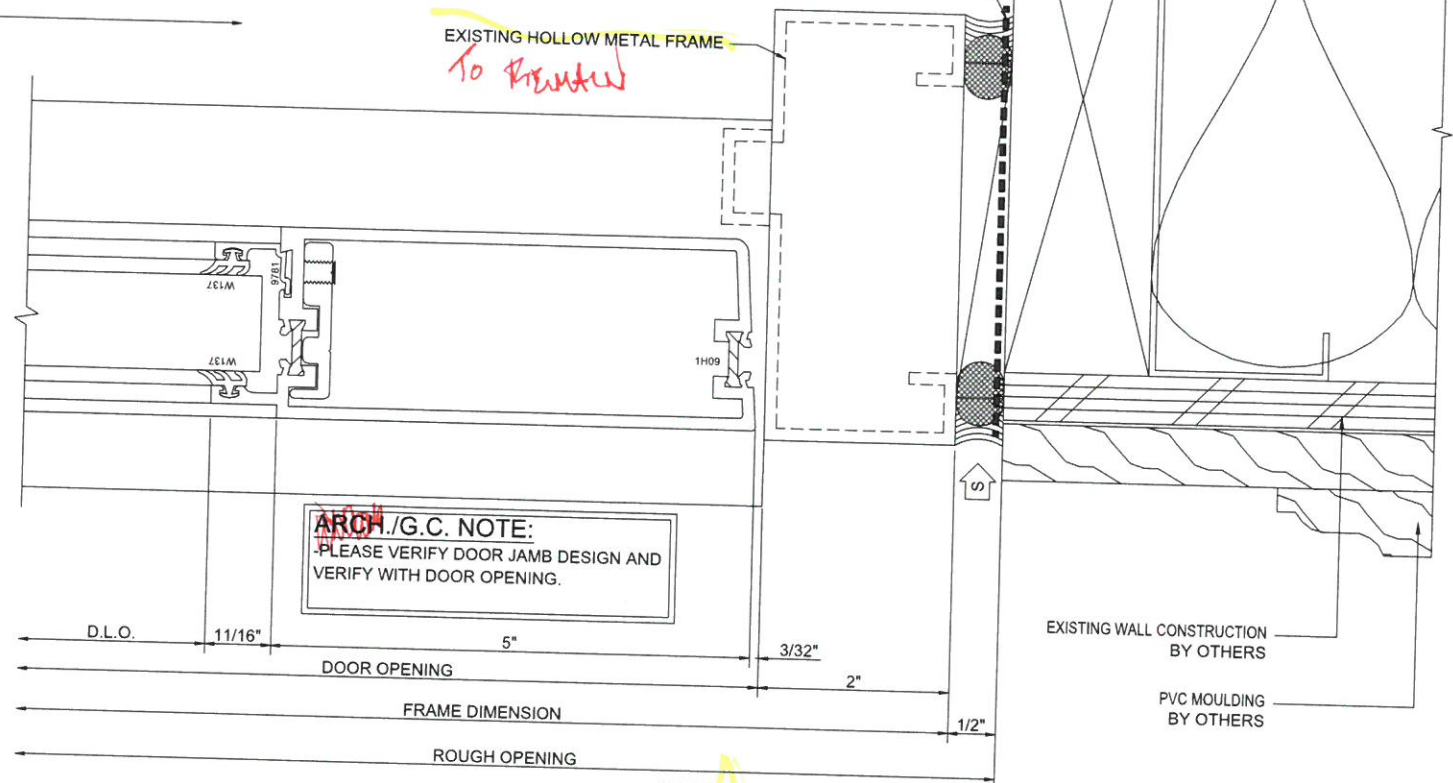

**72 DOOR JAMB**  
B4 A-511 S/A D502



**Heirloom**  
Drafting & Design LLC  
(417)308-3191 | heirloomdrafting.net

DESCRIPTION	CHECKER	STR. ENG.	DATE
FIRST SUBMISSION			3/06/18

**PROJECT:** HALIFAX ELEMENTARY SCHOOL  
**LOCATION:** 464 PLYMOUTH ST HALIFAX, MA 02338  
**ARCHITECT:** HABEED & ASSOCIATES ARCHITECTS  
**COMPANY:** LAMBRIAN CONSTRUCTION CORP.  
**ADDRESS:** 420 TURNPIKE STREET CANTON, MA 02021  
**TITLE:** STOREFRONT DETAILS

HEIRLOOM DRAFTING & DESIGN HAS PREPARED THIS SET OF SHOP DRAWINGS USING THE SUBMITTED DOCUMENTATION. IT IS THE RESPONSIBILITY OF THE ARCHITECT/GENERAL CONTRACTOR AND CUSTOMER TO VERIFY ALL DIMENSIONS, REFERENCE POINTS, CONFIGURATIONS, ETC. AS SUCH, HEIRLOOM DRAFTING & DESIGN WILL ASSUME NO RESPONSIBILITY FOR ERRORS RESULTING FROM THE USE OF THESE DRAWINGS. USE OF THESE DRAWINGS IMPLIES ACCEPTANCE OF THESE TERMS.

<b>DRAWN BY:</b> MLB	<b>DATE:</b> 2/29/18
<b>COMPANY:</b> 18-0002	
<b>JOB NO.:</b> LAMBRIAN	
<b>SHEET NO.:</b> 939	

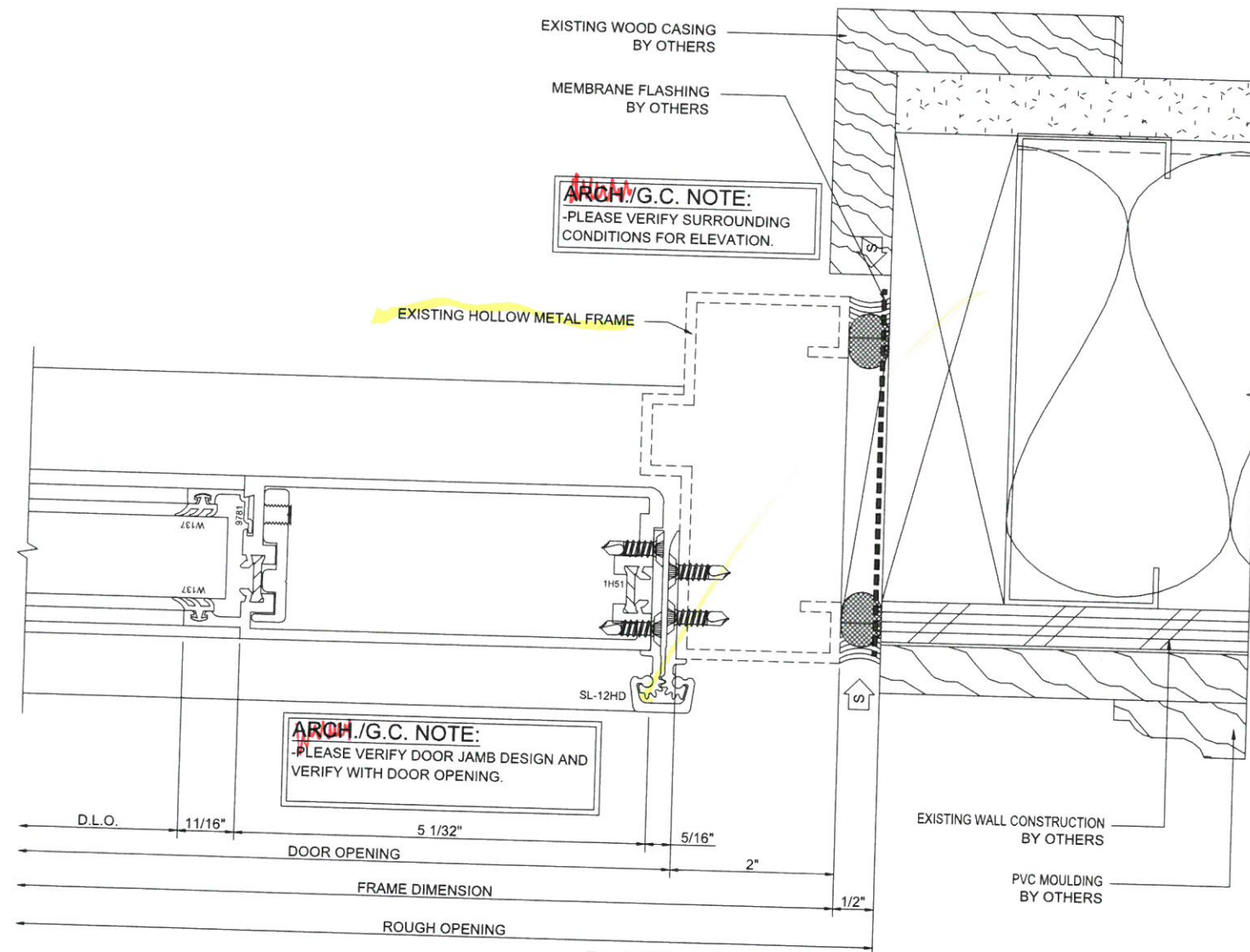

74	DOOR JAMB
B4	A-511 S/A D502 SCREWSPLINE

PROJECT: HALIFAX ELEMENTARY SCHOOL

LOCATION: 464 PLYMOUTH ST HALIFAX, MA 02338

ARCHITECT: HABEED & ASSOCIATES ARCHITECTS

COMPANY: LAMBRIAN CONSTRUCTION CORP.

ADDRESS: 420 TURNPIKE STREET CANTON, MA 02021

TITLE: STOREFRONT DETAILS

HEIRLOOM DRAFTING & DESIGN HAS PREPARED THIS SET OF SHOP DRAWINGS USING THE SUBMITTED DOCUMENTATION. IT IS THE RESPONSIBILITY OF THE ARCHITECT/GENERAL CONTRACTOR AND CUSTOMER TO VERIFY ALL DIMENSIONS, REFERENCE POINTS, CONFIGURATIONS, ETC. AS SUCH, HEIRLOOM DRAFTING & DESIGN WILL ASSUME NO RESPONSIBILITY FOR ERRORS RESULTING FROM THE USE OF THESE DRAWINGS. USE OF THESE DRAWINGS IMPLIES ACCEPTANCE OF THESE TERMS.

DRAWN BY: MLB

DATE: 2/29/18

COMPANY: 18-0002

JOB NO.: LAMBRIAN

SHEET NO.: 940

3/06/18

DATE

CHECKER

STR. ENG.

HEIRLOOM

Drafting & Design LLC

(417)308-3191 | heirloomdrafting.net